

## Details

### LOT/PLAN NUMBER OR CROWN DESCRIPTION

Lot. 60 SP255622

### ORIENTATION

South

### LOCAL GOVERNMENT (COUNCIL)

Mackay Regional

### FRONTAGE

147.76m Approx

### LEGAL DESCRIPTION

60 SP255622

### COUNCIL PROPERTY NUMBER

Unavailable

### LAND SIZE

15,520m<sup>2</sup> Approx

## State Electorates

### LEGISLATIVE COUNCIL

Unavailable

### LEGISLATIVE ASSEMBLY

Unavailable

## Schools

### CLOSEST PRIVATE SCHOOLS

St Francis Xavier Catholic Primary School (8477 m)

Mercy College (8757 m)

St Mary's Catholic Primary School (8860 m)

### CLOSEST PRIMARY SCHOOLS

Dundula State School (2500 m)

### CLOSEST SECONDARY SCHOOLS

Mackay State High School (8688 m)

## Council Information - Mackay Regional

### PHONE

1300622529 (Mackay Regional Council)

### EMAIL

[council@mackay.qld.gov.au](mailto:council@mackay.qld.gov.au)

### WEBSITE

<http://www.mackay.qld.gov.au/>

# SITE DIMENSIONS

1 Matsen Street, Bakers Creek Qld 4740

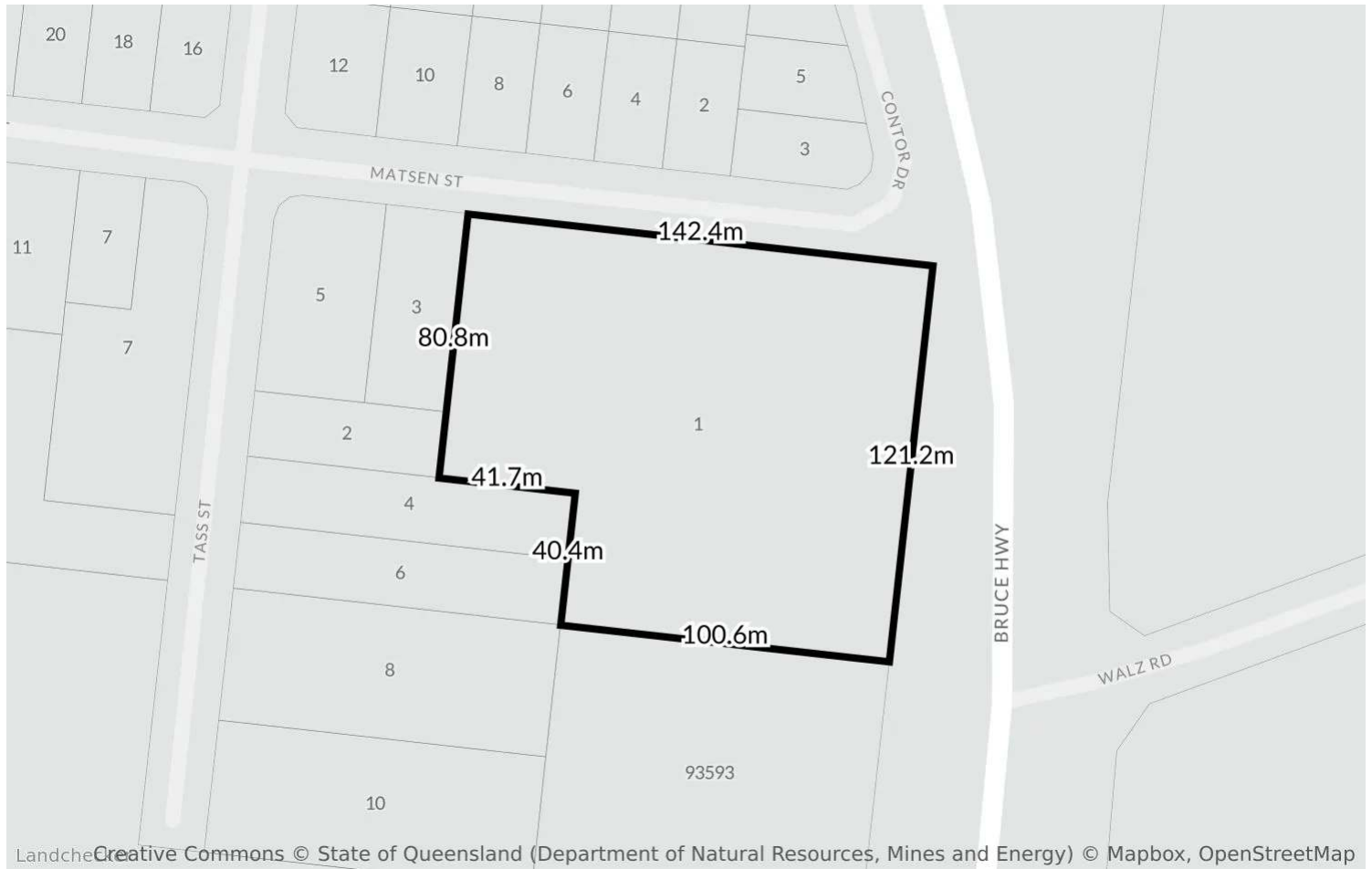

# BUSHFIRE PRONE AREA

1 Matsen Street, Bakers Creek Qld 4740

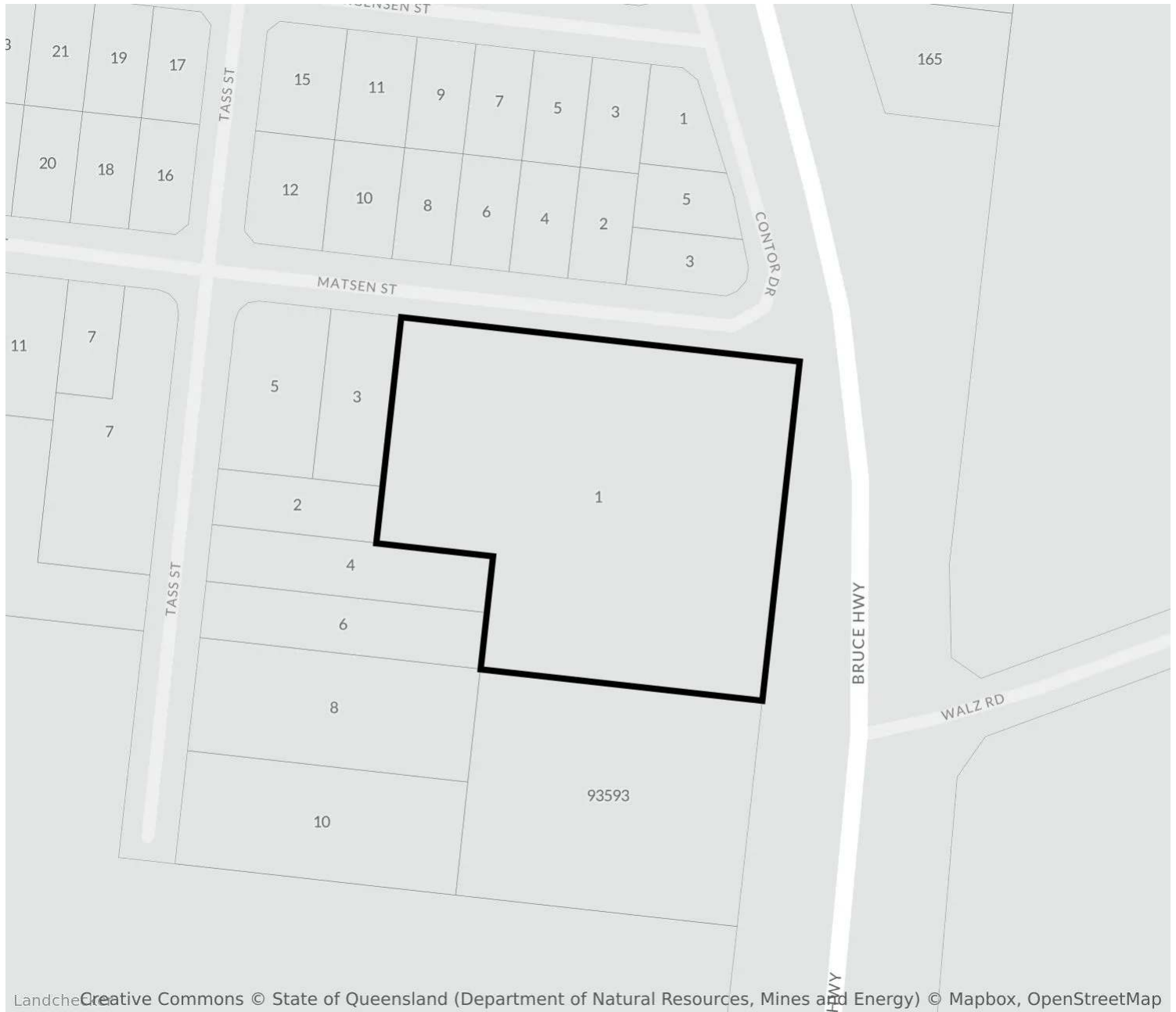

Landchecker Creative Commons © State of Queensland (Department of Natural Resources, Mines and Energy) © Mapbox, OpenStreetMap

## Bushfire Prone Area

This property is not within a zone classified as a bushfire prone area.

For confirmation and detailed advice about the bushfire prone area of this property, please contact MACKAY REGIONAL council on 1300622529.

## 1. Property Report

This Property Report:

- a. is issued subject to the terms and conditions in respect of which Property Reports are issued by Landchecker; and
- b. contains data owned or licensed by our service providers that Landchecker Pty Ltd licences under the terms and conditions in the following links:
  - i. <https://creativecommons.org/licenses/by/4.0/> and <https://creativecommons.org/licenses/by/3.0/au/> in respect of data supplied by the State of Queensland;
  - ii. <https://creativecommons.org/licenses/by/3.0/au/> in respect of data supplied by the MACKAY REGIONAL (Council);
  - iii. <https://creativecommons.org/licenses/by/4.0/> respect of census data supplied by the Commonwealth of Australia;
  - iv. <https://www.mapbox.com/tos>, in respect of data supplied by Mapbox Inc.; and
  - v. <https://www.openstreetmap.org/copyright>, in respect of data supplied by Open Street Maps;
  - vi. <https://www.corelogic.com.au/resources/pdf/misc/rpd-ata-terms-conditions-integrators.pdf>, in respect of data supplied by RP Data Pty Ltd trading as CoreLogic Asia Pacific (CoreLogic); and
  - vii. <https://creativecommons.org/licenses/by/4.0/> in respect of data supplied by the Australian Curriculum, Assessment and Reporting Authority (ACARA).

## 2. Use of Property Report

This Property Report is made available for information purposes only. Recipients of this Property Report acknowledge and agree that they may not rely upon the content of this Property Report for any other purposes other than the express purpose for which it is issued and that recipients:

- a. must not use in any manner which is unlawful, offensive, threatening, defamatory, fraudulent, misleading, deceptive or otherwise inappropriate;
- b. must seek their own independent professional advice and seek their own professional advice in respect of the subject matter of this Property Report before acting on or referring to any of the information contained in this Property Report;
- c. acknowledge that this Property Report is provided entirely at recipients' own risk and neither Landchecker nor its service providers take any responsibility or liability for any loss or damage suffered by recipients in reliance on this Property Report; and
- d. acknowledge that this Property Report will be accurate, complete or reliable.
- e. acknowledge that the CoreLogic Data (as defined below) provided in this Property Report is of a general

nature and should not be construed as specific advice or relied upon in lieu of appropriate professional advice. While CoreLogic uses commercially reasonable efforts to ensure the CoreLogic Data is current, CoreLogic does not warrant the accuracy, currency or completeness of the CoreLogic Data and to the full extent permitted by law excludes all loss or damage howsoever arising (including through negligence) in connection with the CoreLogic Data.

## 3. Attributions

### *State Government Copyright Notice and Disclaimer*

The State of Victoria owns the copyright in the property data contained in the Property Report (Property Data) and reproduction of that data in any way without the consent of the State of Victoria may constitute a breach of the Copyright Act 1968 (Cth). The State of Victoria does not warrant the accuracy or completeness of the Property Data and any person using or relying on such information does so on the basis that the State of Victoria accepts no responsibility or liability whatsoever for any errors, faults, defects or omissions in the information supplied.

Neither Landchecker nor this Property Report are affiliated with, endorsed or authorised by the State of Victoria.

The data in this Property Report may contain property data in respect of an adjacent State. The attribution in respect of the Property Data is only in respect of the property for which the Property Report was obtained. Additional attribution statements for adjoining properties are available in Landchecker's terms of use.

### *RP Data Pty Ltd trading as CoreLogic Asia Pacific*

This Property Report reproduces materials and content owned or licenced by CoreLogic and may include data, statistics, estimates, indices, photographs, maps, tools, calculators (including their outputs), commentary, reports and other information (CoreLogic Data). © copyright 2018. CoreLogic and its licensors are the sole and exclusive owners of all rights, title and interest (including intellectual property rights) in the CoreLogic Data contained in this publication. All rights reserved.

### *Australian Curriculum Assessment and Reporting Authority*

This Property Report contains data that was downloaded from the ACARA website ([www.acara.edu.au](http://www.acara.edu.au)) (accessed 1 April 2019) and was not modified that is © copyright 2009 to present. ACARA does not:

- a. endorse any product, such as this Property Report, that uses ACARA material; or
- b. make any representations as to the quality of such products.