

REVISION		
No	DESCRIPTION	DATE
B	CDC	17.02.15

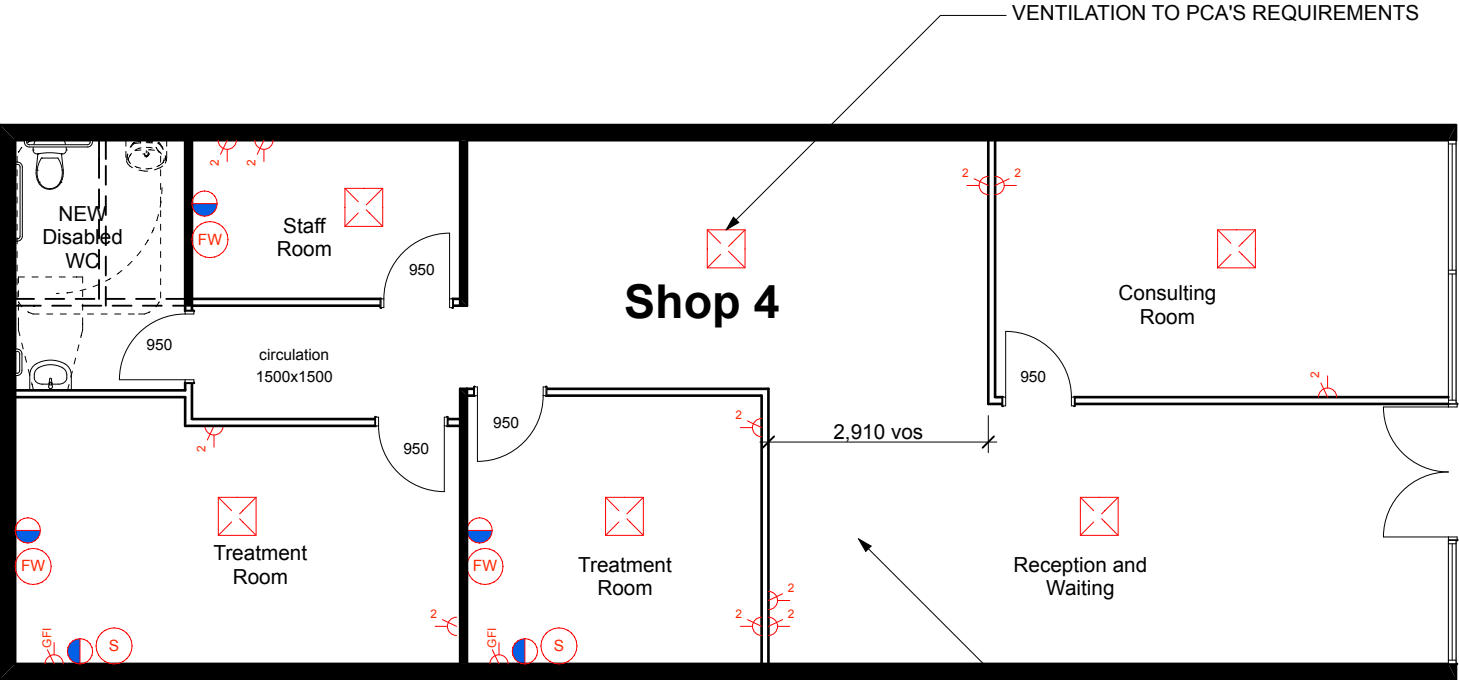

LEGEND

SYMBOL	DESCRIPTION
VOS	Verify on site
F	Fixed window
FFL	Finished floor level
	Mechanical ventilation
	Floor waste - nominally 100 DIA
	Sewer connection
	Hot & cold water connections (combination)
	GFI - Double electrical outlet
	GPO - Double
	Proposed new wall
	Existing wall
	Existing wall to be removed

Service Plan

1:100

LIGHTING AND OTHER ELECTRICAL BY CLIENT

ALL OPENINGS/DOORS TO COMPLY WITH
AS 1428.1 - 2009

AMEND EXISTING WC TO COMPLY WITH
AS 1428.1 - 2009

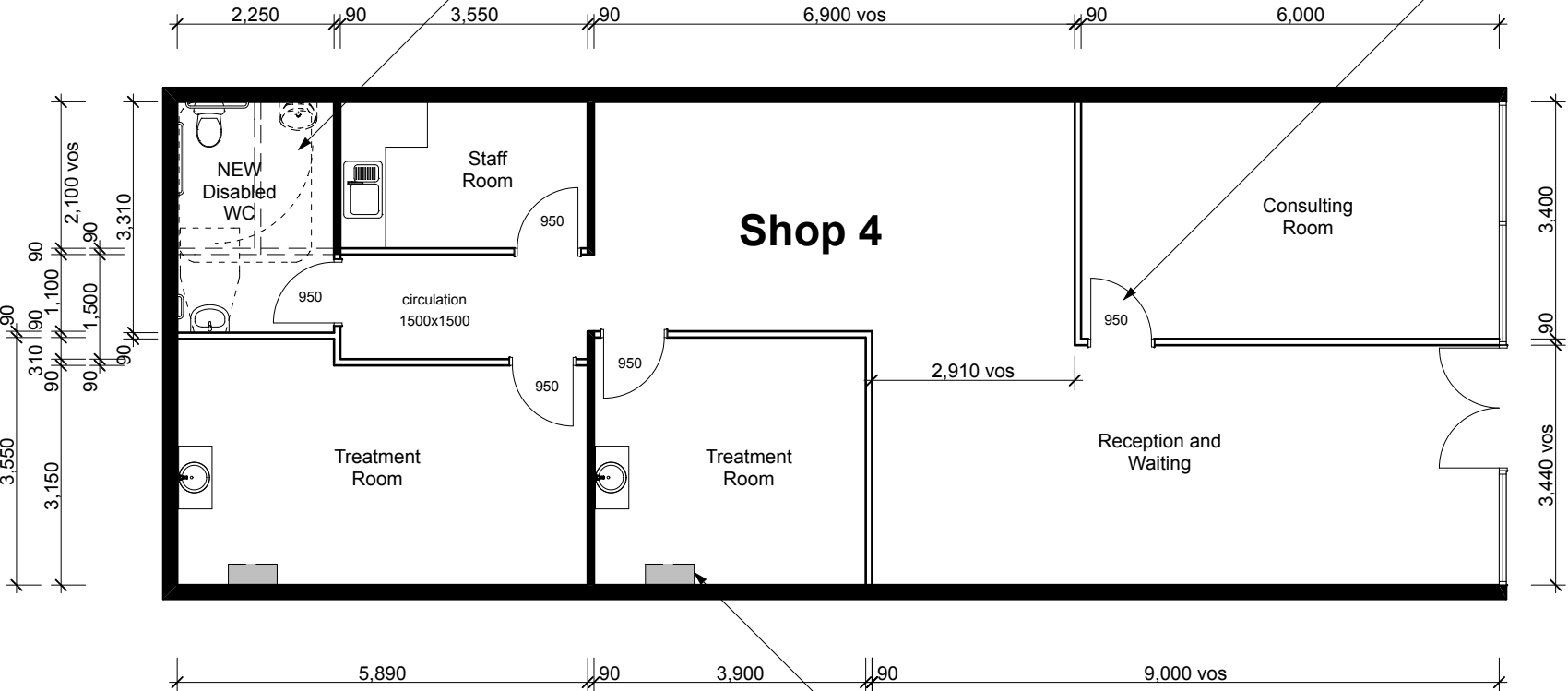

NOTE

COVING TO TREATMENT ROOM FLOOR:
WHERE COVING IS INSTALLED AT THR
INTERSECTION OF FLOORS WITH WALLS/PLINTHS
SHALL BE INTEGRAL TO THE SURFACE FINISH OF
BOTH FLOOR AND WALL IN SUCH A MANNER AS TO
FORM A CONTINUOUS UNINTERRUPTED SURFACE.
'FEATHER EDGS SKIRTING' IS NOT PERMITTED.
WHERE VINYL OR SIMILAR SHEETING IS INSTALLED,
AND THE SHEETING TURNED UP TO FORM A COVE,
A SOLID PERFORMED COVING FILLET SHALL BE
USED TO SUPPORT THE SHEETING.

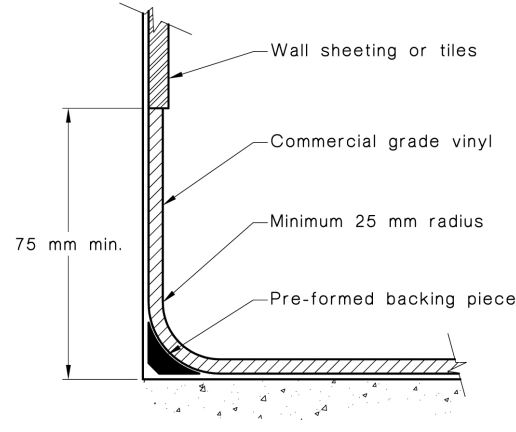

DRAFT

NOTE

1. THE BUILDER / OWNER IS RESPONSIBLE FOR CHECKING EACH DRAWING AS PROVIDED PRIOR TO ISSUING FOR APPROVAL / CONSTRUCTION. THE UNDERTAKING OF ANY CONSTRUCTION WORK SHALL DEEM THAT THE BUILDER / OWNER HAVE VERIFIED THE PLANS AS CORRECT AND SUITABLE FOR CONSTRUCTION
2. DO NOT SCALE DRAWINGS. VERIFY ALL DIMENSIONS ON SITE AT ALL TIME BEFORE COMMENCING ANY WORK. FOR ANY DISCREPANCY ANOMALY ON THE D RAWING PLEASE CONTACT ENZHUO STUDIO / JASON GAI IMMEDIATELY.
3. THIS DRAWING AND THE CONTENTS THEREIN ARE THE SUBJECT OF COPYRIGHT AND SHALL NOT BE COPY OR REPRODUCED IN PART OR IN WHOLE WITHOUT WRITTEN PERMISSION.

ENZHUO STUDIO | enzhuo studio |
design consulting |

Enzhuo Jason Gai. B.Des.(Architecture)
Suite 2.08, Level 2. 4 ilya Ave, Erina NSW 2250
mobile: 0416 031 668 email: enzhuo@live.com.au
web: enzhuostudio.wordpress.com

client : Central Coast Hydrotherapy

project : Proposed Shop-fitout
Shop 4 208-212
The Entrance Rd, Erina

LGA : Gosford

job No. : 0714S4

drawing : Floor Plan

scale : 1 : 100 @ A3

date : 17/02/2015

Floor Plan

1:100

"HYDRO-SAN Plus System" BY CLIENT, REFER TO INSTALLATION
GUIDE