

MASTERPLAN

averley



A PLACE THAT IS NATURALLY YOURS

Located in Pakenham East PSP in Melbourne's enviable south east, Averley's tranquil parks and natural bushland will complement thoughtful architecture and timeless homes.

The vibrant community of Averley is set to feature around 1500 residential lots and will become more than just a place to live – it will offer a lifestyle with heart and soul, inspiring connections to nature, neighbours and community.



◀ 5min* to Future Pakenham East Train Station

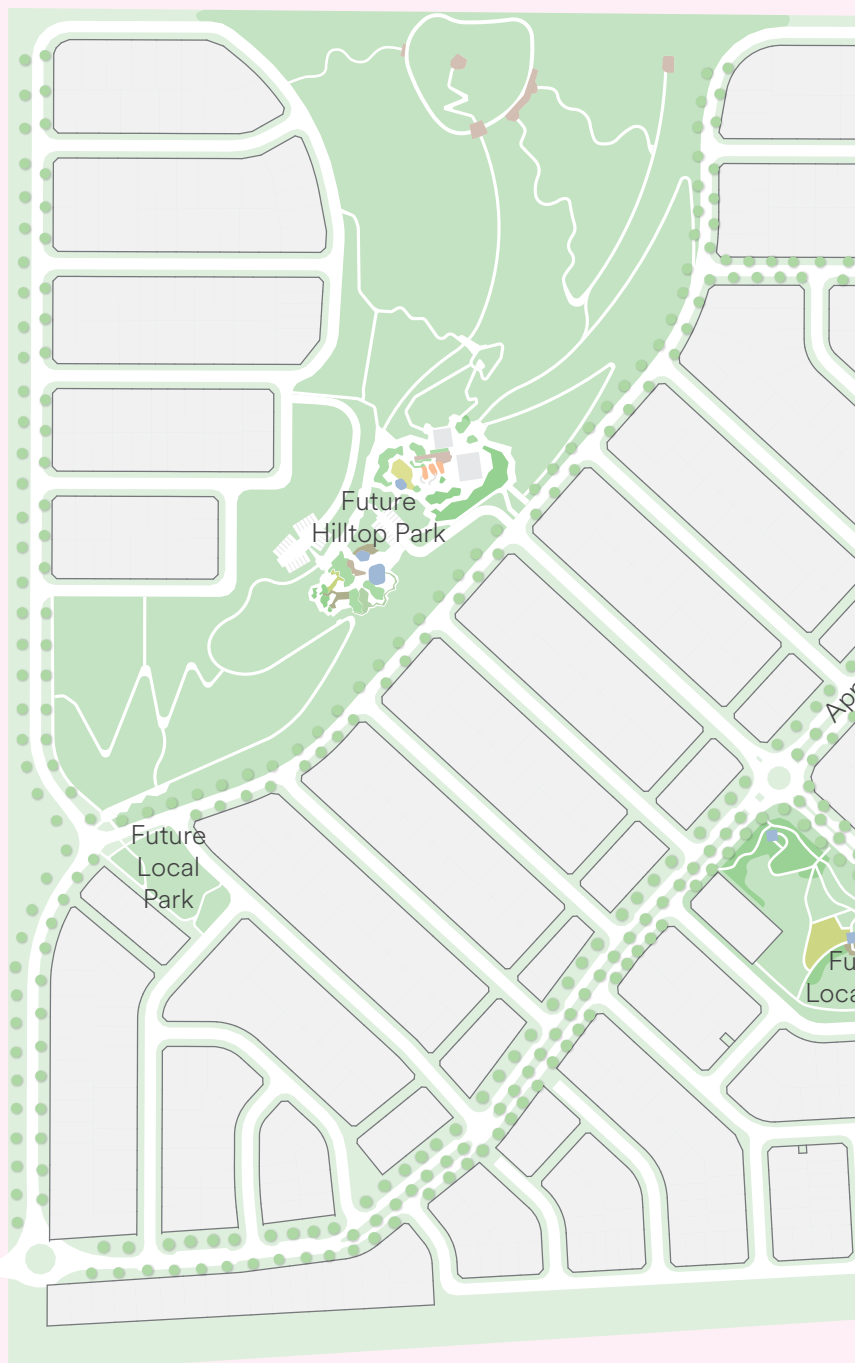

◀ 5min** to Pakenham Town Centre and Train Station

Key



Averley Lots



Parks & Greenspace



Residential by other

Disclaimer: The information contained in this plan has been prepared from third party sources current as at the time of publication; no warranty, express or implied, is made by the developer. The images are for illustrative purposes and are indicative only. The development is subject to planning and other approvals and may not be identical to the images shown without notice. Any information contained in this plan should be read subject to the terms of an agreement of sale. This plan was produced by Lendlease Communities.

*Subject to planning approvals

**Indicative times sourced from Google Maps

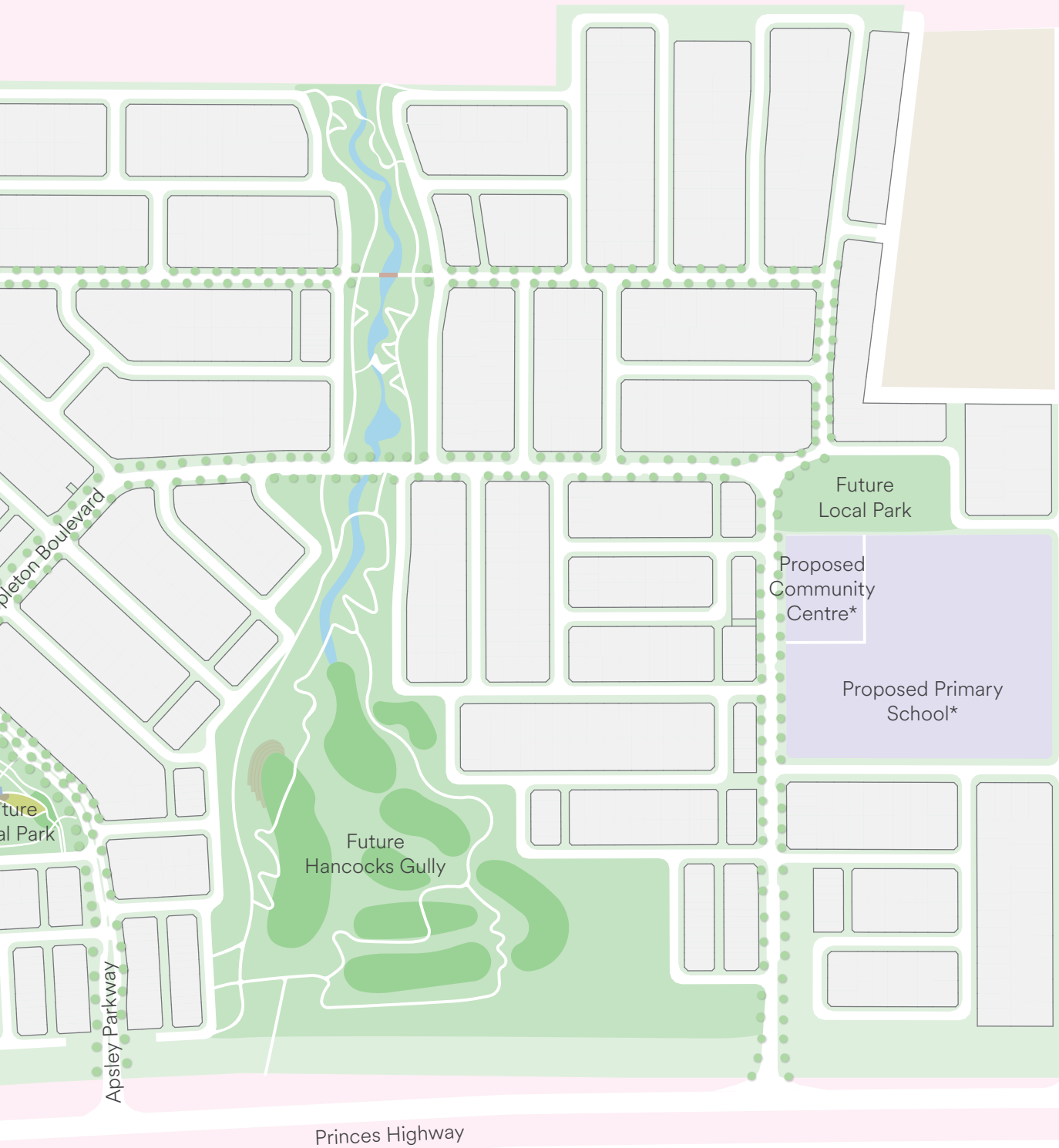

ed, is given as to the accuracy of the information in this plan nor does Lendlease accept any responsibility for any inaccuracies or omissions. Artists' impressions and
own or the development described. Prospective purchasers should make their own enquiries as to the details of the development which may be subject to change
unities (Pakenham East) Pty Limited ABN 85 629 255 581 and is current as at April 2021.

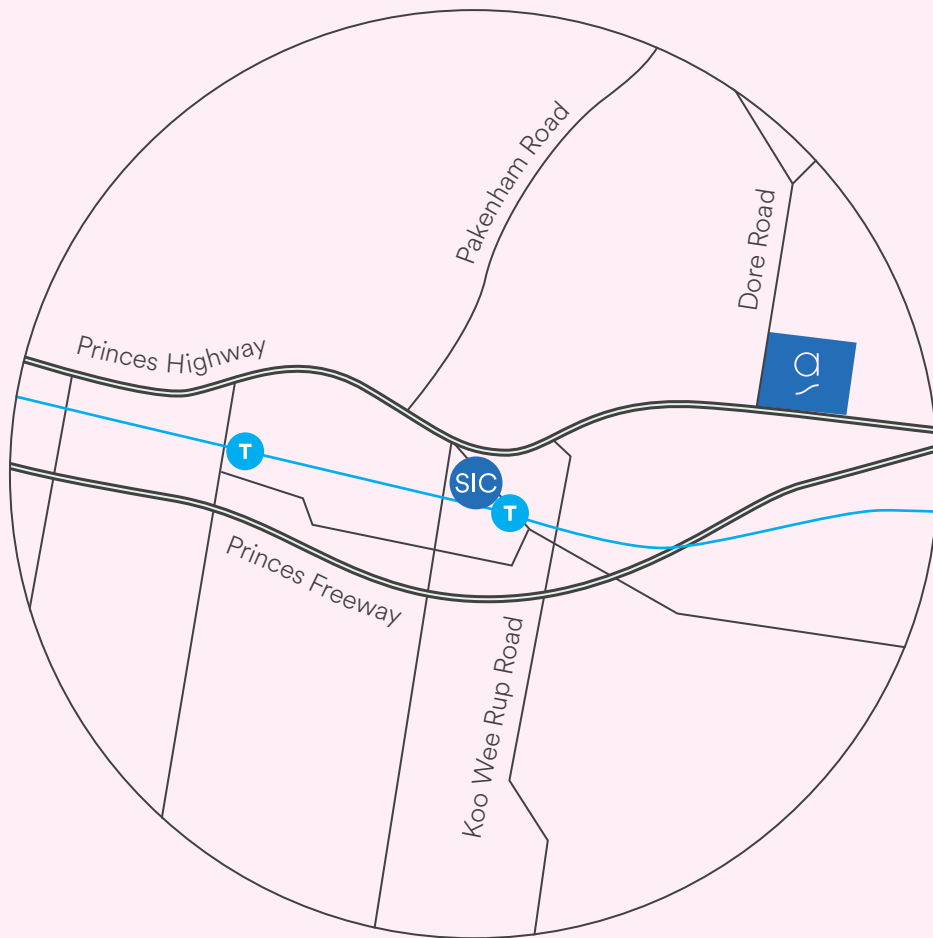

Visit the Averley Sales & Information Centre (SIC)
at 49 John Street, Pakenham VIC 3810

Just a 5 minute walk from Pakenham Station

Ph 1300 267 155
averley.com.au



This document has been produced for guidance only and is not an offer or an inducement to enter into a contract or any other agreement. The contents of this document have been prepared prior to completion of detailed design and construction of Averley. Images are intended as a guide only and are artist's impressions of how the development may appear when completed. The actual appearance, style and configuration of the development may vary without notice and may not be identical or similar to the images shown. As such, this material does not constitute a representation by Lendlease in respect of the depiction of Averley. Lendlease does not accept responsibility for any action taken by intending purchasers in reliance on the information in this document. The final products may vary from the images shown. Images are artist's impressions only and is subject to change. Changes may be made to the development and construction will be in accordance with the provisions of the contract for sale or planning or authority requirements. Prospective purchasers must make and rely on their own enquiries. The information contained in this document has been prepared from information available at the time of publication including, in some cases, from third party sources; however, no warranty, express or implied, is given as to the accuracy of the information in this document nor does Lendlease accept any responsibility for any inaccuracies. Nothing in this documents constitutes specific technical, financial or investment advice and prospective purchasers are advised to seek their own independent advice based on their specific circumstances. Any information contained in this document should be ready subject to the terms of an agreement for sale. This document was produced by Lendlease Communities (Pakenham East) Pty Limited ABN 85 629 255 581 and is current as at July 2021.