

PROPERTY DESCRIPTION

LOT 60 on SP255622

PARISH OF CHELONA
COUNTY OF CARLISLE

COUNCIL: MACKAY REGIONAL

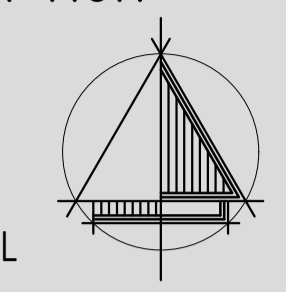

DEVELOPMENT ASSESSMENT

TOTAL SITE AREA - 1.552ha

LANDSCAPE AREA - 5,883m²
(APPROX)

BUILDING SITE COVER - 12.1%
(INCLUDES ALL ROOFED AREAS)

IMPERVIOUS AREA
• PRE DEVELOPMENT - 2,082m²

BUILDING AREAS - EXISTING

- TAVERN - 1,627m²
- RESIDENCE - 255m²
- TOTAL BUILDING GFA - 1,882m²



Consulting Engineer



- commercial / industrial / retail
- fast food restaurant design
- travel centre / service stations
- project concept to completion

© 2011 copyright, all rights reserved
This drawing is the © copyright & property of VERVE BUILDING DESIGN
and must not be used or duplicated without authorisation.
Do not scale this drawing.
Check all dimensions on site prior commencement of works

Revision and approvals				
Code	Date	By	Description	Appr
B	22.7.2022	DM	ISSUE FOR COMMENT	
A	15.05.2018	JG	ISSUE FOR DEVELOPMENT APPROVAL	
D	24.10.2022	GN	D.A.ISSUE	

Project Description	
PROPOSED MIXED USE DEVELOPMENT 1 MATSEN STREET, BAKERS CREEK, QLD	
Scale 1:400 @ A1 / 1:800 @A3	Approved
Drawn	Issued

Drawing Title	
EXISTING/DEMOLITION SITE PLAN	
Drawing Number 18010-DA01	Revision D

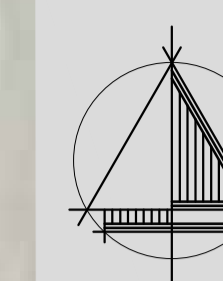

PROPERTY DESCRIPTION
 LOT 60 on SP255622
 PARISH OF CHELONA
 COUNTY OF CARLISLE
 COUNCIL: MACKAY REGIONAL

DEVELOPMENT ASSESSMENT

TOTAL SITE AREA	- 15,521m ²
LANDSCAPE AREA (23.5%)	- 3,648m ²
BUILDING SITE COVER (INCLUDES ALL ROOFED AREAS)	- 18.1%
IMPERVIOUS AREA	
• PRE SITE DEVELOPMENT	- 2,082m ²
• POST SITE DEVELOPMENT	- 11,873m ²
BUILDING AREAS	
• T1 - SERVICE STATION	- 250m ²
• T2 - FOOD & DRINK OUTLET	- 200m ²
• T3 CHILDCARE - 130 PLACES	- 878m ²
• TAVERN - MODIFIED EXISTING	- 510m ²
• BOTTLE SHOP - MOD. EXIST.	- 435m ²
TOTAL BUILDING GFA	- 2,273m²

EXTERNAL STRUCTURES AREA

• CAR DISPENSING FORECOURT (UNENCLOSED BUILDING FOOTPRINT)	- 338m ²
• DIESEL FORECOURT (UNENCLOSED BUILDING FOOTPRINT)	- 150m ²
• T1 & T2 REFUSE ENCLOSURE	- 56m ²
TOTAL EXT. STRUCTURES AREA	- 544m²

CAR PARKING

SERVICE STATION/FOOD OUTLET	
• CAR PARKING REQUIRED	- 18
• CAR PARKING PROVIDED	- 29
• TRUCK PARKING	- 7
• CAR REFUELLING POSITIONS	- 8
• TRUCK REFUELLING POSITIONS	- 2
CHILDCARE	
• CAR PARKING REQUIRED	- 33
• CAR PARKING PROVIDED	- 30
TAVERN - (RECONFIGURED EXISTING)	
• CAR PARKING REQUIRED	- 38
• CAR PARKING PROVIDED	- 37

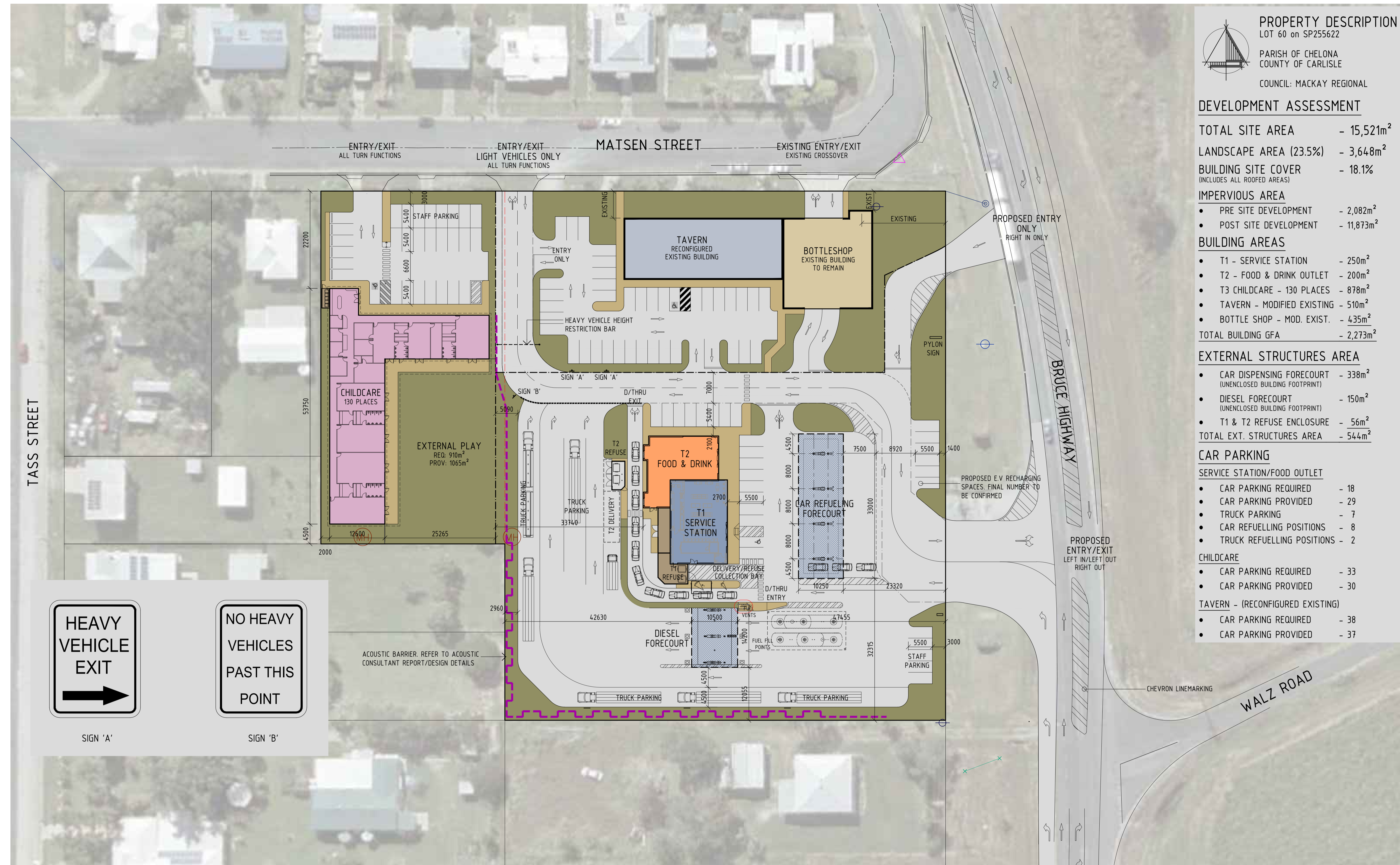

SIGN 'A'



SIGN 'B'

Consulting Engineer



- commercial / industrial / retail
- fast food restaurant design
- travel centre / service stations
- project concept to completion

© 2011 copyright, all rights reserved.
 This drawing is the © copyright & property of VERVE BUILDING DESIGN and must not be used or duplicated without authorisation.
 Do not scale this drawing.
 Check all dimensions on site prior commencement of works

Revision and approvals				
Code	Date	By	Description	Appr
H	14.02.2024	GN	ISSUE FOR APPROVAL	
G	02.03.2023	TD	RESPONSE TO COUNCIL I.R.	
F	21.02.2023	TD	RESPONSE TO COUNCIL I.R.	

Project Description	
PROPOSED MIXED USE DEVELOPMENT 1 MATSEN STREET, BAKERS CREEK, QLD	
Scale	1:400 @ A1 / 1:800 @ A3
Drawn	Issued

Drawing Title	
PROPOSED SITE PLAN	
Drawing Number	Revision
18010-DA02	H

NOTE:
 1. EXTERNAL COLOURS ARE INDICATIVE ONLY. FINAL SELECTION TO BE CONFIRMED ONCE FUEL RETAILERS AND FOOD TENANCY 2 RETAILER OPERATORS ARE ESTABLISHED.
 2. LANDSCAPING SHOWN INCATIVE ONLY.



1 BUILDING EAST ELEVATION
1 : 50

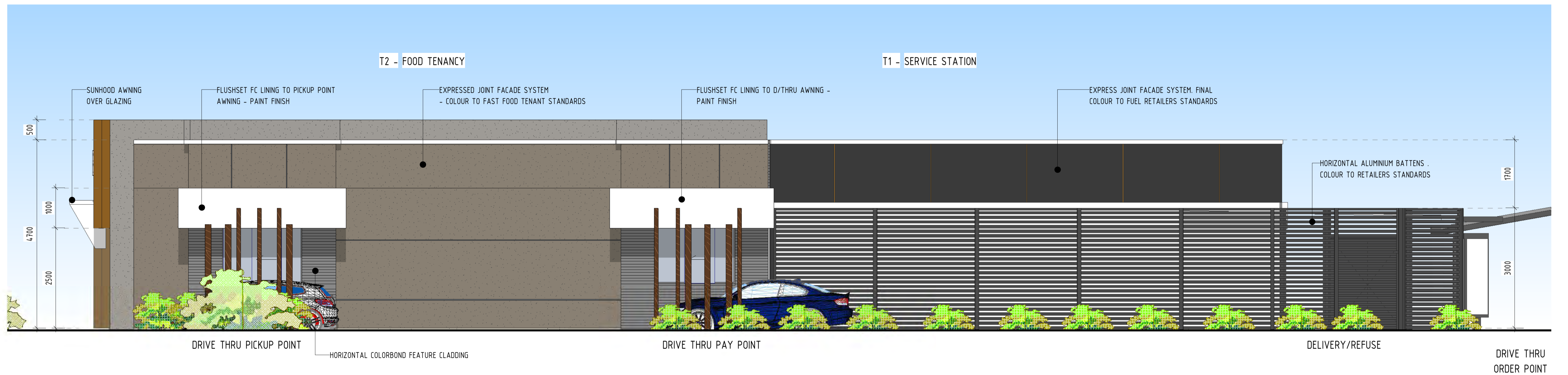

3 BUILDING WEST ELEVATION
1 : 50

VERVE SCHEDULES DISCLAIMER:
 1. ALL SCHEDULES SHOULD BE CHECKED WITH THE REMAINDER OF THE DRAWING SET.
 2. SCHEDULED RATES AND AREAS ARE INTENDED FOR ASSISTANCE ONLY. NO RESPONSIBILITY IS TAKEN FOR THE ACCURACY OF QUANTITIES.
 3. ANY DISCREPANCIES IN SCHEDULES SHOULD BE IDENTIFIED TO THE AUTHOR NOTED.
 4. ALL AREAS ARE GROSS AREAS, UNLESS NOTED OTHERWISE

CONSULTING ENGINEER



- commercial / industrial / retail
- fast food restaurant design
- travel centre / service stations
- project concept to completion

© 2011 copyright, all rights reserved.
 This drawing is the C copyright & property of VERVE BUILDING DESIGN and must not be used or duplicated without authorisation.
 Do not scale this drawing.
 Check all dimensions on site prior commencement of works

Revision and approvals				
Rev	Date	Drn	Description	Appr
P1	10.05.2018	JG	ISSUE FOR INFORMATION	
A	15.05.2018	JG	ISSUE FOR DEVELOPMENT APPROVAL	
B	22.7.2022	DM	ISSUE FOR COMMENT	
C	11.10.2022	TM	PRELIMINARY ISSUE	GN
D	14.11.2022	GN	ISSUE FOR APPROVAL	
E	21.02.2022	TD	RESPONSE TO COUNCIL I.R.	

Project Description
MIXED USE DEVELOPMENT
MASTEN ST. BAKERS CREEK, QLD.
 Scale @A1
 1 : 50
 Drawn
 JG
 Date
 OCT 2022
 Approved By
 GN

Drawing Title
BUILDING ELEVATIONS & PERSPECTIVES
 Job Number - Drawing Number
18010 DA03
 Revision
E

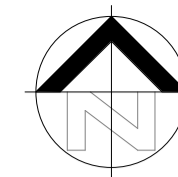

FOR APPROVAL

THIS DRAWING IS NOT FOR CONSTRUCTION

NOTE:
 1. EXTERNAL COLOURS ARE INDICATIVE ONLY. FINAL SELECTION TO BE CONFIRMED ONCE FUEL RETAILERS AND FOOD TENANCY 2 RETAILER OPERATORS ARE ESTABLISHED.
 2. LANDSCAPING SHOWN INCATIVE ONLY.

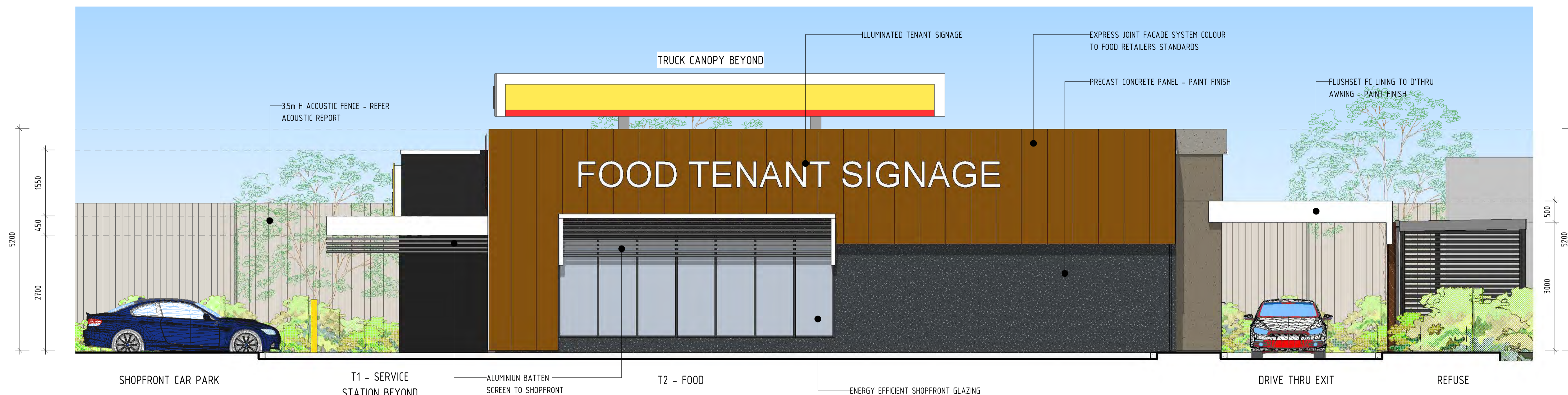

1 BUILDING NORTH ELEVATION
1 : 50

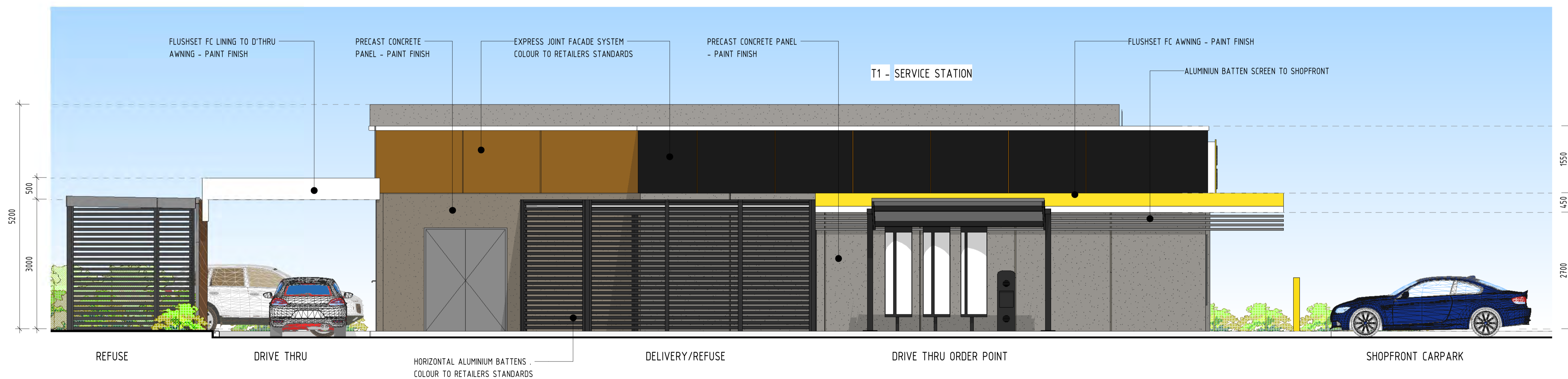

2 BUILDING SOUTH ELEVATION
1 : 50

VERVE SCHEDULES DISCLAIMER:
 1. ALL SCHEDULES SHOULD BE CHECKED WITH THE REMAINDER OF THE DRAWING SET.
 2. SCHEDULED RATES AND AREAS ARE INTENDED FOR ASSISTANCE ONLY. NO RESPONSIBILITY IS TAKEN FOR THE ACCURACY OF QUANTITIES.
 3. ANY DISCREPANCIES IN SCHEDULES SHOULD BE IDENTIFIED TO THE AUTHOR NOTED.
 4. ALL AREAS ARE GROSS AREAS, UNLESS NOTED OTHERWISE

CONSULTING ENGINEER



- commercial / industrial / retail
- fast food restaurant design
- travel centre / service stations
- project concept to completion

© 2011 copyright, all rights reserved.
 This drawing is the copyright property of VERVE BUILDING DESIGN and must not be used or duplicated without authorisation.
 Do not scale this drawing.
 Check all dimensions on site prior commencement of works

Revision and approvals				
Rev	Date	Drn	Description	Appr
P1	10.05.2018	JG	ISSUE FOR INFORMATION	
A	15.05.2018	JG	ISSUE FOR DEVELOPMENT APPROVAL	
B	22.7.2022	DM	ISSUE FOR COMMENT	
C	11.10.2022	TM	PRELIMINARY ISSUE	GN
D	14.11.2022	GN	ISSUE FOR APPROVAL	
E	21.02.2022	TD	RESPONSE TO COUNCIL I.R.	

Project Description
MIXED USE DEVELOPMENT
MASTEN ST. BAKERS CREEK, QLD.

Scale @A1
 1 : 50

Date
 OCT 2022

Approved By
 GN

Drawing Title
BUILDING ELEVATIONS & PERSPECTIVES

Job Number - Drawing Number
18010 DA04

Revision
E

NOTE:
 1. EXTERNAL COLOURS ARE INDICATIVE ONLY. FINAL SELECTION TO BE CONFIRMED ONCE FUEL RETAILERS AND FOOD TENANCY 2 RETAILER OPERATORS ARE ESTABLISHED.
 2. LANDSCAPING SHOWN INCATIVE ONLY.

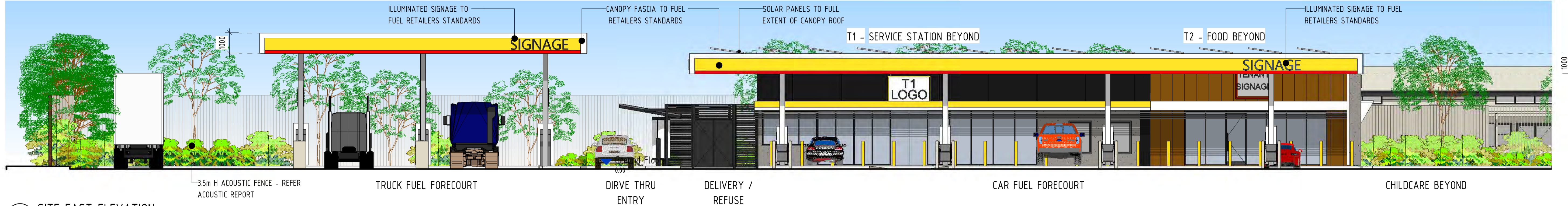

1 SITE EAST ELEVATION
 1 : 100

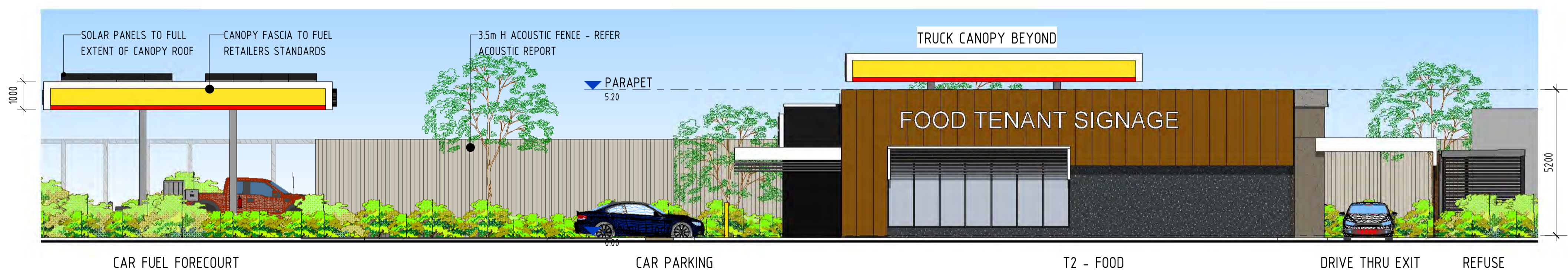

2 SITE NORTH ELEVATION
 1 : 100

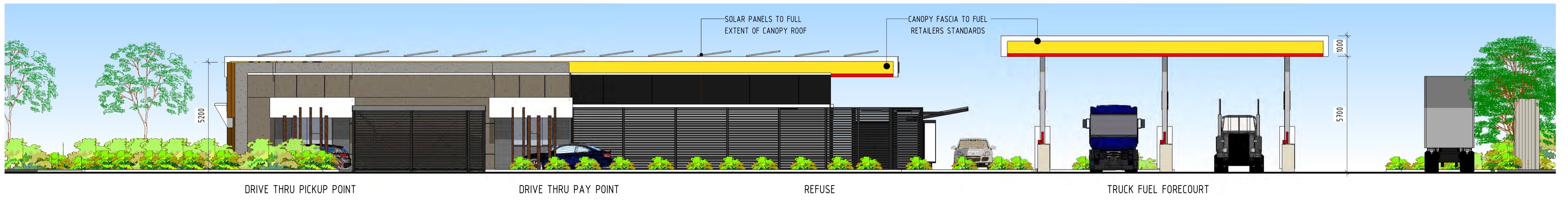

3 SITE WEST ELEVATION
 1 : 100

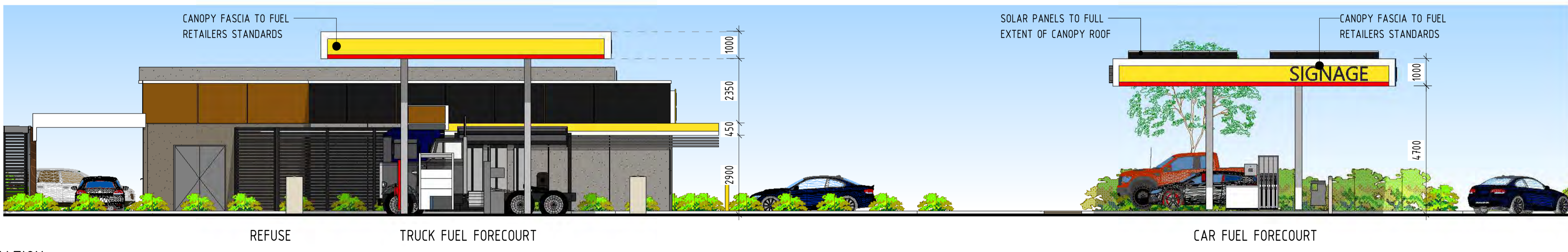

4 SITE SOUTH ELEVATION
 1 : 100

VERVE SCHEDULES DISCLAIMER:
 1. ALL SCHEDULES SHOULD BE CHECKED WITH THE REMAINDER OF THE DRAWING SET.
 2. SCHEDULED RATES AND AREAS ARE INTENDED FOR ASSISTANCE ONLY. NO RESPONSIBILITY IS TAKEN FOR THE ACCURACY OF QUANTITIES.
 3. ANY DISCREPANCIES IN SCHEDULES SHOULD BE IDENTIFIED TO THE AUTHOR NOTED.
 4. ALL AREAS ARE GROSS AREAS, UNLESS NOTED OTHERWISE

CONSULTING ENGINEER



- commercial / industrial / retail
- fast food restaurant design
- travel centre / service stations
- project concept to completion

© 2011 copyright, all rights reserved.
 This drawing is the copyright & property of VERVE BUILDING DESIGN and must not be used or duplicated without authorisation.
 Do not scale this drawing.
 Check all dimensions on site prior commencement of works

Revision and approvals				
Rev	Date	Drn	Description	Appr
P1	10.05.2018	JG	ISSUE FOR INFORMATION	
A	15.05.2018	JG	ISSUE FOR DEVELOPMENT APPROVAL	
B	22.7.2022	DM	ISSUE FOR COMMENT	
C	11.10.2022	TM	PRELIMINARY ISSUE	GN
D	14.11.2022	GN	ISSUE FOR APPROVAL	
E	18.11.2022	LN	ISSUE FOR APPROVAL	GN
F	21.02.2022	TD	RESPONSE TO COUNCIL I.R.	

Project Description
 MIXED USE DEVELOPMENT
 MASTEN ST. BAKERS CREEK, QLD.
 Scale @A1
 1 : 100
 Date
 OCT 2022
 Approved By
 GN

Drawing Title
 BUILDING ELEVATIONS & PERSPECTIVES
 Job Number - Drawing Number
 18010 DA05
 Revision
 F

NOTE:
 1. EXTERNAL COLOURS ARE INDICATIVE ONLY. FINAL SELECTION TO BE CONFIRMED.
 2. LANDSCAPING SHOWN INCATIVE ONLY.

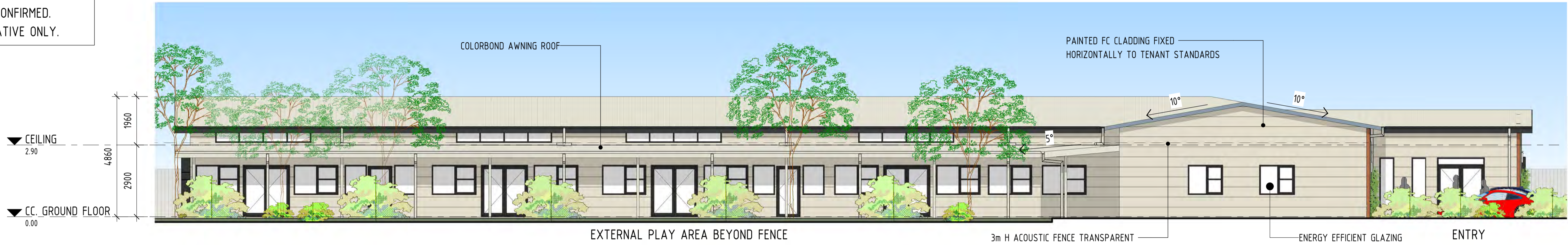

1 CHILDCARE - EAST ELEVATION
 1 : 100

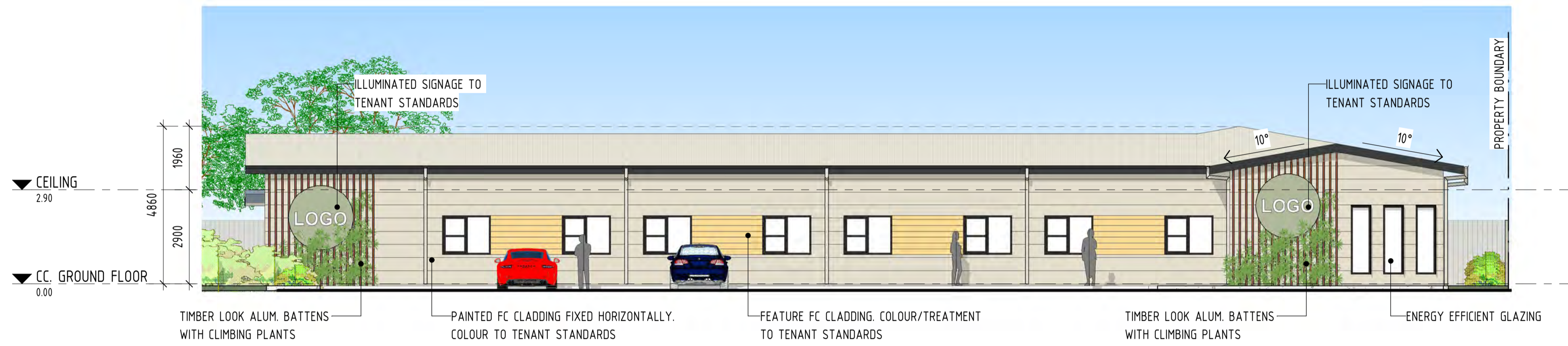

2 CHILDCARE - NORTH ELEVATION
 1 : 100

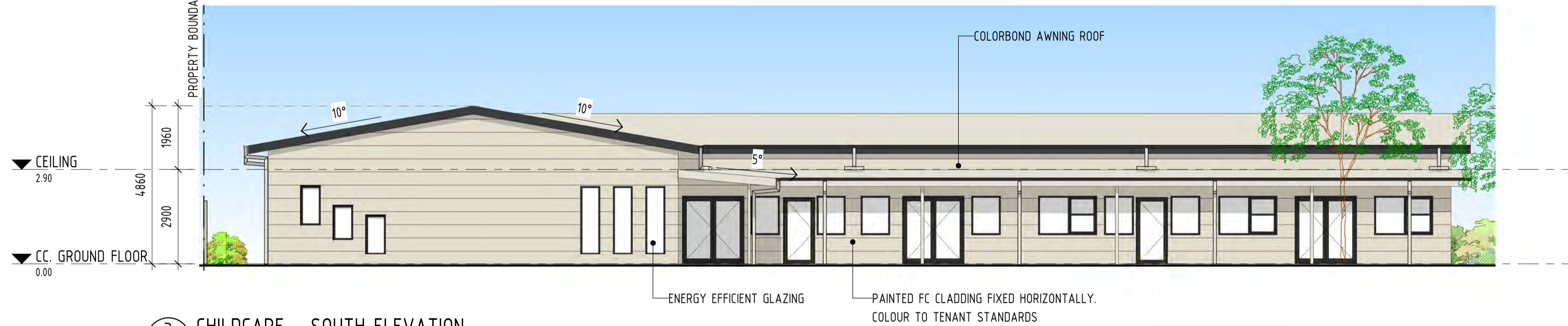

3 CHILDCARE - SOUTH ELEVATION
 1 : 100



4 CHILDCARE - WEST ELEVATION
 1 : 100

VERVE SCHEDULES DISCLAIMER:
 1. ALL SCHEDULES SHOULD BE CHECKED WITH THE REMAINDER OF THE DRAWING SET.
 2. SCHEDULED RATES AND AREAS ARE INTENDED FOR ASSISTANCE ONLY. NO RESPONSIBILITY IS TAKEN FOR THE ACCURACY OF QUANTITIES.
 3. ANY DISCREPANCIES IN SCHEDULES SHOULD BE IDENTIFIED TO THE AUTHOR NOTED.
 4. ALL AREAS ARE GROSS AREAS, UNLESS NOTED OTHERWISE

CONSULTING ENGINEER



- commercial / industrial / retail
- fast food restaurant design
- travel centre / service stations
- project concept to completion

©2018 copyright, all rights reserved.
 This drawing is the copyright & property of VERVE BUILDING DESIGN and must not be used or duplicated without authorisation.
 Do not scale this drawing.
 Check all dimensions on site prior commencement of works.

Revision and approvals				
Rev	Date	Drn	Description	Appr
P1	10.05.2018	JG	ISSUE FOR INFORMATION	
A	15.05.2018	JG	ISSUE FOR DEVELOPMENT APPROVAL	
B	22.7.2022	DM	ISSUE FOR COMMENT	
C	14.11.2022	GN	ISSUE FOR APPROVAL	

Project Description		Drawing Title	
MIXED USE DEVELOPMENT		BUILDING ELEVATIONS & PERSPECTIVES	
MASTEN ST. BAKERS CREEK, QLD.		Job Number - Drawing Number	
Scale @A1	Date	18010	DA06
As indicated	OCT 2022		
Drawn DM	Approved By GN		Revision C

NOTE:
 1. EXTERNAL COLOURS ARE INDICATIVE ONLY. FINAL SELECTION TO BE CONFIRMED.
 2. LANDSCAPING SHOWN INCATIVE ONLY.



1 VIEW FROM MATSEN STREET



2 VIEW FROM BRUCE HIGHWAY

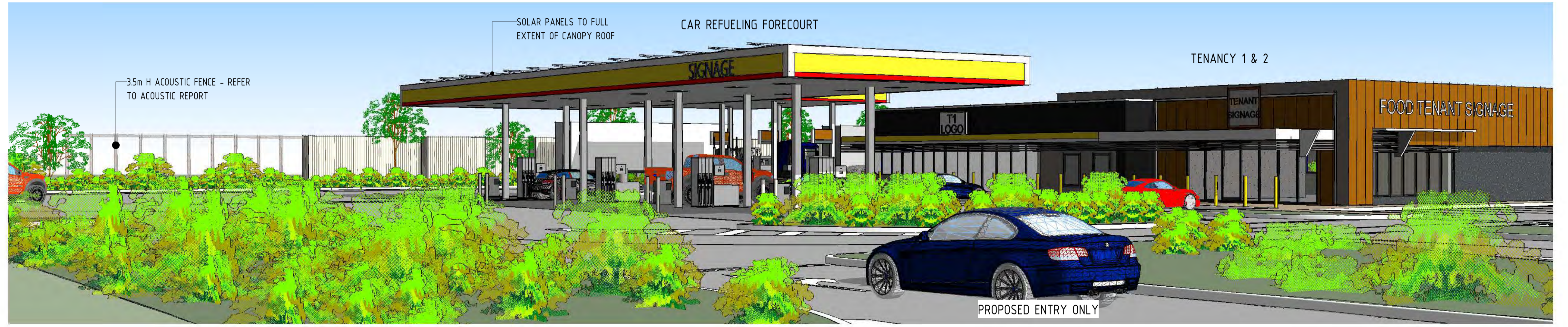

3 VIEW FROM BRUCE HWY EXIT

VERVE SCHEDULES DISCLAIMER:
 1. ALL SCHEDULES SHOULD BE CHECKED WITH THE REMAINDER OF THE DRAWING SET.
 2. SCHEDULED RATES AND AREAS ARE INTENDED FOR ASSISTANCE ONLY. NO RESPONSIBILITY IS TAKEN FOR THE ACCURACY OF QUANTITIES.
 3. ANY DISCREPANCIES IN SCHEDULES SHOULD BE IDENTIFIED TO THE AUTHOR NOTED.
 4. ALL AREAS ARE GROSS AREAS, UNLESS NOTED OTHERWISE

CONSULTING ENGINEER



- commercial / industrial / retail
- fast food restaurant design
- travel centre / service stations
- project concept to completion

© 2011 copyright, all rights reserved.
 This drawing is the copyright property of VERVE BUILDING DESIGN and must not be used or duplicated without authorisation.
 Do not scale this drawing.
 Check all dimensions on site prior to commencement of work.

Revision and approvals				
Rev	Date	Drn	Description	Appr
A	15.05.2018	JG	ISSUE FOR DEVELOPMENT APPROVAL	
B	22.7.2022	DM	ISSUE FOR COMMENT	
C	11.10.2022	TM	PRELIMINARY ISSUE	GN
D	14.11.2022	GN	ISSUE FOR APPROVAL	
E	18.11.2022	LN	ISSUE FOR APPROVAL	GN
F	21.02.2022	TD	RESPONSE TO COUNCIL I.R.	
G	12.02.2024	TM	RESPONSE TO COUNCIL I.R.	GN

Project Description
MIXED USE DEVELOPMENT
MATSEN ST. BAKERS CREEK, QLD.
 Scale @A1
 1 : 50
 Date
 OCT 2022
 Approved By
 GN

Drawing Title
BUILDING ELEVATIONS & PERSPECTIVES
 Job Number - Drawing Number
18010 DA07
 Revision
G

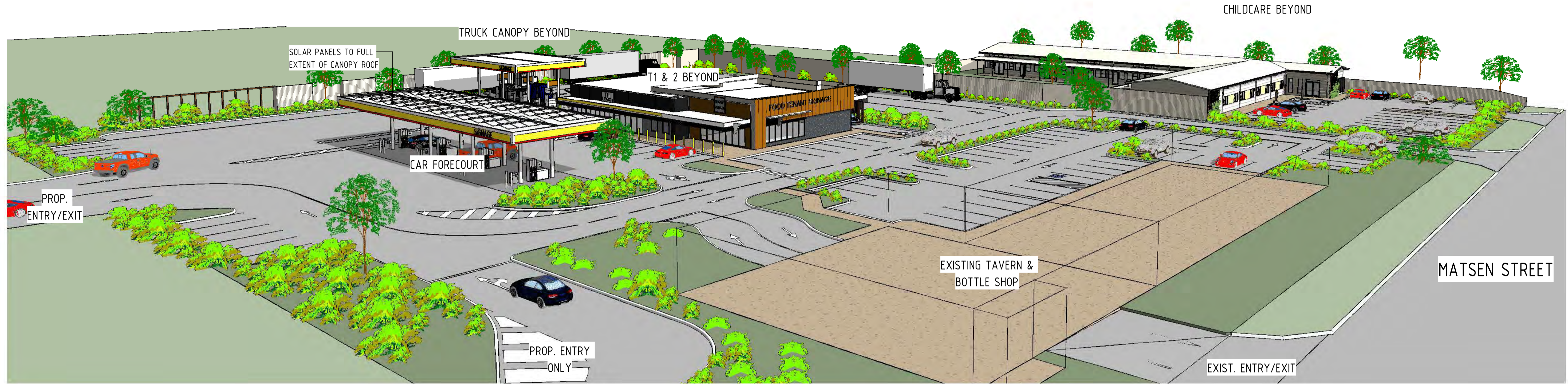

1 PERSPECTIVE A

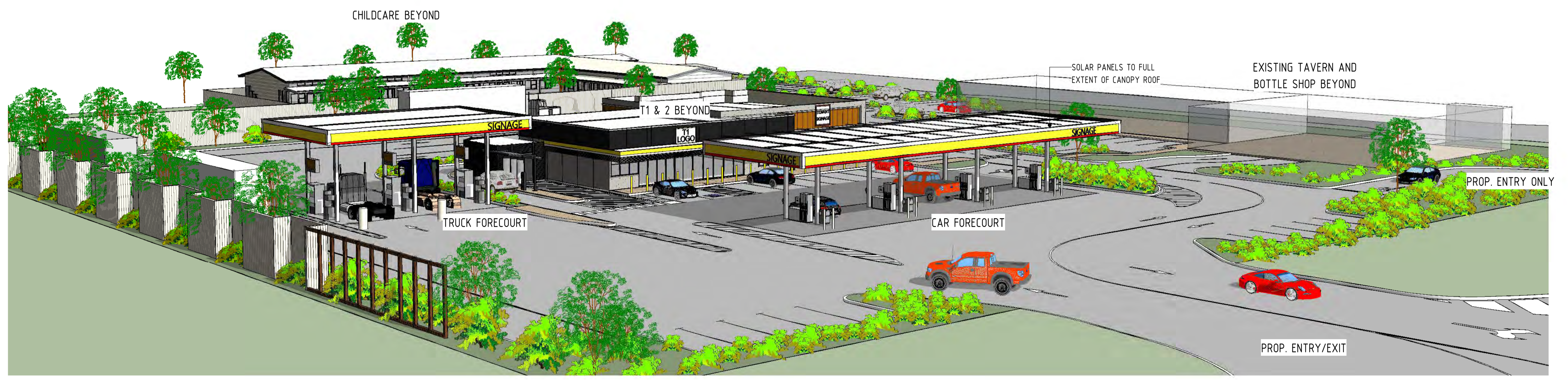

2 PERSPECTIVE B

VERVE SCHEDULES DISCLAIMER:
 1. ALL SCHEDULES SHOULD BE CHECKED WITH THE REMAINDER OF THE DRAWING SET.
 2. SCHEDULED RATES AND AREAS ARE INTENDED FOR ASSISTANCE ONLY. NO RESPONSIBILITY IS TAKEN FOR THE ACCURACY OF QUANTITIES.
 3. ANY DISCREPANCIES IN SCHEDULES SHOULD BE IDENTIFIED TO THE AUTHOR NOTED.
 4. ALL AREAS ARE GROSS AREAS, UNLESS NOTED OTHERWISE

CONSULTING ENGINEER
 STRUCTURAL DESIGN PTY. LTD.
 21 Mozart Place, Mount Ommaney
 QLD 4074.
 Telephone: 04 06 210 856
 A.D. Yapabandara, RPEQ - 5820

CLIENT



- commercial / industrial / retail
- fast food restaurant design
- travel centre / service stations
- project concept to completion

© 2011 copyright, all rights reserved.
 This drawing is the © copyright & property of VERVE BUILDING DESIGN and must not be used or duplicated without authorisation.
 Do not scale this drawing.
 Check all dimensions on site prior commencement of works

Revision and approvals				
Rev	Date	Drn	Description	Appr
A	22.7.2022	DM	ISSUE FOR COMMENT	
P1	06.10.2022	GN	PRELIMINARY ISSUE FOR COMMENT	
B	11.10.2022	TM	PRELIMINARY ISSUE	GN
C	14.11.2022	GN	ISSUE FOR APPROVAL	
D	18.11.2022	LN	ISSUE FOR APPROVAL	GN
E	21.02.2022	TD	RESPONSE TO COUNCIL I.R.	
F	12.02.2024	TM	RESPONSE TO COUNCIL I.R.	GN

Project Description
 MIXED USE DEVELOPMENT
MASTEN ST. BAKERS CREEK, QLD.
 Scale @A1
 Date OCT 2022
 Approved By GN

Drawing Title
 BUILDING PERSPECTIVES
 Job Number - Drawing Number
18010 DA08
 Revision
F

FOR APPROVAL

THIS DRAWING IS NOT FOR CONSTRUCTION



1 SITE ENTRY FROM HIGHWAY



2 VIEW TO SITE EXIT TO HIGHWAY



3 VIEW NORTHBOUND TO SITE

VERVE SCHEDULES DISCLAIMER:
 1. ALL SCHEDULES SHOULD BE CHECKED WITH THE REMAINDER OF THE DRAWING SET.
 2. SCHEDULED RATES AND AREAS ARE INTENDED FOR ASSISTANCE ONLY. NO RESPONSIBILITY IS TAKEN FOR THE ACCURACY OF QUANTITIES.
 3. ANY DISCREPANCIES IN SCHEDULES SHOULD BE IDENTIFIED TO THE AUTHOR NOTED.
 4. ALL AREAS ARE GROSS AREAS, UNLESS NOTED OTHERWISE

CONSULTING ENGINEER
 STRUCTURAL DESIGN PTY. LTD.
 21 Mozart Place, Mount Ommaney
 QLD 4074.
 Telephone: 0406 210 856
 A.D. Yapabandara, RPEQ - 5820

CLIENT



commercial / industrial / retail
 fast food restaurant design
 travel centre / service stations
 project concept to completion

© 2011 copyright, all rights reserved.
 This drawing is the © copyright & property of VERVE BUILDING DESIGN and must not be used or duplicated without authorisation.
 Do not scale this drawing.
 Check all dimensions on site prior commencement of works

Revision and approvals				
Rev	Date	Drn	Description	Appr
A	15.05.2018	JG	ISSUE FOR DEVELOPMENT APPROVAL	
P2	06.10.2022	GN	PRELIMINARY ISSUE FOR COMMENT	
B	11.10.2022	TM	PRELIMINARY ISSUE	GN
C	14.11.2022	GN	ISSUE FOR APPROVAL	
D	18.11.2022	LN	ISSUE FOR APPROVAL	GN
E	21.02.2022	TD	RESPONSE TO COUNCIL I.R.	
F	12.02.2024	TM	RESPONSE TO COUNCIL I.R.	GN

Project Description
 MIXED USE DEVELOPMENT
 MASTEN ST. BAKERS CREEK, QLD.
 Scale @A1
 Date 10.05.2018
 Drawn JG
 Approved By GN

Drawing Title
 OVERALL SITE PERSPECTIVES
 Job Number - Drawing Number
 18010 DA09
 Revision
 F

PROPERTY DESCRIPTION
 LOT 60 on SP255622
 PARISH OF CHELONA
 COUNTY OF CARLISLE
 COUNCIL: MACKAY REGIONAL

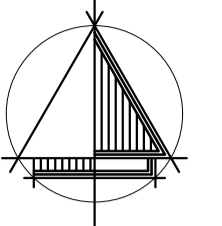

BUILDING AREAS - GFA

- T1 SERVICE STATION**
- SHOP/SALES - 145m²
 - FUEL CONSOLE/BOH/OFFICE - 35m²
 - STORAGE - 40m²
 - DRINKS COLDROOM/FREEZER - 22m²
 - UNISEX PWD W.C - 8m²
- TOTAL T1 GFA - 250m²**

- T2 FOOD & DRINK OUTLET**
- INTERNAL SEATING/PUBLIC - 80m²
 - BOH/PREP/KITCHEN - 105m²
 - PUBLIC AMENITIES - 15m²
- TOTAL T2 GFA - 200m²**

- BUILDING SERVICES**
- T1 REFUSE ENCLOSURE - 37m²
 - T2 REFUSE ENCLOSURE - 19m²
 - SHARED SERVICES/PLANT - 28m²

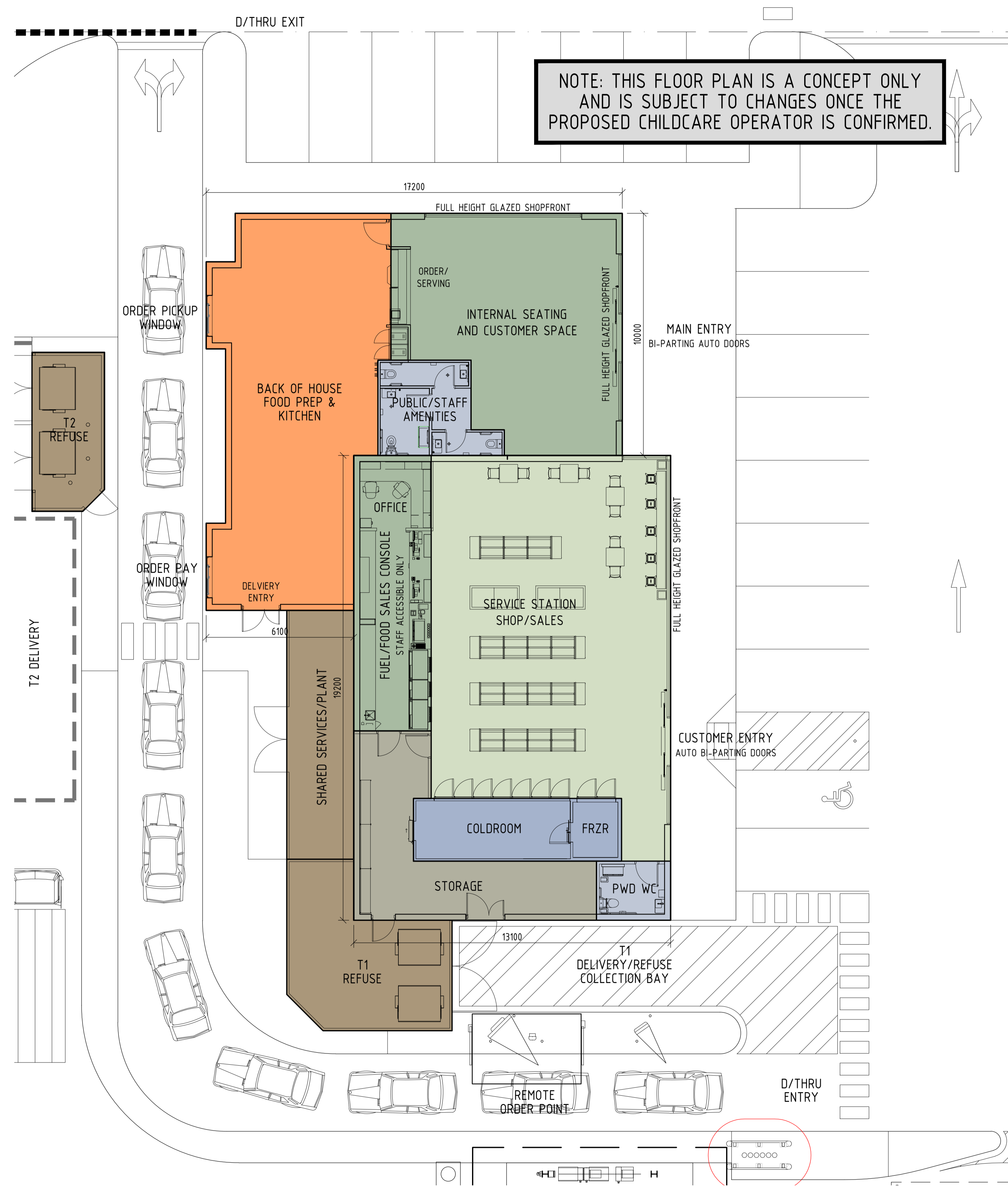

Revision and approvals				
Code	Date	By	Description	Drawn
B	14.02.2024	GN	ISSUE FOR APPROVAL	
A	15.05.2018	JG	ISSUE FOR DEVELOPMENT APPROVAL	

Project Description	
PROPOSED MIXED USE DEVELOPMENT 1 MATSEN STREET, BAKERS CREEK, QLD	
Scale	Approved
1:100 @ A1 / 1:200 @A3	Issued
Drawn	

Drawing Title	
CONCEPT FLOOR PLAN SERVICE STATION/FOOD & DRINK	
Drawing Number	Revision
18010-DA10	B



PROPERTY DESCRIPTION

LOT 60 on SP255622

PARISH OF CHELONA
COUNTY OF CARLISLE

COUNCIL: MACKAY REGIONAL

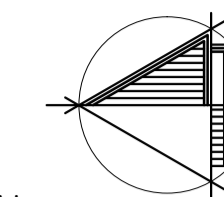

BUILDING AREAS - GFA

- COMMON AREA - 164m²
- STAFF/ADMIN - 36m²
- PLAY ROOMS - 455m²
- SLEEP ROOMS - 54m²
- KITCHEN/PREP - 36m²
- STORAGE INTERNAL - 49m²
- AMENITIES - 84m²
- TOTAL GFA - 878m²

BUILDING SERVICES

- REFUSE ENCLOSURE - 8m²

NOTE: THIS FLOOR PLAN IS A CONCEPT ONLY
AND IS SUBJECT TO CHANGES ONCE THE
PROPOSED CHILDCARE OPERATOR IS CONFIRMED.

Revision and approvals				
Code	Date	By	Description	Drawn
B	14.02.2024	GN	ISSUE FOR APPROVAL	
A	15.05.2018	JG	ISSUE FOR DEVELOPMENT APPROVAL	

Project Description	
PROPOSED MIXED USE DEVELOPMENT 1 MATSEN STREET, BAKERS CREEK, QLD	
Scale	Approved
1:100 @ A1 / 1:200 @ A3	Issued
Drawn	

Drawing Title	
CONCEPT FLOOR PLAN CHILDCARE CENTRE	
Drawing Number	Revision
18010-DA11	B

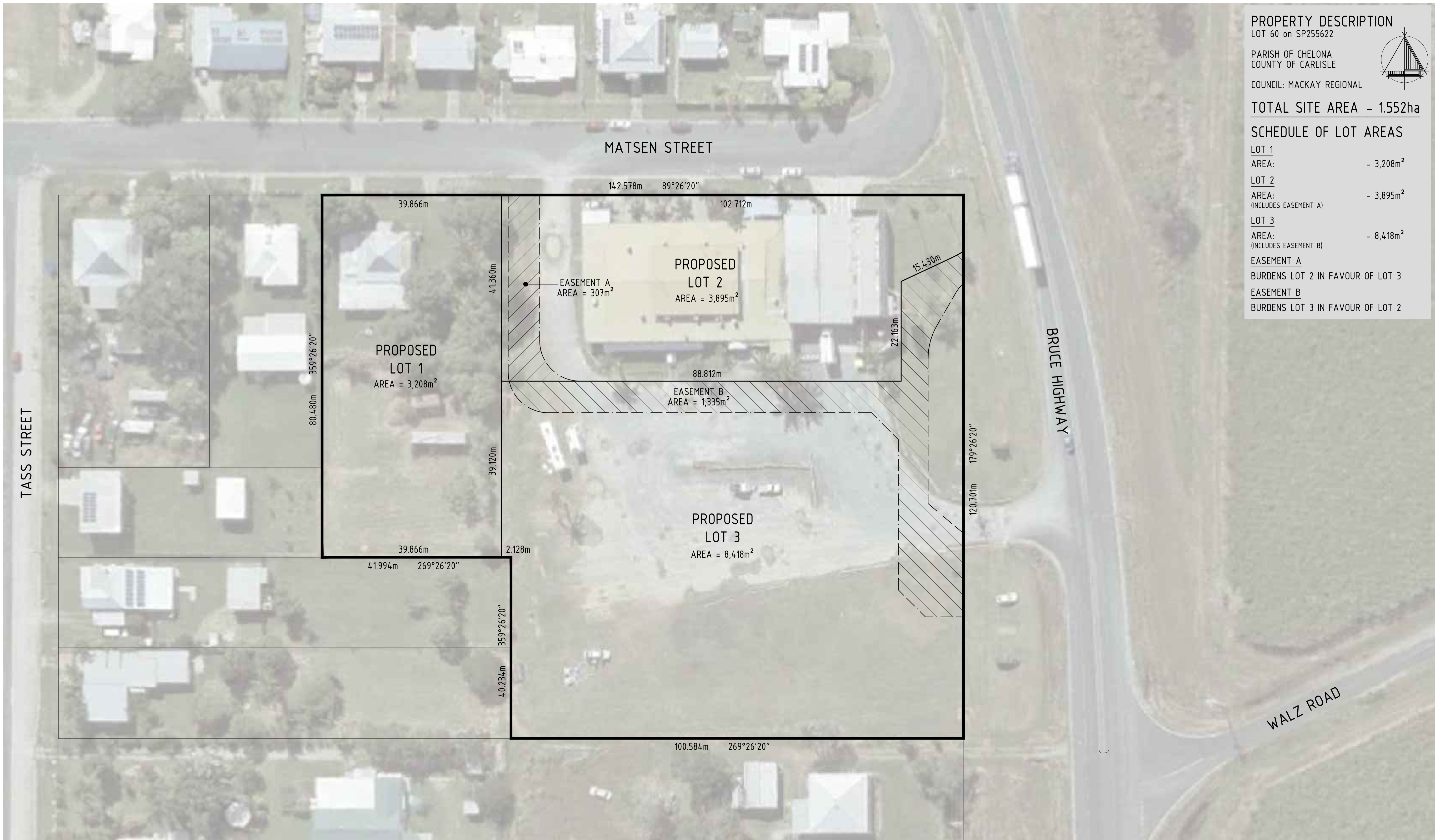

PROPERTY DESCRIPTION
LOT 60 on SP255622

PARISH OF CHELONA
COUNTY OF CARLISLE

COUNCIL: MACKAY REGIONAL

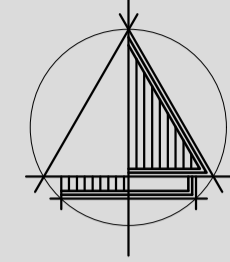

TOTAL SITE AREA - 1.552ha

SCHEDULE OF LOT AREAS

LOT 1
AREA: - 3,208m²

LOT 2
AREA: - 3,895m²
(INCLUDES EASEMENT A)

LOT 3
AREA: - 8,418m²
(INCLUDES EASEMENT B)

EASEMENT A
BURDENS LOT 2 IN FAVOUR OF LOT 3

EASEMENT B
BURDENS LOT 3 IN FAVOUR OF LOT 2

Revision and approvals				
Code	Date	By	Description	Own
C	24.10.2022	GN	D/A ISSUE	
E	14.02.2024	GN	ISSUE FOR APPROVAL	
D	22.02.2023	TD	RESPONSE TO COUNCIL LR	

Project Description	
PROPOSED MIXED USE DEVELOPMENT 1 MATSEN STREET, BAKERS CREEK, QLD	
Scale	Approved
1:400 @ A1 / 1:800 @A3	
Drawn	Issued

Drawing Title	
PROPOSED SUBDIVISION PLAN	
Drawing Number	Revision
18010-DA12	E