

WESTERN ELEVATION

COLOUR SCHEDULE		
MARK	LOCATION	SCHEME
1	CONCRETE PANELS	FLOODED GUM (DULUX)
2	ROLLER SHUTTER DOORS	WINDSPRAY (COLORBOND)
3	CONCRETE PANELS	MALA GREY (DULUX)
4	CONCRETE PANELS	STEPNEY (DULUX)
5	COMPRESSED BOARD	SILKWORT (DULUX)
6	CLADDING	WHITE (MONDOCLAD)
7	COLORCLAD GLAZING	GOLDEN ROI (DULUX)
8	STEEL CANOPY	WINDSPRAY (COLORBOND)
9	CONCRETE PANELS	PENSIVE (DULUX)
10	EXIT DOORS	STEPNEY (DULUX)
11	ALUMINUM WINDOW/ DOOR FRAMES	BLACK
12	CLADDING	RUBY (MONDOCLAD)

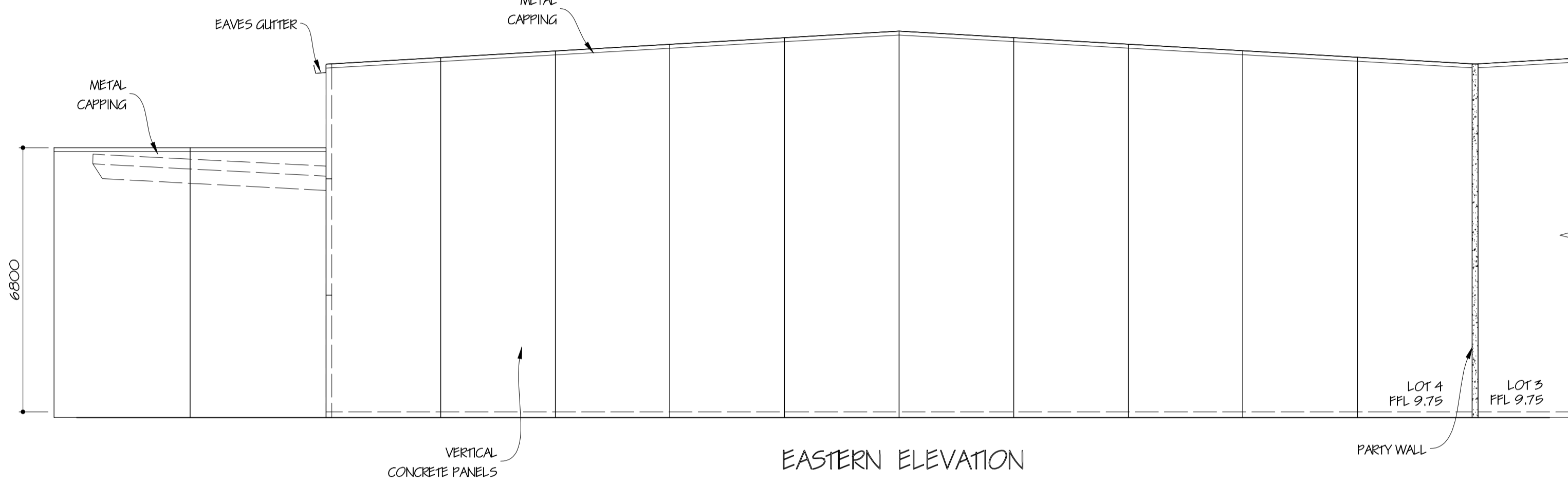

EASTERN ELEVATION

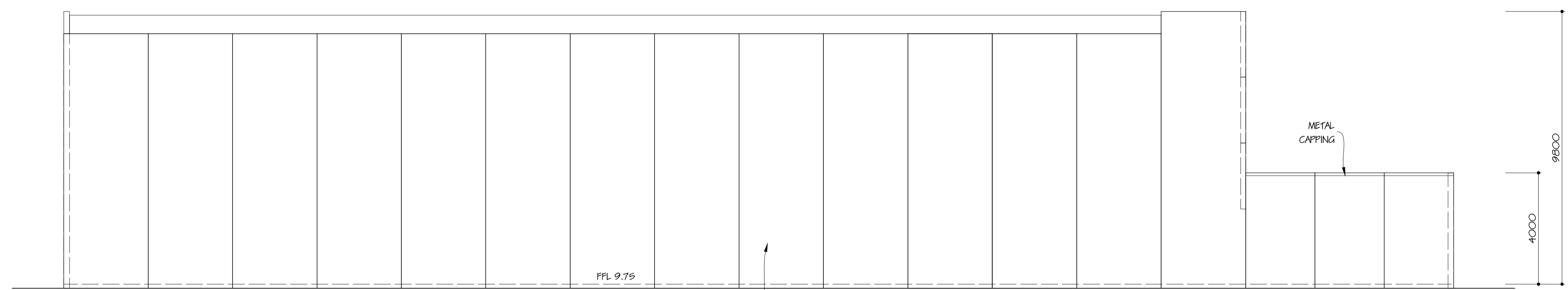

NORTHERN ELEVATION

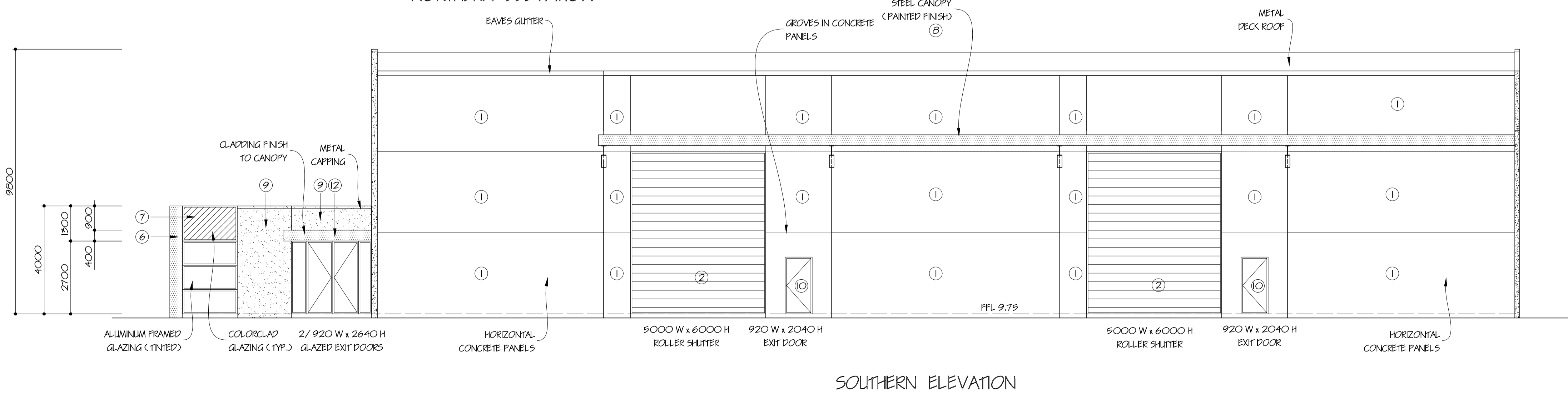

SOUTHERN ELEVATION

**PRELIMINARY ISSUE
NOT FOR CONSTRUCTION**

REVISION	

All levels and dimensions to be checked and verified by relevant Builder prior to commencement of construction. This Document is Copyright and is supplied on the express condition that it is not to be used for any other purpose or copied or communicated to any other person without the prior permission of Stephen D'Andrea Pty. Ltd.

STEPHEN D'ANDREA PTY. LTD.
A.C.N. 005 676 568
SUITE 9 / 84 - 90 LAKEWOOD BOULEVARD
BRAESIDE 3195
TELEPHONE 9587 5000
FAX 9588 2020
MOBILE (0418) 314 021
EMAIL design@stephendandrea.com.au
WEB SITE www.stephendandrea.com.au

PROJECT
PROPOSED WAREHOUSE AND OFFICE
AT LOT 4 RIDGE WAY,
DANDENONG SOUTH.

CLIENT

DATE	NOV '19	SCALE	1:100
DRAWN	1N	SHEET	4 OF
DRG No	6088/19	AI	ISSUE