

Area of New Road

(73a-73-81-80-73a) 343m²

(59-70-69-68-67-24a-24-21-21a-2-1-1a-8-9-10-27-
26-25-41c-41b-41a-41-52-51-49-31-30-27-10-12-15-
14a-46-47-64-65-54-55-57-58-59) 1.127 ha

Total 1.161 ha

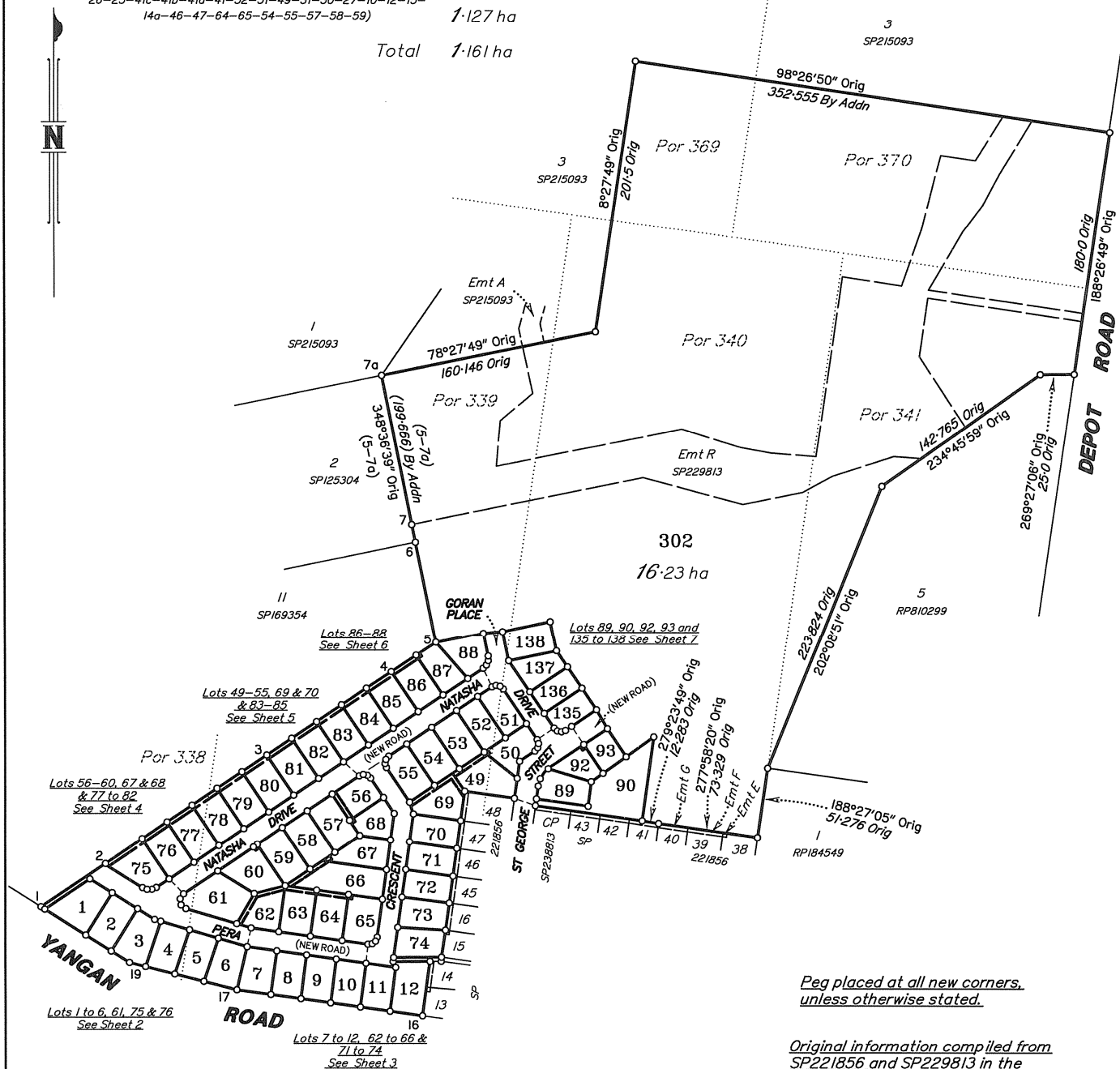

Peg placed at all new corners,
unless otherwise stated.

Original information compiled from
SP221856 and SP229813 in the
Department of Natural Resources and
Mines.

For Reference Marks Table See Sheet 6

Scale 1:3000 - Lengths are in Metres

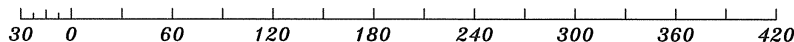

Gary Hayes & Partners Pty Ltd (ABN 62 009 746 838)
hereby certify that the land comprised in this plan was
surveyed by the corporation, by Gary Michael Hayes,
cadastral surveyor, for whose work the corporation
accepts responsibility and that the plan is accurate,
that the said survey was performed in accordance
with the Survey and Mapping Infrastructure Act 2003
and Surveyors Act 2003 and associated Regulations
and Standards and that the said survey was
completed on 28-05-2015.



Plan of Lots 1 to 12, 49 to 90, 92, 93, 135 to 138 & 302, and Emts A to M in Lots 75 to 87 Respectively, Emts N to Q in Lots 62 to 65 Respectively, Emts S to U in Lots 66 to 68 Respectively, Emt V in Lot 56, Emt W in Lot 69, Emt X in Lot 49 & Emt Y in Lot 50. Cancelling Lot 301 on SP221856	
LOCAL GOVERNMENT: Southern Downs Regional	LOCALITY: Warwick
Meridian: SP221856	Survey Records NO

Scale: 1:3000

Format: STANDARD

SP260982