

GROUND FLOOR

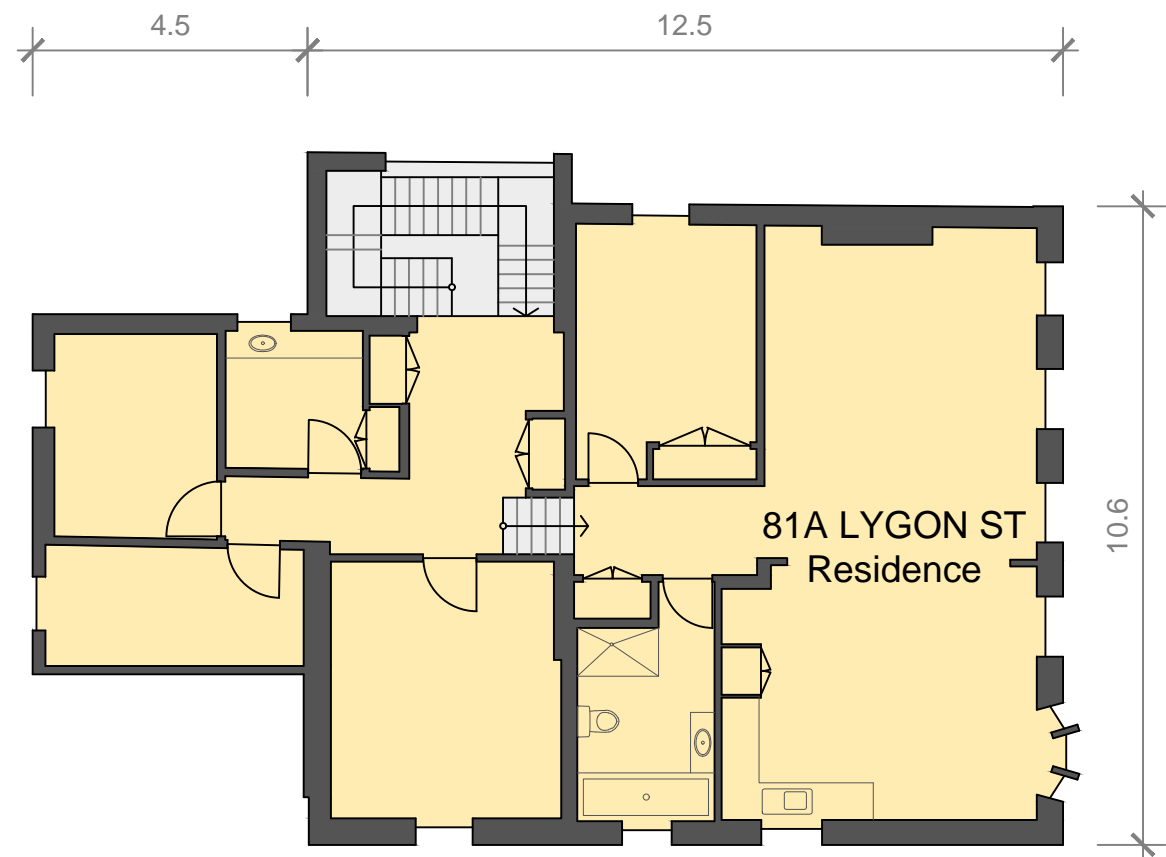

FIRST FLOOR

Information Schedule

81 LYGON STREET	
Retail	133 m ²
Total Area (GLAR)	133 m²

81A LYGON STREET	
Entry	12 m ²
Residence	161 m ²
Total Area (RPA)	173 m²

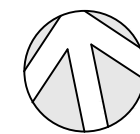

Disclaimer: This plan has been prepared for marketing purposes only. Interested parties should undertake their own enquiries as to the accuracy of the information. Areas are approximate and dimension rounding may result in area discrepancies.

Plan Prepared For:



MARKETING DRAWING
81 & 81A Lygon Street
BRUNSWICK EAST, VIC

Date: 09/11/2018	
Ref: 69360	Rev: 0
Drawn: DA	Checked: AP
Scale: 1:125 @ A3	Sheet: 1

Australia | New Zealand

REALSERVE
Start confident.

Building Measurement Specialist
Consulting Land Surveyors
3D Laser Scanning
ph. 03 9415 6565
www.realserve.com.au