

OCTAVE



NEWPORT 275

\$702,909*

LOT NO. 146



LAND SIZE: 474m²

FRONTAGE: 19.9m

Our Newport design gives you the choice of four or five upstairs bedrooms, with the option to add a rumpus and study to create a family-friendly living zone away from the main living area. Downstairs, there is an open plan kitchen, meals and family space

INCLUSIONS:

- Up to \$40,000 of upgrades (House specific)
- Developers Guidelines
- Fixed Site Costs
- Colorbond® roof
- 900mm Stainless Steel Upright Cooker
- 900mm Stainless Steel Canopy Rangehood
- Overhead Cabinets to the Kitchen

BUILDER: Fairhaven

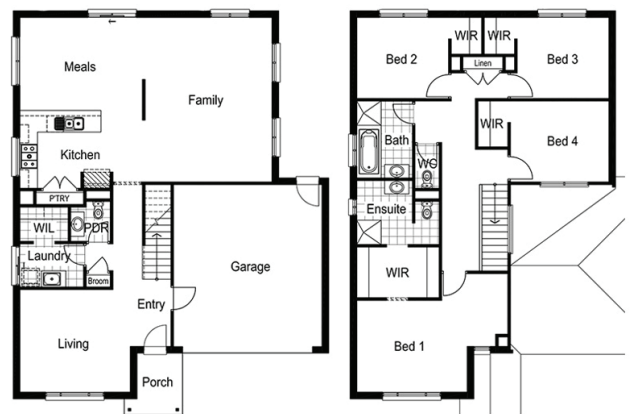

*All packages are subject to developer and council approval. Please refer to the builder's documentation for home inclusions and pricing conditions. Purchasers are advised to confirm land price and availability prior to purchase and refer to contract documentation for all purchase relevant detail. The builder and developer reserve the right to withdraw or amend pricing, inclusions and promotion at any time without notice. Please speak with your sales consultant for further details. Pricing is current at time of publishing.

LAND SALES SUITE
1160 BALLARTO ROAD,
JUNCTION VILLAGE, VIC 3977
0499 987 355 | OCTAVEJUNCTIONVILLAGE.COM.AU

