

FENCE TYPES

- [F1] 1200 HIGH POOL FENCE
[F2] 1800 HIGH MASONARY WALL
PAINTED RENDER FINISH
[F3] 1800 HIGH GOOD NEIGHBOUR
TIMBER FENCE



05 SITE PLAN
1:200



01 Generic Perspective



02 Generic Perspective



03 Generic Perspective



04 Generic Perspective

| Amendments | | | |
|------------|-----------|------|---------|
| Issue | Amendment | Date | Initial |
| | | | |

Copyright MPS International Pty Limited
Reproduction of the whole or part of this
document constitutes an infringement of copyright.
The information, ideas and concepts contained
in this document are confidential and the recipient
of this document is prohibited from disclosing
information, ideas and concepts to any person
without the prior written consent of
The MPS International Pty Limited.

The Architect is not responsible for any discrepancies
occurring on site. All Discrepancies shall be reported
to the Architect prior to commencement of any
construction work or shop drawings. This drawing is
not to be scaled for dimensioning purposes.
Use figured dimensions only.



www.mps.net.au
mail@mps.net.au
1300 368 090

Gold Coast
Suite 7
10 Cloyne Road
Southport Q4215
P: (07) 5509 6800



SALZBURG MEWS
26 McWang Road
Pimpama QLD 4209
Real Property Description
LOT 30 SP238804
DIVISION: DIVISION 1
PARISH OF PIMPAMA
SOUTHERN PACIFIC DEVELOPMENTS

| | |
|-----------|--------------------------|
| Scale | 1:200, 1:283.82, (at A1) |
| Printed | 16/04/2015 |
| Approved | AC |
| Drawn | MPS |
| CAD | CAD |
| SITE PLAN | |
| Job No: | 2360 |
| Sheet | DA-02 |
| Amd | |

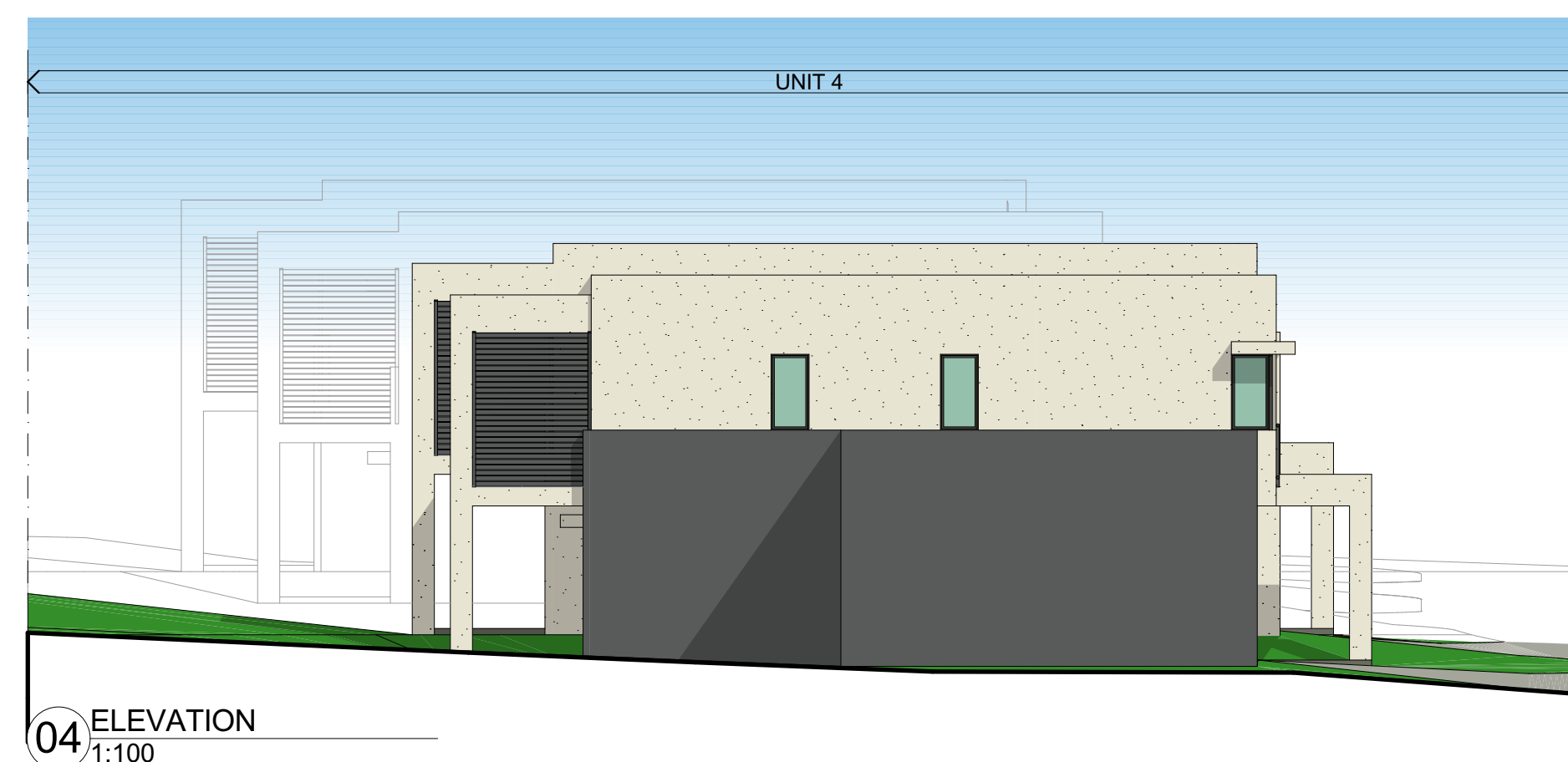
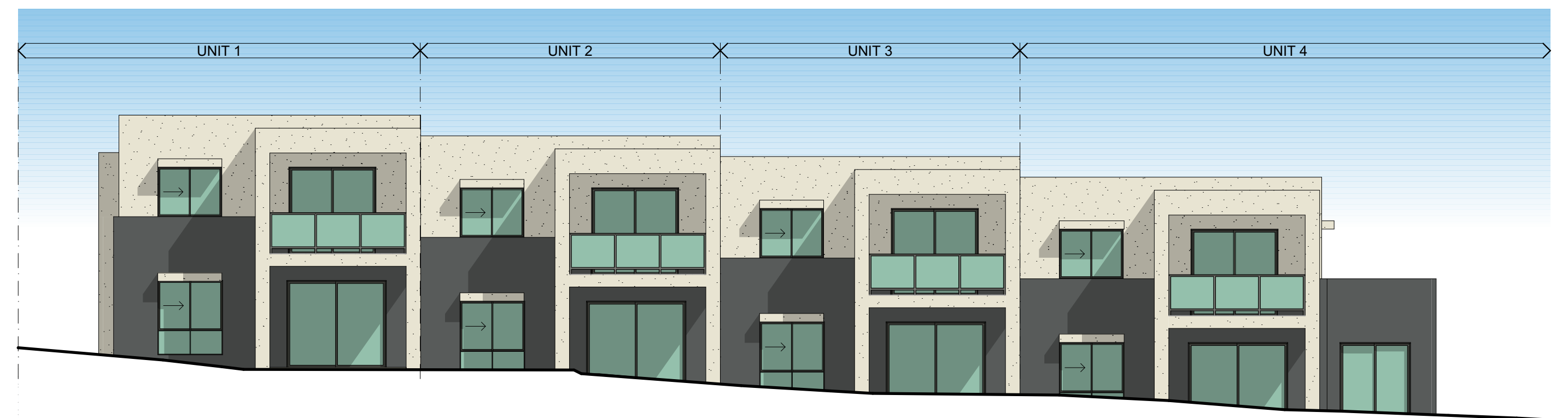
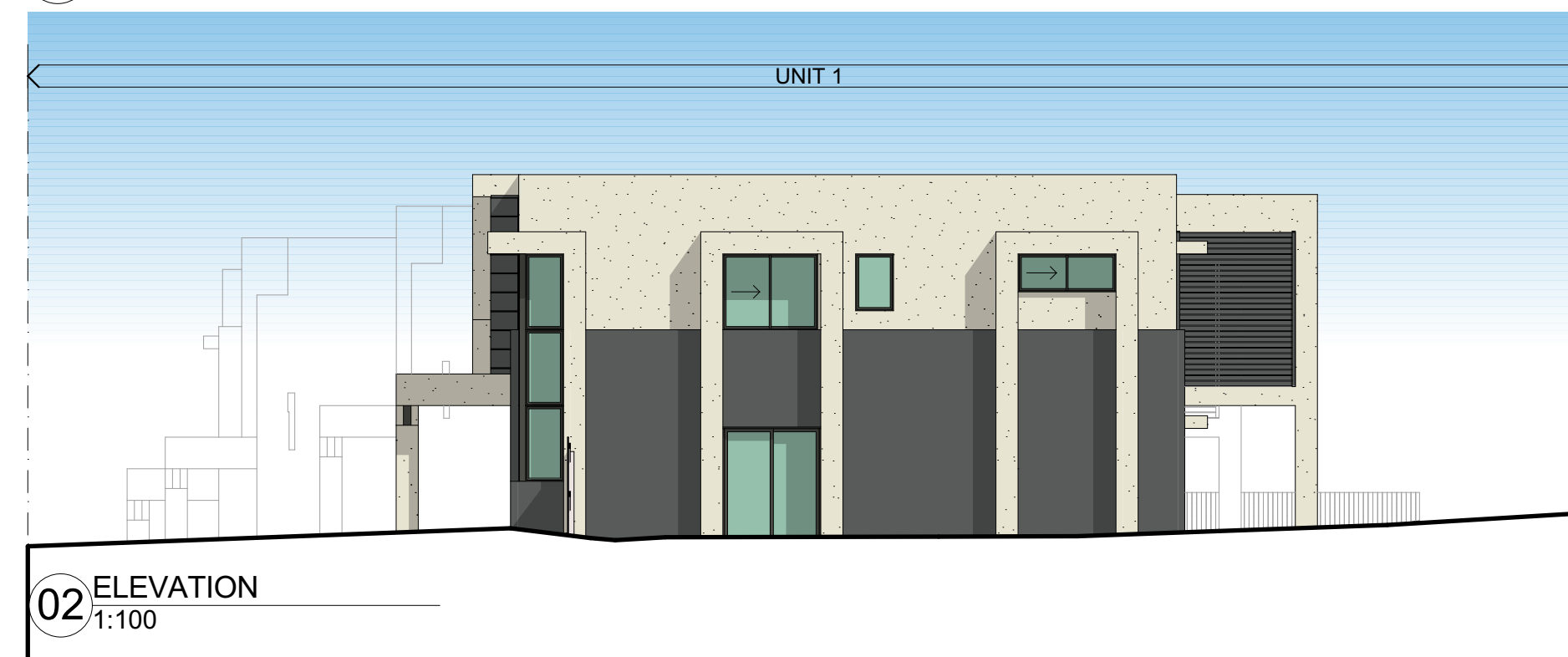
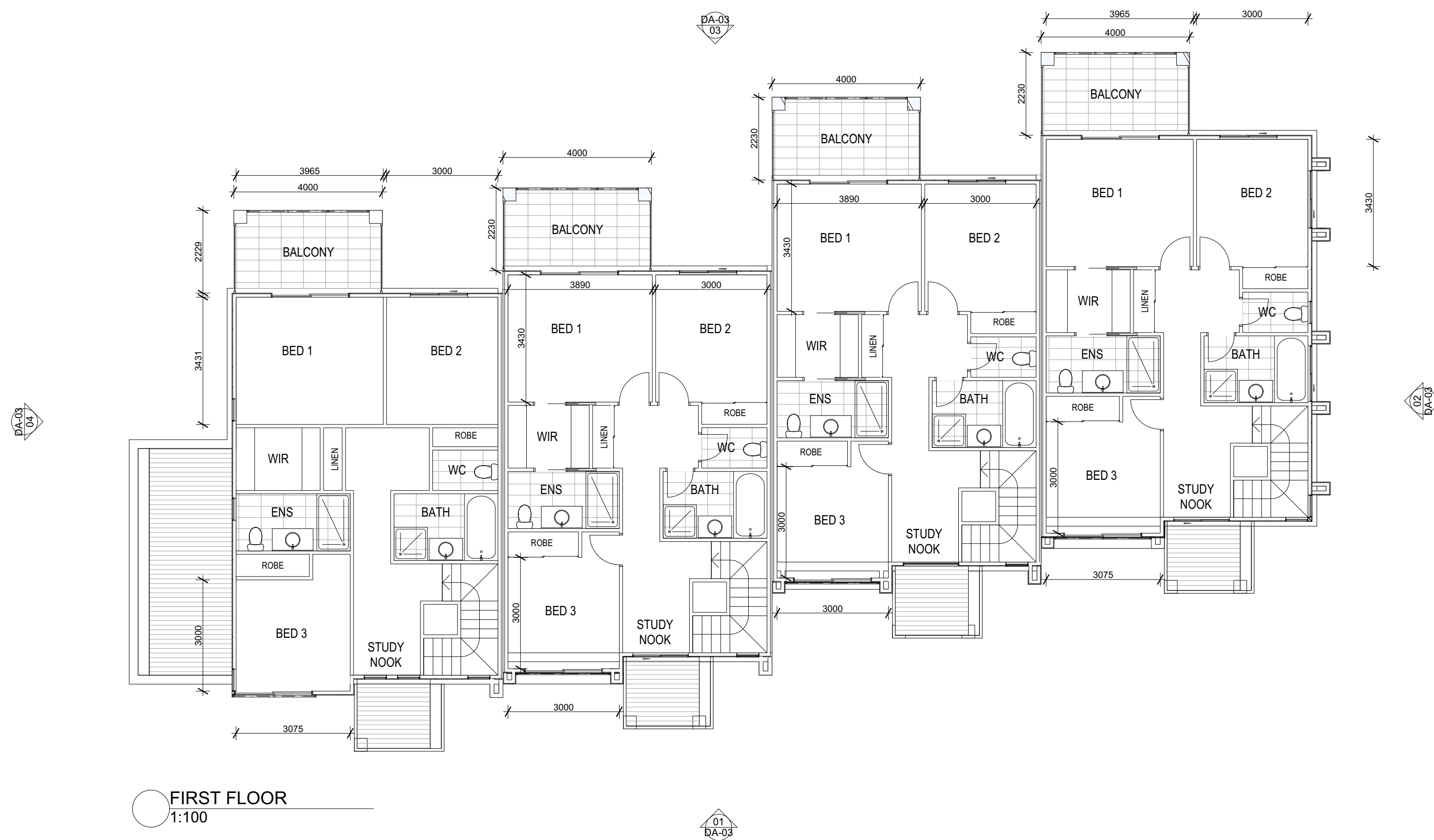
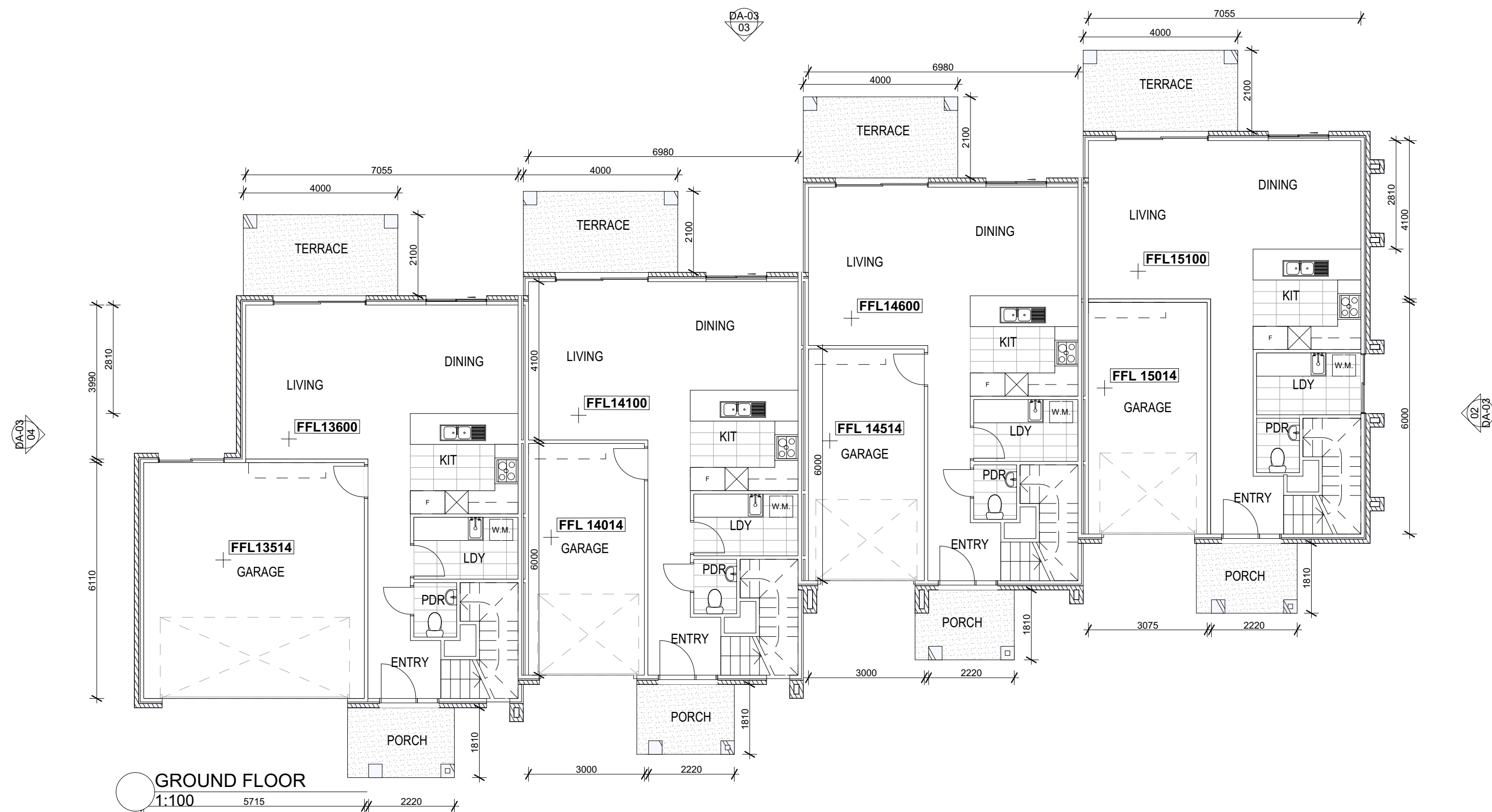

LEGEND

RENDER PAINT FINISH

LIGHT WEIGHT FEATURE CLADDING

| Amendments | | | |
|------------|-----------|------|---------|
| Issue | Amendment | Date | Initial |
| | | | |

Copyright MPS International Pty Limited
Reproduction of the whole or part of this document constitutes an infringement of copyright.
The information, ideas and concepts contained in this document are confidential and the recipient of this document is prohibited from disclosing information, ideas and concepts to any person without the prior written consent of The MPS International Pty Limited.

The Architect is not responsible for any discrepancies occurring on site. All Discrepancies shall be reported to the Architect prior to commencement of any construction work or shop drawings. This drawing is not to be scaled for dimensioning purposes. Use figured dimensions only.

MPS
Architects

www.mps.net.au
mail@mps.net.au
1300 368 090

Gold Coast
Suite 7
10 Cloyne Road
Southport Q4215
P: (07) 5509 6800

Real Property Description
LOT 30 SP238804
DIVISION: DIVISION 1
PARISH OF PIMPAMA
SOUTHERN PACIFIC DEVELOPMENTS

SALZBURG MEWS

26 McWang Road
Pimpama QLD 4209

Scale 1:100 (at A1)

Printed 16/04/2015 Date drawn 16/04/2015

Approved AC Drawn MPS CAD

BLOCK A

Job No: 2360 Sheet: DA-03

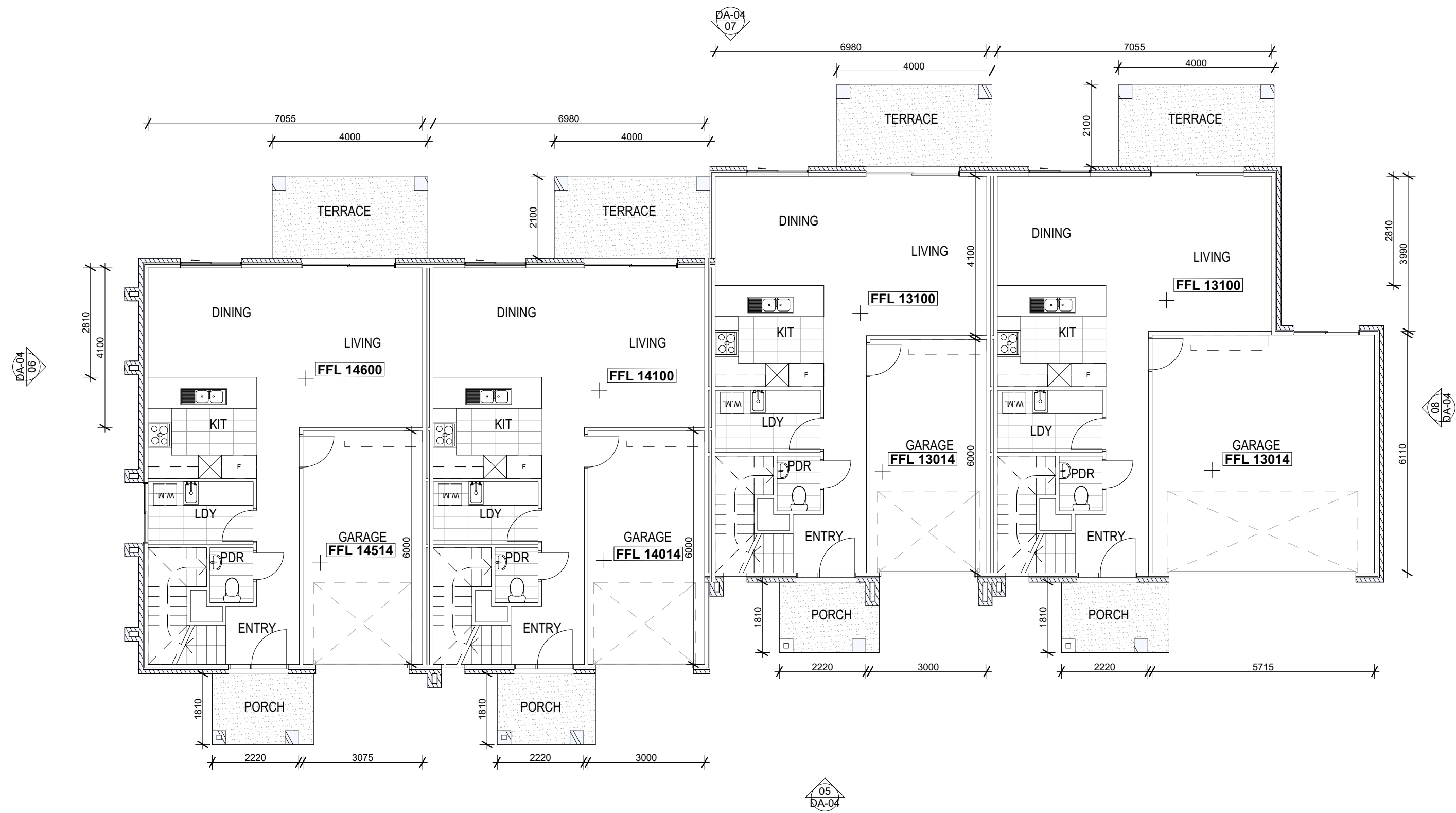

GROUND FLOOR
1:100

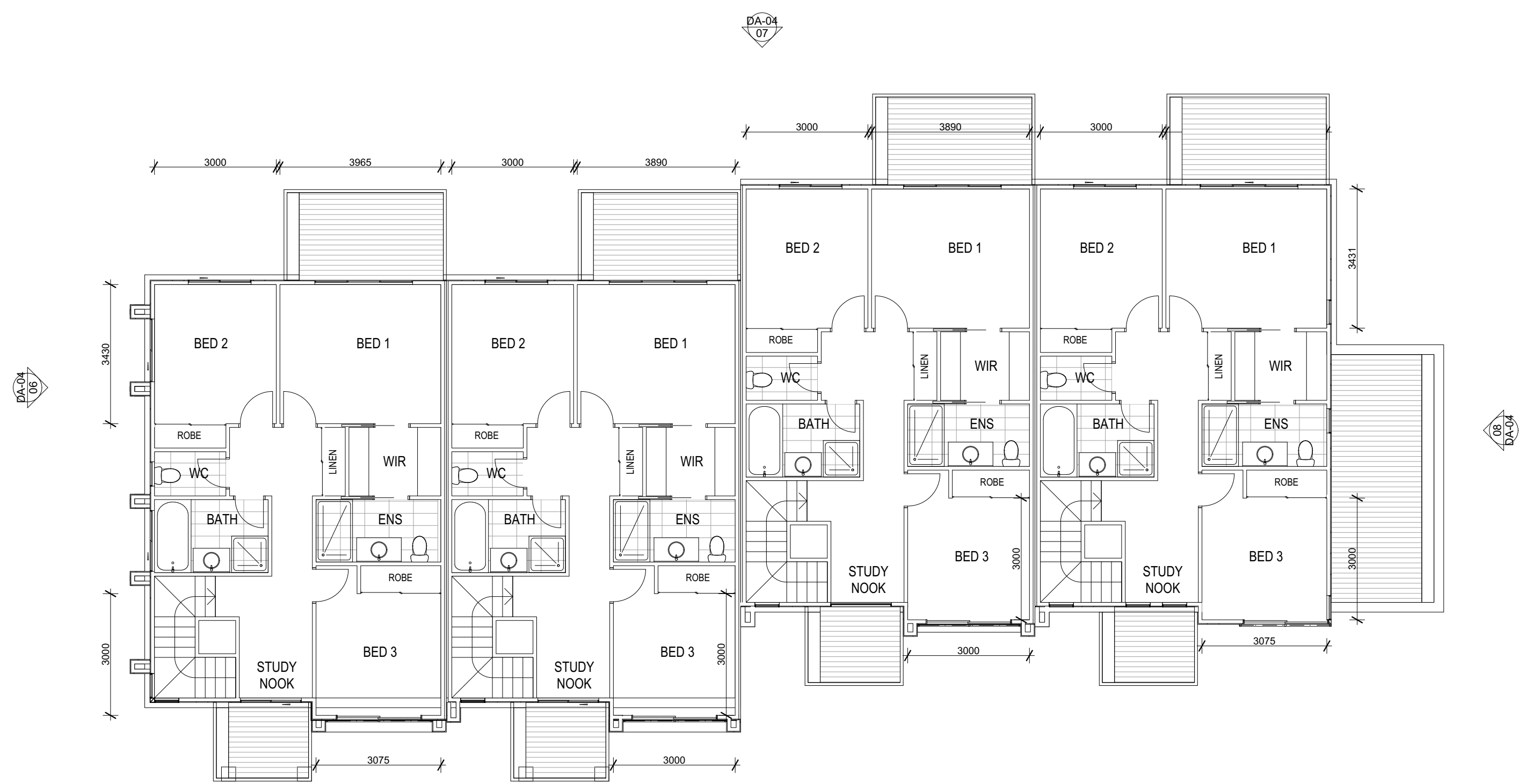

FIRST FLOOR
1:100

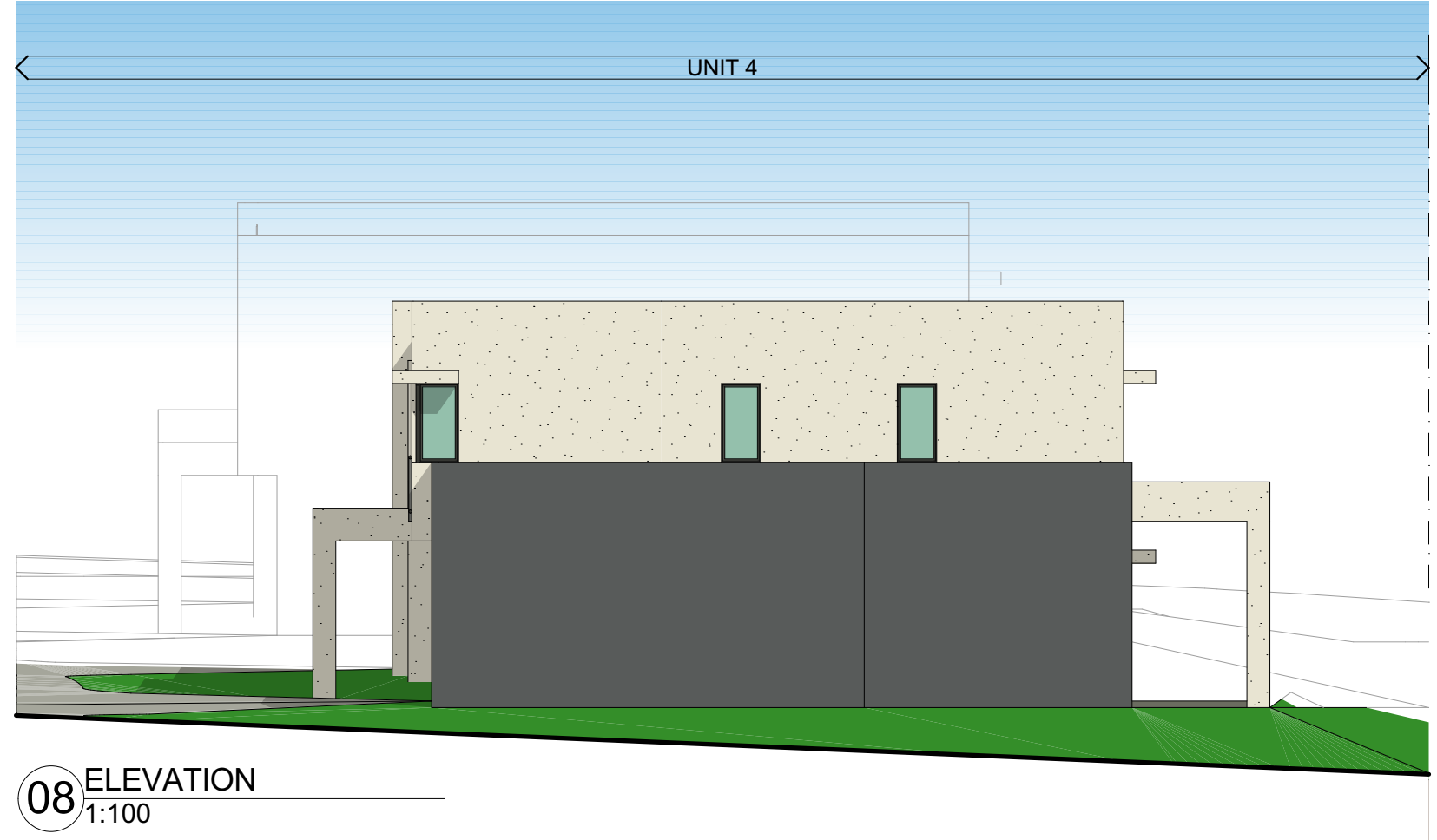
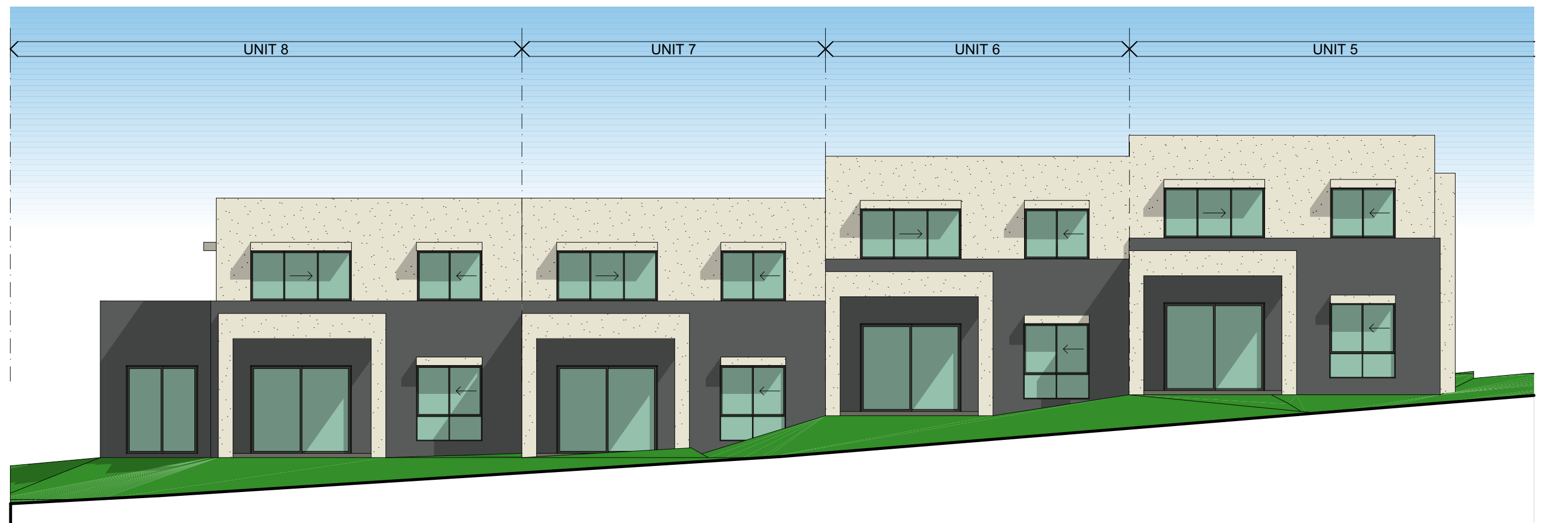
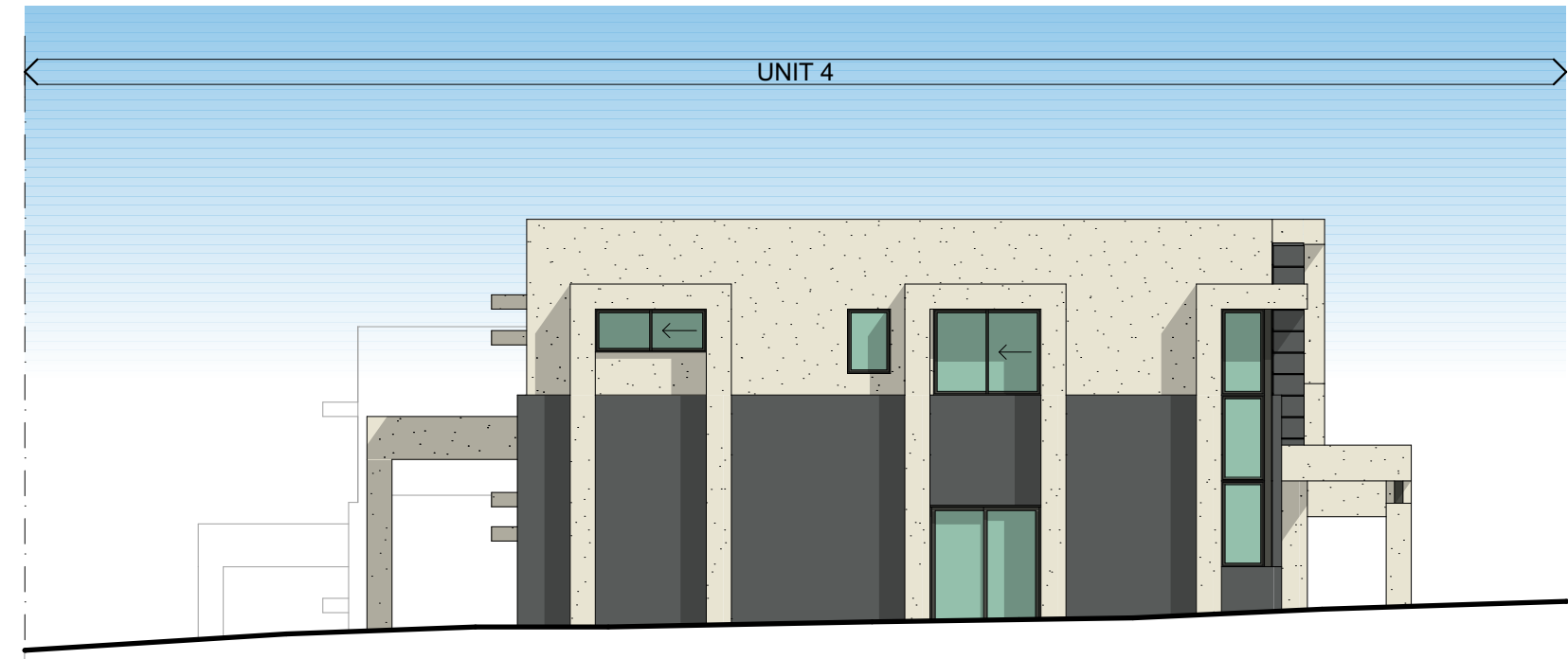
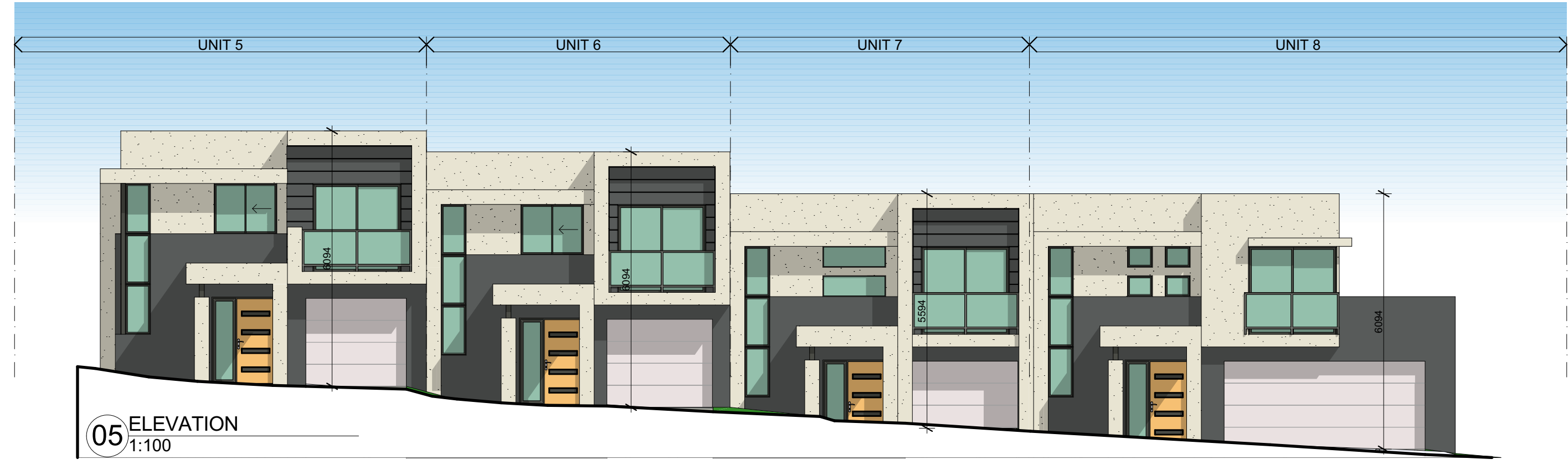

- LEGEND
- RENDER PAINT FINISH
 - LIGHT WEIGHT FEATURE CLADDING

| Amendments | | | |
|------------|-----------|------|---------|
| Issue | Amendment | Date | Initial |
| | | | |

Copyright MPS International Pty Limited
Reproduction of the whole or part of this document constitutes an infringement of copyright.
The information, ideas and concepts contained in this document are confidential and the recipient of this document is prohibited from disclosing information, ideas and concepts to any person without the prior written consent of The MPS International Pty Limited.
The Architect is not responsible for any discrepancies occurring on site. All Discrepancies shall be reported to the Architect prior to commencement of any construction work or shop drawings. This drawing is not to be scaled for dimensioning purposes. Use figured dimensions only.

MPS
Architects

Gold Coast
Suite 7
10 Cloyne Road
Southport Q4215
P: (07) 5509 6800

www.mps.net.au
mail@mps.net.au
1300 368 090

SALZBURG MEWS

Real Property Description
LOT 30 SP238804
DIVISION: DIVISION 1
PARISH OF PIMPAMA
SOUTHERN PACIFIC DEVELOPMENTS

| | | | |
|----------|---------------|------------|------------|
| Scale | 1:100 (at A1) | | |
| Printed | 16/04/2015 | Date drawn | 16/04/2015 |
| Approved | AC | Drawn | MPS CAD |
| BLOCK B | | | |
| Job No: | Sheet | Amd | |
| 2360 | DA-04 | | |

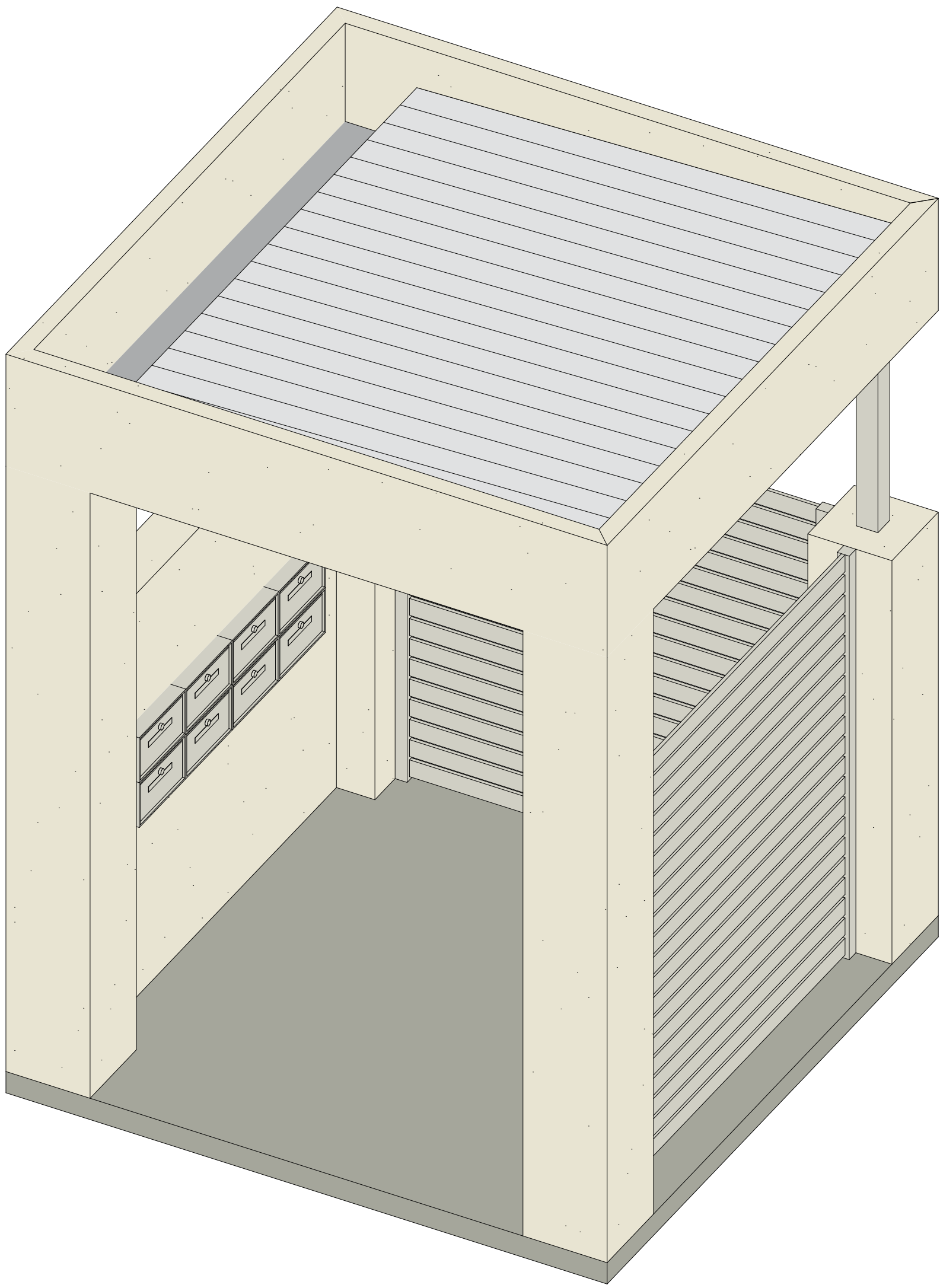
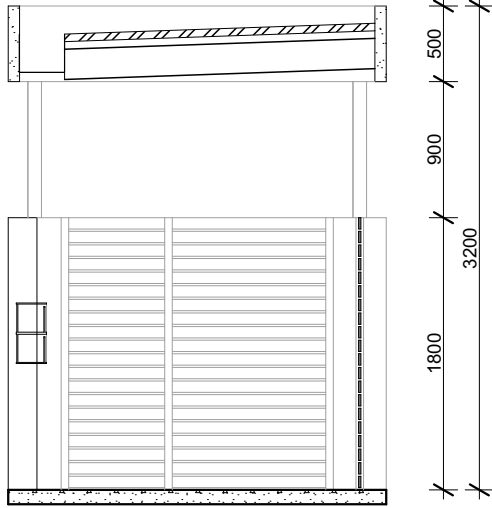
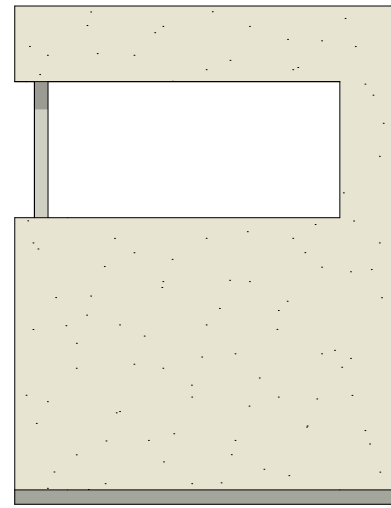
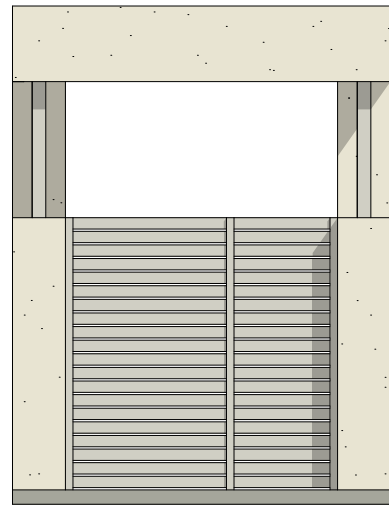
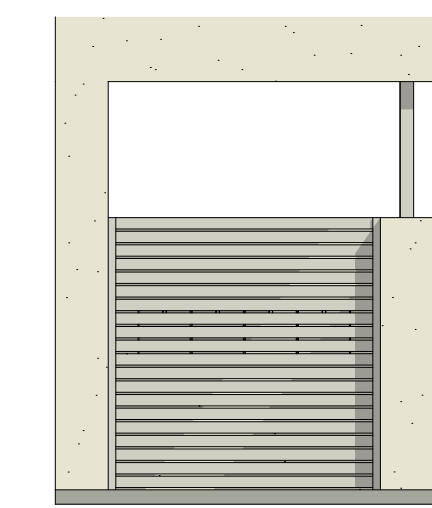
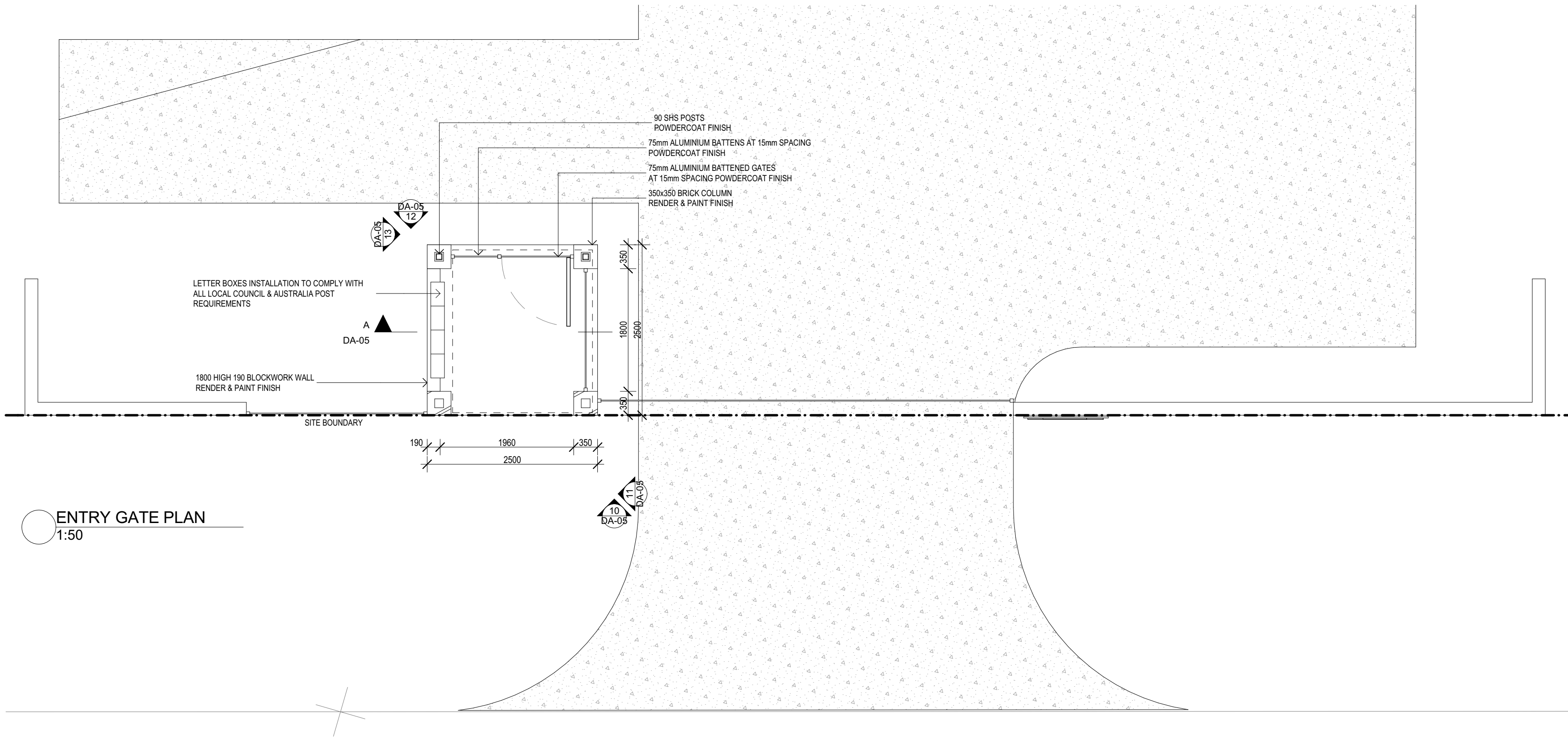

| Amendments | | | |
|------------|-----------|------|---------|
| Issue | Amendment | Date | Initial |
| | | | |

Copyright MPS International Pty Limited
Reproduction of the whole or part of this document constitutes an infringement of copyright.
The information, ideas and concepts contained in this document are confidential and the recipient of this document is prohibited from disclosing information, ideas and concepts to any person without the prior written consent of The MPS International Pty Limited.

The Architect is not responsible for any discrepancies occurring on site. All Discrepancies shall be reported to the Architect prior to commencement of any construction work or shop drawings. This drawing is not to be scaled for dimensioning purposes. Use figured dimensions only.



www.mps.net.au
mail@mps.net.au
1300 368 090

Gold Coast
Suite 7
10 Cloyne Road
Southport Q4215
P: (07) 5509 6800



SALZBURG MEWS
26 McWang Road
Pimpama QLD 4209

Real Property Description
LOT 30 SP238804
DIVISION: DIVISION 1
PARISH OF PIMPAMA
SOUTHERN PACIFIC DEVELOPMENTS

| | | | |
|-------------------|--------------------|------------|------------|
| Scale | 1:50, 1:20 (at A1) | | |
| Printed | 16/04/2015 | Date drawn | 16/04/2015 |
| Approved | AC | Drawn | MPS CAD |
| ENTRY GATE | | | |
| Job No: | Sheet | Amd | |
| 2360 | DA-05 | | |