

REAL PROPERTY ACT, 1886



The Registrar-General certifies that this Title Register Search displays the records maintained in the Register Book and other notations at the time of searching.



## Certificate of Title - Volume 6030 Folio 242

Parent Title(s) CT 5722/783  
Creating Dealing(s) RTC 11099905  
Title Issued 24/02/2009 Edition 3 Edition Issued 26/11/2015

### Estate Type

FEE SIMPLE

### Registered Proprietor

JASON TIMOTHY REEVE  
STEFANIE JADE ISABEAU ROSSI  
OF 19 MOSEL ROAD ECHUNGA SA 5153  
AS JOINT TENANTS

### Description of Land

ALLOTMENT 141 DEPOSITED PLAN 79705  
IN THE AREA NAMED ECHUNGA  
HUNDRED OF KUITPO

### Easements

SUBJECT TO EASEMENT(S) OVER THE LAND MARKED B FOR WATER SUPPLY PURPOSES (RTC 11099905)  
TOGETHER WITH EASEMENT(S) OVER THE LAND MARKED C FOR DRAINAGE PURPOSES (RTC 11099905)  
TOGETHER WITH FREE AND UNRESTRICTED RIGHT(S) OF WAY OVER THE LAND MARKED A (RTC 11099905)

### Schedule of Dealings

Dealing Number	Description
12422151	MORTGAGE TO WESTPAC BANKING CORPORATION (ACN: 007 457 141)

### Notations

Dealings Affecting Title	NIL
Priority Notices	NIL
Notations on Plan	NIL
Registrar-General's Notes	NIL
Administrative Interests	NIL

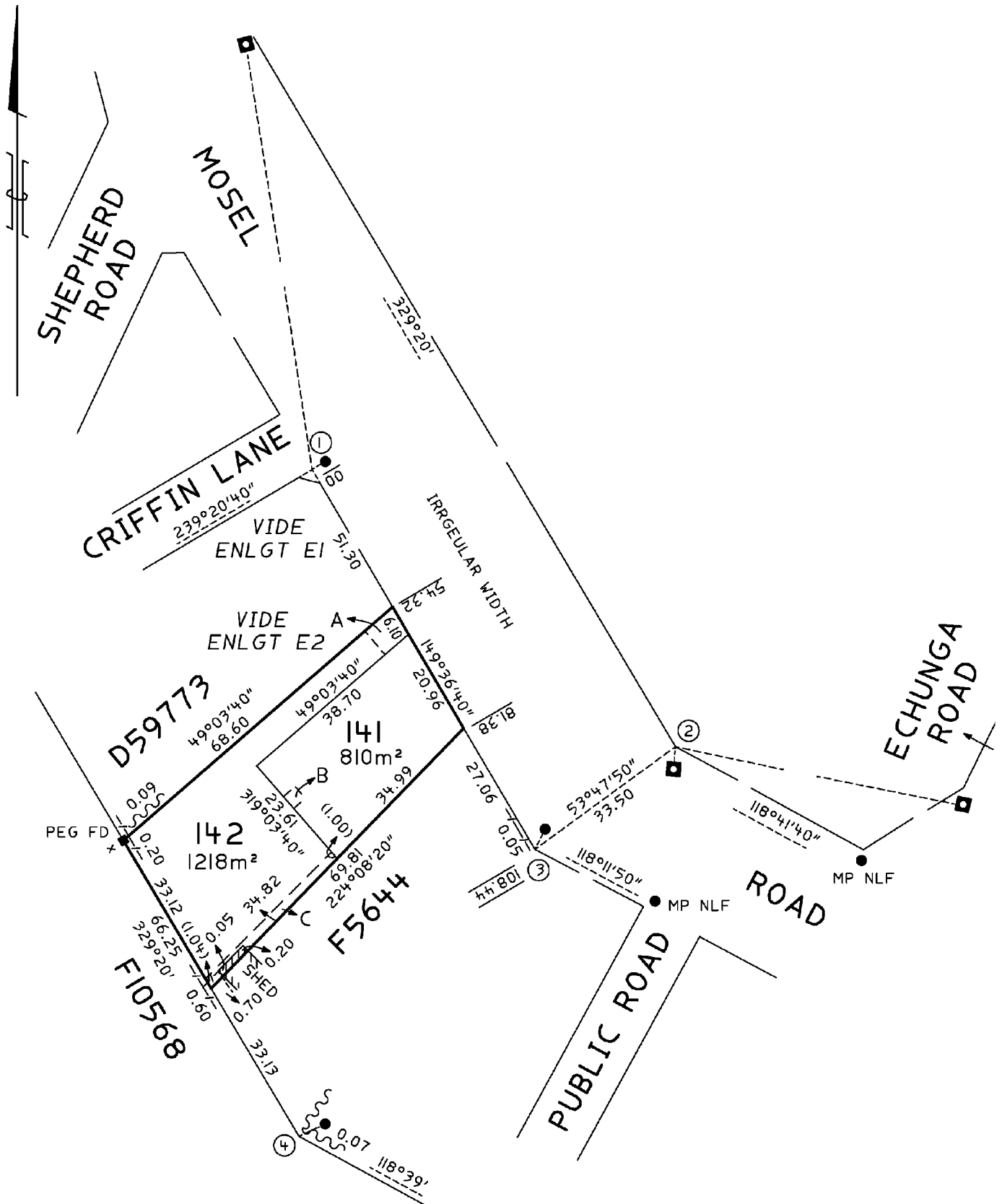

**SURVEY INFORMATION IS DERIVED FROM DEPOSITED PLAN 79705**

# ENLARGEMENT E2

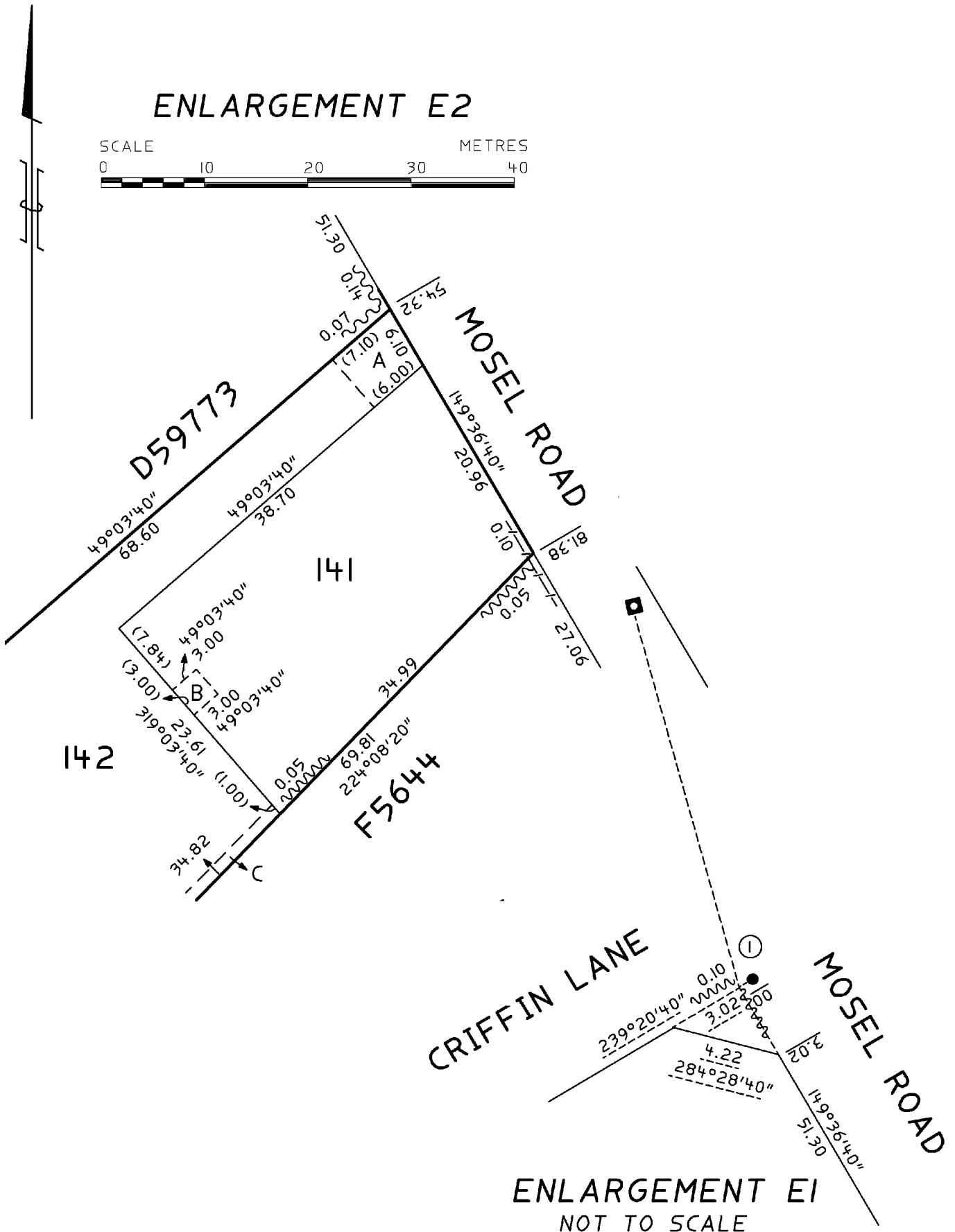
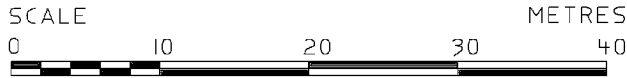

ENLARGEMENT EI  
NOT TO SCALE