

SPECIAL CONDITIONS included in Contract of Sale

BETWEEN

Daniel Kevin Englefield and Caitlyn Louise Gowers as Vendors

And

As Purchaser

SPECIAL CONDITIONS:

1. GST Withholding

- 1A 1.** Words and expression defined or used in Subdivision 14-E of Schedule 1 to the *Taxation Administration Act 1953 (Cth)* or in *A New Tax System (Goods and Services Tax) Act 1999 (Cth)* have the same meaning in the Special Condition unless the context requires otherwise. Words and expression first used in the Special Condition and shown in italics and marked with an asterisk are defined or described in at least one of those Acts.
- 1A 2.** This Special Condition 1A applies if the purchaser is required to pay the Commissioner an *amount in accordance with section 14-250 of Schedule 1 to the *Taxation Administration Act 1953 (Cth)* because the property is *new residential premises or *potential residential land in either case falling within the parameters of that section, and also if the sale attracts the operation of section 14-255 of the legislation. Nothing in this Special Condition 1A is to be taken as relieving the Vendor from compliance with Section 14-255.
- 1A 3.** The amount is to be deducted from the Vendor's entitlement to the contract*consideration and is then taken to be paid to the Vendor, whether or not the Vendor provides the Purchaser with a GST Withholding notice in accordance with section 14-255 of Schedule 1 to the *Taxation Administration Act 1953 (Cth)*. The Vendor must pay to the purchaser at settlement such part of the amount as is represented by nonmonetary consideration.
- 1A 4.** The Purchaser must:
- (a) Engage a legal practitioner or conveyancer ("representative") to conduct all the legal aspects of settlement, including the performance of the Purchaser's obligations under the legislation and this Special Condition; and
 - (b) Ensure that the representative does so.
- 1A 5.** The terms of the representative's engagement are taken to include instructions to have regard to the Vendor's interests relating to the payment of the amount to the Commissioner and instructions that the representative must:
- (a) Pay, or ensure payment of, the amount to the Commissioner in the manner required by the Commissioner and as soon as reasonably and practicably possible, from monies under the control or direction of the representative in accordance with this Special Condition on settlement of the sale of the property;
 - (b) Promptly provide the Vendor with evidence of payment, including any notification or other document provided by the Purchaser to the Commissioner relating to payment; and
 - (c) Otherwise comply, or ensure compliance, with this Special Condition.
- Despite:

- (d) any contrary instructions, other than from both the purchaser and the vendor;
And
 - (e) any other provision in this contract to the contrary.
- 1A 6.** The representative is taken to have complied with the requirements of special condition 1A.5 if:
- (a) Settlement is conducted through the electronic conveyancing system operated by Property Exchange Australia Ltd or any other electronic conveyancing system agreed by the parties; and
 - (b) The amount is included in the settlement statement requiring payment to the Commissioner in respect of this transaction.
- 1A 7.** The Purchaser may at settlement give the vendor a bank cheque for the amount in accordance with section 16-30 (3) of Schedule 1 to the Taxation Administration Act 1953 (Cth), but only if:
- (a) So agreed by the vendor in writing; and
 - (b) The settlement is not conducted through an electronic settlement system described in special condition 1A.6.
However, if the purchaser gives the bank cheque in accordance with this special condition 1A.7, the vendor must:
 - (c) Immediately after settlement provide the bank cheque to the Commissioner to pay the amount in relation to the supply; and
 - (d) Give the purchaser a receipt for the bank cheque which identifies the transaction and includes particulars of the bank cheque, at the same time the purchaser gives the vendor the bank cheque.
- 1A 8.** The Vendor must provide the purchaser with a GST withholding notice in accordance with section 14-255 of Schedule 1 to the Taxation Administration Act 1953 (Cth) at least 14 days before the due date for settlement.
- 1A 9.** A party must provide the other party with such information as the other party requires to:
- (a) Decide if an amount is required to be paid or the quantum of it, or
 - (b) Comply with the purchaser's obligation to pay the amount,
- In accordance with section 14-250 of Schedule 1 to the Taxation Administration Act 1953 (Cth). The party providing the information warrants that it is true and correct.
- 1A 10.** The Vendor warrants that:
- (a) At settlement, the property is not new residential premises or potential residential land in either case falling within the parameters of section 14-250 of Schedule 1 to the Taxation Administration Act 1953 (Cth) if the vendor gives the purchaser a written notice under section 14-255 to the effect that the purchaser will not be required to make a payment under section 14-250 in respect of the supply, or fails to give a written notice as required by and within the time specified in section 14-255; and
 - (b) The amount described in a written notice given by the vendor to the purchaser under section 14-255 of Schedule 1 to the Taxation Administration Act 1953 (Cth) is the correct amount required to be paid under section 14-250 of the legislation.

1A 11. The purchaser is responsible for any penalties or interest payable to the Commissioner on account of non-payment or late payment of the amount, except to the extent that:

- (a)** The penalties or interest arise from the vendor's failure, including breach of a warranty in special condition 1A 10: or
- (b)** The purchaser's reasonable belief that the property is neither new residential premises nor potential residential land requiring the purchaser to pay an amount to the Commissioner in accordance with section 14-250 (1) of Schedule 1 to the Taxation Administration Act 1953 (Cth).

The Vendor is responsible for any penalties or interest payable to the Commissioner on account of non-payment or late payment of the amount if either exception applies.

1A 12. This special condition will not merge on settlement.

2. Director's Guarantee and Warranty:

In the event that the Purchaser is a corporate entity then the Director/s signing on behalf of the Corporate Purchaser shall execute the Contract and shall warrant that same is done lawfully in accordance with the Articles of Association of the Purchaser Company and further shall cause either the Sole Director or at least two Directors of the Purchaser Company to execute the form of Guarantee and Indemnity annexed hereto.

The following Guarantee shall be executed by each person who executed this Contract for and on behalf of the Purchaser (if not the same person) and by each Director of the Purchaser (if the Purchaser is a Corporation):

GUARANTEE and INDEMNITY

I/We, _____ of _____

and of

being the **Sole Director / Directors** of ACN.....

(hereinafter called the "Guarantors") IN CONSIDERATION of the within-named Vendor selling to the within-named Purchaser at our request the Land described in the within Contract of Sale for the price and upon the terms and conditions contained therein DO HEREBY for ourselves and our respective executors and administrators JOINTLY AND SEVERALLY COVENANT with the said Vendor and their assigns that if at any time default shall be made in payment of the Deposit Money or residue of Purchase Money or interest or any other moneys payable by the Purchaser to the Vendor under the within Contract or in the performance or observance of any term or condition of the within Contract to be preformed or observed by the Purchaser I/we will forthwith on demand by the Vendor pay to the Vendor the whole of the Deposit Money, residue of Purchase Money, interest or other moneys which shall then be due and payable to the Vendor and hereby indemnify and agree to keep the Vendor indemnified against all loss of Deposit Money, residue of Purchase Money, interest and other moneys payable under the within Contract and all losses, costs, charges and expenses whatsoever which the Vendor may incur by reason of any default on the part of the Purchaser. This Guarantee shall be a continuing Guarantee and Indemnity and shall not be released by: -

- (a) any neglect or forbearance on the part of the Vendor in enforcing payment of any of the moneys payable under the within Contract;
- (b) the performance or observance of any of the agreements, obligations or conditions under the within Contract;
- (c) by time given to the Purchaser for any such payment performance or observance;
- (d) by reason of the Vendor assigning his, her or their rights under the said Contract; and
- (e) by any other thing which under the law relating to sureties would but for this provision have the effect of releasing me/us, my/our executors or administrators.

IN WITNESS whereof the parties hereto have set their hands and seals

this _____ day of _____ 20_____

SIGNED SEALED AND DELIVERED by the said

Print Name.....

in the presence of:

Witness.....

Director (Sign)

SIGNED SEALED AND DELIVERED by the said

Print Name.....

in the presence of:

Witness.....

Director (Sign)



**Vendors Statement to the Purchaser of Real Estate
Pursuant to Section 32 of the Sale of Land Act ("the Act")**

This document is prepared from a precedent intended solely for use by legal practitioners with the knowledge, skill and qualifications required to use the precedent to create a document suitable to meet the vendor's legal obligation to give certain statements and documents to a purchaser before the purchaser signs a contract to purchase the land. This document incorporates the requirements in section 32 of the *Sale of Land Act 1962* as at 1 October 2014.

Vendor Statement

The vendor makes this statement in respect of the land in accordance with section 32 of the *Sale of Land Act 1962*.

This statement must be signed by the vendor and given to the purchaser before the purchaser signs the contract.

The vendor may sign by electronic signature.

The purchaser acknowledges being given this statement signed by the vendor with the attached documents before the purchaser signed any contract.

PROPERTY: 3 Brentwood Avenue, Mildura

VENDOR'S NAME: Daniel Kevin Englefield and Caitlyn Louise Gowers

VENDOR'S SIGNATURE:  

6/9/2021

6/9/2021

DATE: _____

PURCHASER'S NAME:

PURCHASER'S SIGNATURE:

DATE: _____

**VENDORS STATEMENT TO THE PURCHASER OF REAL ESTATE
PURSUANT TO SECTION 32 OF THE SALE OF LAND ACT ("the Act")**

Vendor: Daniel Kevin Englefield and Caitlyn Louise Gowers

Property: 3 Brentwood Avenue, Mildura
Lot 15 on Plan of Subdivision 022378 being the whole
of the land in Certificate of Title Volume 07912 Folio 171

1. Financial matters in respect of the land

Information concerning the amount of Rates, Taxes, Charges and other similar outgoings affecting the property and interest (if any) payable thereon (including any Owners Corporation Charges and Interest):

- (a) are contained in the attached certificate/s.
are as follows :

<u>Authority</u>	<u>Amount</u>	<u>Interest</u>
1. Mildura Rural City Council	\$1,687.12 per annum 2020/2021	
2. Lower Murray Water- Urban	\$ 174.22 per quarter 2021/2022 (tariff only)	

Any further amounts (including any proposed Owners Corporation Levy) for which the Purchaser may become liable as a consequence of the purchase of the property are as follows: Usual Adjustment of outgoings and water by measure

- (a) ~~Their total does not exceed \$~~

- (b) The particulars of any Charge (whether registered or not) over the property imposed by or under any Act to secure an amount due under that Act are as follows:

2. Insurance details in respect of the land

- (a) If the contract provides that the land does not remain at the vendor's risk before the purchaser is entitled to possession or receipt of rents and profits:

No such insurance has been effected
~~Particulars of vendor's insurance policy:~~

- (b) If there is a residence on the land which was constructed within the preceding 6 years and section 137B of the **Building Act 1993** applies to the residence:

No such insurance has been effected.
~~Particulars of vendor's required insurance:~~

3. Matters relating to land use

- (a) Information concerning any easement, covenant or similar restriction affecting the property, registered or unregistered, are as follows:
 - (i) Description:
 - (ii) Particulars of any existing failure to comply with the terms of that easement, covenant and/or restriction are as follows: Lower Murray Water asset plan attached which shows position of main (implied easement) not secured by registered easement
- (b) This land is not within a bushfire prone area within the meaning of the regulations made under the *Building Act 1993*
- (c) There is access to the property by road.
- (d) In the case of land to which a planning scheme applies a statement specifying—
 - (i) name of the planning scheme: See attached
 - (ii) name of the responsible authority: See attached
 - (iii) zoning of the land: See attached
 - (iv) name of any planning overlay affecting the land: See attached
 - (v) Salinity – See attached
- (e) Tenancy Agreement – See attached

4. Notices made in respect of land

- (a) Particulars of any notice, order, declaration, report or recommendation of a public authority or government department or approved proposal directly and currently affecting the property of which the vendor might reasonably be expected to have knowledge:

~~Is contained in the attached certificate/s and/or statement/s.~~

~~Is as follows:~~

None to the Vendor's knowledge

- (b) Whether there are any notices, property management plans, reports or orders in respect of the land issued by a government department or public authority in relation to livestock disease or contamination by agricultural chemicals affecting the ongoing use of the land for agricultural purposes:

~~Is contained in the attached certificate/s and/or statement/s.~~

~~Is as follows:~~

None to the Vendor's knowledge

- (c) Particulars of any notice of intention to acquire served under section 6 of the ***Land Acquisition and Compensation Act 1986***.

~~Is contained in the attached certificate/s and/or statement/s.~~

~~Is as follows:~~

None to the Vendor's knowledge

5. Building permits

Particulars of any building permit issued during the past seven years under the *Building Act 1993* (where the property includes a Residence):

No such Building permit has been granted to the Vendor's knowledge

~~Is contained in the attached certificate/s.~~

~~Is as follows:~~

6. Information relating to any Owners Corporation

The land is not affected by an Owners Corporation within the meaning of the *Owners Corporations Act 2006*.

7. Growth areas infrastructure contribution

There is not a work-in-kind agreement (within the meaning of Part 9B of the *Planning and Environment Act 1987*) –

~~Particulars of work-in-kind agreement:~~

~~Is contained in the attached certificate/s and / or notice/s:~~

8. Disclosure of non-connected services

The following services are not connected to the land—

- ~~(a) electricity supply;~~
- ~~(b) gas supply; Natural~~
- ~~(c) water supply;~~
- ~~(d) sewerage;~~
- (e) telephone services.

9. Evidence of title

Attached are copies of the following document/s concerning Title:

- (a) in the case of land under the *Transfer of Land Act 1958*, a copy of the Register Search Statement and the document, or part of the document, referred to as the diagram location in the Register Search Statement that identifies the land and its location;
- ~~(b) in any other case, a copy of—~~
 - ~~(i) the last conveyance in the chain of title to the land; or~~
 - ~~(ii) any other document which gives evidence of the vendor's title to the land;~~
- ~~(c) if the vendor is not the registered proprietor of the land or the owner of the estate in fee simple in the land, evidence of the vendor's right or power to sell the land;~~
- ~~(d) in the case of land that is subject to a subdivision—~~
 - ~~(i) if the plan of subdivision has not been registered, a copy of the plan of subdivision which has been certified by the relevant municipal council; or~~
 - ~~(ii) if the plan of subdivision has not yet been certified, a copy of the latest version of the plan;~~
- ~~(e) In the case of land that is part of a staged subdivision within the meaning of Section 37 of the Subdivision Act 1988—~~
 - ~~(i) If the land is in the second or a subsequent stage, a copy of the plan for the first stage; and~~
 - ~~(ii) Details of any requirements in a statement of compliance relating to the stage in which the land is included that have not been complied with; and~~
 - ~~(iii) Details of any proposals relating to subsequent stages that are known to the vendor; and~~
 - ~~(iv) A statement of the contents of any permit under the Planning and Environment Act 1987 authorising the staged subdivision.~~
- ~~(f) In the case of land that is subject to a subdivision and in respect of which a further plan within the meaning of the Subdivision Act 1988 is proposed—~~
 - ~~(i) If the later plan has not been registered, a copy of the plan which has been certified by the relevant municipal council; or~~
 - ~~(ii) If the later plan has not yet been certified, a copy of the latest version of the plan.~~

10. DUE DILIGENCE CHECKLIST:

The Sale of Land Act, 1962 provides that the Vendor or the Vendor's Licensed Estate Agent must make a prescribed due diligence checklist available to the Purchasers before offering land for sale that is vacant residential land or land on which there is a residence. The due diligence checklist is NOT required to be provided but the checklist has been attached as a matter of convenience.

IMPORTANT NOTICE – ADDITIONAL DISCLOSURE REQUIREMENTS:

Where the property is to be sold subject to a Mortgage that is not to be discharged by the date of possession (or receipt of rents and profits) of the property and/or sold on Terms – the Vendor must provide an additional Statement containing the particulars specified in Schedules 1 and 2 of the Act.

Where the land is to be sold pursuant to a terms contract which obliges the purchaser to make two or more payments to the vendor after the execution of the contract and before the purchaser is entitled to a conveyance or transfer of the land, then the vendor must provide an additional statement containing the information specified in Schedule 2 of the Sale of Land Act 1962.



Copyright State of Victoria. No part of this publication may be reproduced except as permitted by the Copyright Act 1968 (Cth), to comply with a statutory requirement or pursuant to a written agreement. The information is only valid at the time and in the form obtained from the LANDATA REGD TM System. None of the State of Victoria, its agents or contractors, accepts responsibility for any subsequent publication or reproduction of the information.

The Victorian Government acknowledges the Traditional Owners of Victoria and pays respects to their ongoing connection to their Country, History and Culture. The Victorian Government extends this respect to their Elders, past, present and emerging.

REGISTER SEARCH STATEMENT (Title Search) Transfer of Land Act 1958

Page 1 of 1

VOLUME 07912 FOLIO 171

Security no : 124092205897B
Produced 01/09/2021 04:55 PM

LAND DESCRIPTION

Lot 15 on Plan of Subdivision 022378.
PARENT TITLE Volume 06369 Folio 653
Created by instrument 2485735 24/04/1952

REGISTERED PROPRIETOR

Estate Fee Simple
Joint Proprietors
DANIEL KEVIN ENGLEFIELD
CAITLYN LOUISE GOWERS both of IRYMPLE AVENUE IRYMPLE VIC 3498
AF594670U 18/01/2008

ENCUMBRANCES, CAVEATS AND NOTICES

MORTGAGE AN768966K 26/04/2017
WESTPAC BANKING CORPORATION

Any encumbrances created by Section 98 Transfer of Land Act 1958 or Section 24 Subdivision Act 1988 and any other encumbrances shown or entered on the plan or imaged folio set out under DIAGRAM LOCATION below.

DIAGRAM LOCATION

SEE TP060237R FOR FURTHER DETAILS AND BOUNDARIES

ACTIVITY IN THE LAST 125 DAYS

NIL

-----END OF REGISTER SEARCH STATEMENT-----

Additional information: (not part of the Register Search Statement)

Street Address: 3 BRENTWOOD AVENUE MILDURA VIC 3500

ADMINISTRATIVE NOTICES

NIL

eCT Control 15232S WESTPAC BUSINESS BANKING
Effective from 26/04/2017

DOCUMENT END



Imaged Document Cover Sheet

The document following this cover sheet is an imaged document supplied by LANDATA®, Victorian Land Registry Services.

Document Type	Plan
Document Identification	TP060237R
Number of Pages (excluding this cover sheet)	1
Document Assembled	01/09/2021 17:07

Copyright and disclaimer notice:

© State of Victoria. This publication is copyright. No part may be reproduced by any process except in accordance with the provisions of the Copyright Act 1968 (Cth) and for the purposes of Section 32 of the Sale of Land Act 1962 or pursuant to a written agreement. The information is only valid at the time and in the form obtained from the LANDATA® System. None of the State of Victoria, LANDATA®, Victorian Land Registry Services Pty. Ltd. ABN 86 627 986 396 as trustee for the Victorian Land Registry Services Trust ABN 83 206 746 897 accept responsibility for any subsequent release, publication or reproduction of the information.

The document is invalid if this cover sheet is removed or altered.

TITLE PLAN		EDITION 1	TP 060237R
Location of Land Parish MILDURA Township Section Crown Allotment Crown Portion 1(PT) Last Plan Reference LOT 15 ON LP22376 Derived From VOL 7912 FOL 171 Depth Limitation NIL		Notations ANY REFERENCE TO MAP IN THE TEXT MEANS THE DIAGRAM SHOWN ON THIS TITLE PLAN	
Description of Land / Easement Information ENCUMBRANCES REFERRED TO THE RESERVATIONS AND CONDITIONS contained in Instrument of Transfer No. 315492 in the Register Book E-1 = EASEMENT CREATED BY C/E D524684		THIS PLAN HAS BEEN PREPARED FOR THE LAND REGISTRY, LAND VICTORIA FOR TITLE DIAGRAM PURPOSES AS PART OF THE LAND TITLES AUTOMATION PROJECT COMPILED 23/05/2002 VERIFIED BC	
			
LENGTHS ARE IN FEET & INCHES		Metres = 0.3048 x Feet Metres = 0.201168 x Links	Sheet 1 of 1 sheets



Imaged Document Cover Sheet

The document following this cover sheet is an imaged document supplied by LANDATA®, Victorian Land Registry Services.

Document Type	Plan
Document Identification	LP022378
Number of Pages (excluding this cover sheet)	1
Document Assembled	01/09/2021 17:07

Copyright and disclaimer notice:

© State of Victoria. This publication is copyright. No part may be reproduced by any process except in accordance with the provisions of the Copyright Act 1968 (Cth) and for the purposes of Section 32 of the Sale of Land Act 1962 or pursuant to a written agreement. The information is only valid at the time and in the form obtained from the LANDATA® System. None of the State of Victoria, LANDATA®, Victorian Land Registry Services Pty. Ltd. ABN 86 627 986 396 as trustee for the Victorian Land Registry Services Trust ABN 83 206 746 897 accept responsibility for any subsequent release, publication or reproduction of the information.

The document is invalid if this cover sheet is removed or altered.

PLAN OF SUBDIVISION
 OF PART OF CROWN PORTION ONE
 PARISH OF MILDURA
 COUNTY OF KARKAROOC

Measurements are in Feet & Inches
 Conversion Factor
 FEET x 0.3048 = METRES

VOL.6369 FOL.653

LP 22378

EDITION 1

PLAN MAY BE LODGED 4/6/1952

COLOUR CODE

E-1 = BLUE
 R1 = BROWN

APPROPRIATIONS

THE LAND COLOURED BLUE
 IS APPROPRIATED OR SET
 APART FOR EASEMENTS OF
 DRAINAGE AND SEWERAGE
 AND IS 6 FEET WIDE

THE LAND COLOURED BROWN
 IS APPROPRIATED OR SET
 APART FOR EASEMENTS OF
 WAY AND DRAINAGE

ENCUMBRANCES

AS TO THE WHOLE OF THE
 LAND THE RESERVATIONS AND
 CONDITIONS CONTAINED IN
 TRANSFER No. 335492

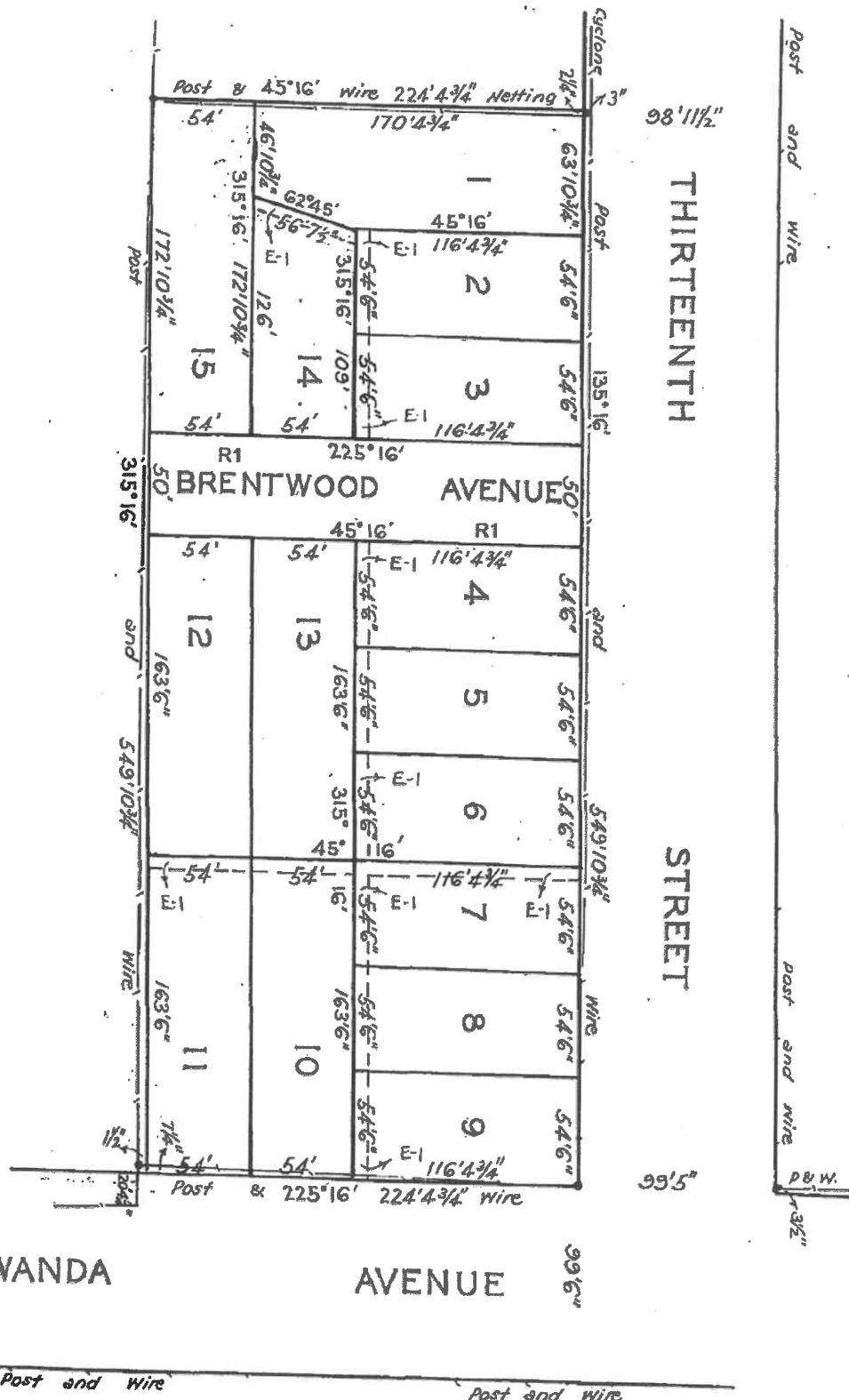

Property Clearance Certificate

Taxation Administration Act 1997



INFOTRACK / ALLSTATE CONVEYANCING SERVICES (MILDURA)

Your Reference: 21698
Certificate No: 48661339
Issue Date: 02 SEP 2021
Enquiries: ESYSPROD

Land Address: 3 BRENTWOOD AVENUE MILDURA VIC 3500

Land Id	Lot	Plan	Volume	Folio	Tax Payable
28110944	15	22378	7912	171	\$0.00

Vendor: CAITLYN LOUISE GOWERS & DANIEL KEVIN ENGLEFIELD

Purchaser: FOR INFORMATION PURPOSES

Current Land Tax	Year	Taxable Value	Proportional Tax	Penalty/Interest	Total
CAITLYN LOUISE GOWERS	2021	\$77,000	\$0.00	\$0.00	\$0.00

Comments: Property is exempt: LTX Principal Place of Residence.

Current Vacant Residential Land Tax	Year	Taxable Value	Proportional Tax	Penalty/Interest	Total
-------------------------------------	------	---------------	------------------	------------------	-------

Comments:

Arrears of Land Tax	Year	Proportional Tax	Penalty/Interest	Total
---------------------	------	------------------	------------------	-------

This certificate is subject to the notes that appear on the reverse. The applicant should read these notes carefully.

Paul Broderick
Commissioner of State Revenue

CAPITAL IMP VALUE:	\$182,000
--------------------	-----------

SITE VALUE:	\$77,000
-------------	----------

AMOUNT PAYABLE:	\$0.00
-----------------	--------

Notes to Certificates Under Section 95AA of the *Taxation Administration Act 1997*

Certificate No: 48661339

Power to issue Certificate

1. The Commissioner of State Revenue can issue a Property Clearance Certificate (Certificate) to an owner, mortgagee or bona fide purchaser of land who makes an application specifying the land for which the Certificate is sought and pays the application fee.

Amount shown on Certificate

2. The Certificate shows any land tax (including Vacant Residential Land Tax, interest and penalty tax) that is due and unpaid on the land described in the Certificate at the date of issue. In addition, it may show:
 - Land tax that has been assessed but is not yet due,
 - Land tax for the current tax year that has not yet been assessed, and
 - Any other information that the Commissioner sees fit to include, such as the amount of land tax applicable to the land on a single holding basis and other debts with respect to the property payable to the Commissioner.

Land tax is a first charge on land

3. Unpaid land tax (including Vacant Residential Land Tax, interest and penalty tax) is a first charge on the land to which it relates. This means it has priority over any other encumbrances on the land, such as a mortgage, and will continue as a charge even if ownership of the land is transferred. Therefore, a purchaser may become liable for any such unpaid land tax.

Information for the purchaser

4. If a purchaser of the land described in the Certificate has applied for and obtained a Certificate, the amount recoverable from the purchaser cannot exceed the 'amount payable' shown. A purchaser cannot rely on a Certificate obtained by the vendor.

Information for the vendor

5. Despite the issue of a Certificate, the Commissioner may recover a land tax liability from a vendor, including any amount identified on this Certificate.

General information

6. A Certificate showing no liability for the land does not mean that the land is exempt from land tax. It means that there is nothing to pay at the date of the Certificate.
7. An updated Certificate may be requested free of charge via our website, if:
 - The request is within 90 days of the original Certificate's issue date, and
 - There is no change to the parties involved in the transaction for which the Certificate was originally requested.

For Information Only

LAND TAX CALCULATION BASED ON SINGLE OWNERSHIP

Land Tax = \$0.00

Taxable Value = \$77,000

Calculated as \$0 plus (\$77,000 - \$0) multiplied by 0.000 cents.

Property Clearance Certificate - Payment Options

BPAY



Billers Code: 5249
Ref: 48661339

Telephone & Internet Banking - BPAY®

Contact your bank or financial institution to make this payment from your cheque, savings, debit or transaction account.

www.bpay.com.au

CARD



Ref: 48661339

Visa or Mastercard

Pay via our website or phone 13 21 61.
A card payment fee applies.

sro.vic.gov.au/paylandtax

DocuSign Envelope ID: 2CA0D3DE-E3ED-470C-82B6-71E7A158753A



Residential Rental Agreement (no more than 5 years) - LEASE RENEWAL

Residential Tenancies Act 1997 Section 26(1)

Residential Tenancies Regulations 2021 Regulation 10(1)

- This is your residential rental agreement. It is a binding contract under the *Residential Tenancies Act 1997* (the Act).
- Parts A, B, C and E are the terms of your agreement. Part D is a summary of your rights and obligations.
- Do not sign this agreement if there is anything in it that you do not understand.
- Please refer to [Renters Guide](#) for details about your rights and responsibility.
- For further information, visit the renting section of the Consumer Affairs Victoria (CAV) website at www.consumer.vic.gov.au/renting or call 1300 558 181.

Part A – Basic Terms

This agreement is between the residential rental provider (rental provider) and the renter(s) listed on this form.

1. Date of original agreement

16/10/2020

If the agreement is signed by the parties on different days, the date of the agreement is the date the last person signs the agreement.

2. Premises let by the Rental Provider

3 Brentwood Avenue, Mildura VIC 3500

3. Rental Provider Details

Full name(s) or

Company Name: Daniel Englefield & Caitlyn Gowers

ACN (if applicable): -

(Please fill out details below where no agent is acting for the rental provider)

Address: C/O- 67 Lime Avenue Mildura VIC 3500

Phone Number: (03) 5021 2200

Email Address: coltie@ctfnre.com.au

Rental Provider's Agent's Details (if applicable)

Full name(s) or

Company Name: Collie & Tierney First National Real Estate

ACN (if applicable): 005 110 118

Phone Number: (03) 5021 200

Email Address: coltie@ctfnre.com.au

Note: The rental provider must notify the renter within 7 days if any of this information changes.

Renter/s Initial/s:

^{DS}
C R H

05 August 2021

Date: ____/____/____

DocuSign Envelope ID: 2CA0D3DE-E3ED-470C-82B6-71E7A15B753A

4. Renter details

Each renter that is a party to the agreement must provide their details here.

Renter 1

Full name: Chantelle Rose Hall
Current Address: 3 Brentwood Avenue, Mildura VIC 3500
Phone Number: 0410 822 406
Email Address: upandgo2009@windowslive.com

Renter 2

Full name: -
Current Address: -
Phone Number: -
Email Address: -

Renter 3

Full name: -
Current Address: -
Phone Number: -
Email Address: -

Renter 4

Full name: -
Current Address: -
Phone Number: -
Email Address: -

5. Length of Agreement☒ Fixed Term Agreement

Original Lease Date: 22/08/2014 (this is the date the original agreement started)

Lease Term: 12 Months

Renewal Start Date: 16/10/2021

End Date: 15/10/2022

☐ Periodic Agreement (monthly)

Start Date: -

6. Rent

Rent amount (\$) \$280.00 per week, increasing on 16/10/2021 to \$300.00 per week
(payable in advance)

To be paid per ☒ week ☐ fortnight ☐ calendar month

Day rent is to be paid Once per week

Date first rent payment due 22/08/2014

Renter/s Initial/s:

C R H

Date: 05 August 2021

DocuSign Envelope ID: 2CA0D3DE-E3ED-470C-82B6-71E7A15B753A

7. Bond

- The renter has been asked to pay the bond specified below.
- The maximum bond is 1 months' rent (unless the rent is more than \$900 per week). In some cases, the rental provider may ask the Victorian Civil and Administrative Tribunal (VCAT) to increase this limit.
- The rental provider or their agent must lodge the bond with the Residential Tenancies Bond Authority (RTBA) within 10 business days after receiving payment. The RTBA will send the renter a receipt for the bond.
- If the renter does not receive a receipt within 15 business days of paying the bond, they can email the RTBA at rtba@justice.vic.gov.au, or call the RTBA at 1300 13 71 64.

Bond Amount (\$) **\$1,213.00**
 Date bond payment due **22/08/2014**

Part B – Standard items**8. Rental Provider's Preferred Method of rent payment**

- The rental provider must permit a fee-free method (other than the renter's own bank fees) payment and must allow the renter to use Centrepay or another form of electronic funds transfer.
- The renter is entitled to receive a receipt from the rental provider confirming payment of rent.

Please see below for the available methods of rent payment for **Collie & Tierney First National Real Estate**:

Direct Debit**Bank Deposit****Cheque or Money Order****BPAY**

Other electronic form of payment, including Centrepay -

Payment details:

Account Name: **Collie & Tierney**
 BSB: **063-520**
 Account Number: **00 000 200**

9. Service of notices and other documents by electronic methods

- Electronic service of documents must be in accordance with the requirements of the *Electronic Transactions (Victoria) Act 2000*.
 - Just because someone responds to an email or other electronic communications, does not mean they have consented to the service of notices and other documents by electronic methods.
 - The renter and rental provider must notify the other party in writing if they no longer wish to receive notices or other documents by electronic methods.
 - The renter and the rental provider must immediately notify the other party in writing if their contact details change.
- 9.1 Does the rental provider agree to the service of notices and other documents by electronic methods, such as email?**
- The rental provider must complete this section before giving the agreement to the renter.
 - (Rental provider to tick as appropriate)

☒ Yes – insert email address, mobile phone number

Or other electronic contact details:

coltie@ctfnre.com.au

☐ No

Renter/s Initial/s:

^{DS}
CRH

Date: 05 August 2021

DocuSign Envelope ID: 2CA0D3DE-E3ED-470C-82B6-71E7A15B753A

10. Urgent Repairs

- The rental provider must ensure that the rental property is provided and maintained in good repair.
- If there is a need for an urgent repair, the renter should notify the rental provider in writing.
- For further information on seeking repairs, see Part D below.

Details of person the renter should contact for an urgent repair (rental provider to insert details).

Emergency contact name	Collie & Tierney First National Real Estate
Emergency phone number	(03) 5021 2200
Emergency email address	maint@ctfnre.com.au

11. Professional cleaning

The rental provider must not require the renter to arrange professional cleaning or cleaning to a professional standard at the end of the tenancy, unless:

- Professional cleaning or cleaning to a professional standard was carried out to the rented premises immediately before the start of the tenancy and the renter was advised that professional cleaning or cleaning to a professional standard had been carried out to those premises immediately before the start of the tenancy; or
- Professional cleaning or cleaning to a professional standard is required to restore the rented premises to the same condition they were in immediately before the start of the tenancy, having regard to the condition report and taking into account fair wear and tear.

The renter must have all or part of the rented premises professionally cleaned or pay the cost of having all or part of the rented premises professionally cleaned, if professional cleaning becomes required to restore the premises to the condition they were in immediately before the start of the tenancy, having regard to the condition report and taking into account fair wear and tear.

12. Owners' corporation (formerly body corporate)

Do owner's corporation rules apply to the premises? (Rental provider to tick as appropriate)

☒ No ☐ Yes If yes, the rental provider must attach a copy of the rules to this agreement.

13. Condition report

The renter must be given two copies of the condition report (or one emailed copy) on or before the date the renter moves into the rented premises.

(Rental provider to tick as appropriate)

- ☒ The condition report has been provided
☐ The condition report will be provided to the renter on or before the date the agreement starts

Renter/s Initial/s:

CRH

Date: 05 August 2021

DocuSign Envelope ID: 2CA0D3DE-E3ED-470C-82B6-71E7A15B753A

Part C – Safety-related activities

14 Electrical safety activities

- The rental provider must ensure an electrical safety check is conducted every two years by a licensed or registered electrician of all electrical installations, appliances and fittings provided by a rental provider in the rented premises, and must provide the renter with the date of the most recent safety check, in writing, on request of the renter.
- If an electrical safety check of the rented premises has not been conducted within the last two years at the time the renter occupies the premises, the rental provider must arrange an electrical safety check as soon as practicable.

15 Gas safety activities

This safety-related activity only applies if the rented premises contain any appliances, fixtures or fittings which use or supply gas.

- (a) The rental provider must ensure a gas safety check is conducted every two years by a licensed or registered gasfitter of all gas installations and fittings in the rented premises and must provide the renter with the date of the most recent safety check, in writing, on request of the renter.
- (b) If a gas safety check has not been conducted within the last two years at the time the renter occupies the premises, the rental provider must arrange a gas safety check as soon as practicable.

16 Smoke alarm safety activities

- (a) The rental provider must ensure that:
 - (i) any smoke alarm is correctly installed and in working condition; and
 - (ii) any smoke alarm is tested according to the manufacturer instructions at least once every 12 months; and
 - (iii) the batteries in each smoke alarm are replaced as required.
- (b) The rental provider must immediately arrange for a smoke alarm to be repaired or replaced as an urgent repair if they are notified by the renter that it is not in working order.

Note: Repair or replacement of a hard-wired smoke alarm must be undertaken by a suitably qualified person.
- (c) The rental provider, on or before the commencement of the agreement, must provide the renter with the following information in writing:
 - (i) Information on how each smoke alarm in the rented premises operates; and
 - (ii) Information on how to test each smoke alarm in the rented premises; and
 - (iii) Information on the renter's obligations to not tamper with any smoke alarms and to report if a smoke alarm in the rented premises is not in working order.
- (d) The renter must give written notice to the rental provider as soon as practicable after becoming aware that a smoke alarm in the rented premises is not in working order.

Note: Regulations made under the *Building Act 1993* require smoke alarms to be installed in all residential buildings.

Renter/s Initial/s:

^{DS}
C R H

Date: 05 August 2021

DocuSign Envelope ID: 2CA0D3DE-E3ED-470C-82B6-71E7A15B753A

17 Swimming pool barrier safety activities

These safety-related activities only apply if the rented premises contains a swimming pool.

- (a) The rental provider must ensure that the pool barrier is maintained in good repair.
- (b) The renter must give written notice to the rental provider as soon as practicable after becoming aware that the swimming pool barrier is not in working order.
- (c) The rental provider must arrange for a swimming pool barrier to be immediately repaired or replaced as an urgent repair if they are notified by the renter that it is not in working order.
- (d) The rental provider must provide the renter with a copy of the most recent certificate of swimming pool barrier compliance issued under the *Building Act 1993* on the request of the renter.

18 Relocatable swimming pool safety activities

These safety-related activities only apply if a relocatable swimming pool is erected, or is intended to be erected, at the rented premises.

- (a) The renter must not put up a relocatable swimming pool without giving written notice to the rental provider before erecting the pool.
- (b) The renter must obtain any necessary approvals before erecting a relocatable swimming pool.

Note: Regulations made under *Building Act 1993* apply to any person erecting a relocatable swimming pool.
This safety-related activity only applies to swimming pools or spas that can hold water deeper than 300 mm.

19 Bushfire prone area activities

This safety-related activity only applies if the rented premises is in a bushfire prone area and is required to have a water tank for bushfire safety.

- (a) If the rented premises is in a designated bushfire-prone area under section 192A of the *Building Act 1993* and a water tank is required for firefighting purposes, the rental provider must ensure the water tank and any connected infrastructure is maintained in good repair as required.
- (b) The water tank must be full and clean at the commencement of the agreement.

Renter/s Initial/s:

^{DS}
C R H

Date: 05 August 2021

DocuSign Envelope ID: 2CA0D3DE-E3ED-470C-82B6-71E7A15B753A

Part D – Rights and obligations

This is a summary of selected rights and obligations of renters and rental providers under the *Residential Tenancies Act 1997* (the Act). Any reference to VCAT refers to the Victorian Civil and Administrative Tribunal.

For more information, visit www.consumer.vic.gov.au/renting.

Use of the premises

The renter:

- is entitled to quiet enjoyment of the premises. The rental provider may only enter the premises in accordance with the Act.
- must not use the premises for illegal purposes.
- must not cause a nuisance or interfere with the reasonable peace, comfort or privacy of neighbours.
- must avoid damaging the premises and common areas. Common areas include hallways, driveways, gardens and stairwells. Where damage occurs, the renter must notify the rental provider in writing.
- must keep the premises reasonably clean.

Condition of the premises

The rental provider:

- must ensure that the premises comply with the rental minimum standards, and is vacant and reasonably clean when the renter moves in.
- must maintain the premises in good repair and in a fit condition for occupation.
- agrees to do all the safety-related maintenance and repair activities set out in Part C of the agreement.

The renter:

- must follow all safety-related activities set out in Part C of the agreement and not remove, deactivate or interfere with safety devices on the premises.

Modifications

The renter:

- may make some modifications without seeking consent. These modifications are listed on the Consumer Affairs website.
- must seek the rental provider's consent before installing any other fixtures or additions.
- may apply to VCAT if they believe that the rental provider has unreasonably refused consent for a modification mentioned in the Act.
- at the end of the agreement, must restore the premises to the condition it was in before they moved in (excluding fair wear and tear). This includes removing all modifications, unless the parties agree they do not need to be removed.

The rental provider:

- must not unreasonably refuse consent for certain modifications.

A list of the modifications that the rental provider cannot unreasonably refuse consent for is available on the Consumer Affairs Victoria website at www.consumer.vic.gov.au/renting.

Locks

- The rental provider must ensure the premises:
 - has locks to secure all windows capable of having a lock, and
 - has deadlocks (a deadlock is a deadlatch with at least one cylinder) for external doors that are able to be secured with a functioning deadlock, and
 - meets the rental minimum standards for locks and window locks.
- External doors which are not able to be secured with a functioning deadlock must at least be fitted with a locking device that:
 - is operated by a key from the outside; and
 - may be unlocked from the inside with or without a key.
- The renter must obtain consent from the rental provider to change a lock in the master key system.
- The rental provider must not unreasonably refuse consent for a renter seeking to change a lock in the master key system.
- The rental provider must not give a key to a person excluded from the premises under a:
 - family violence intervention order; or
 - family violence safety notice; or
 - recognised non-local DVO; or
 - personal safety intervention order.

Repairs

- Only a suitably qualified person must do repairs – both urgent and non-urgent.

Urgent repairs

Section 3(1) of the Act defines *urgent repairs*. Refer to the Consumer Affairs Victoria website for the full list of urgent repairs and for more information, visit www.consumer.vic.gov.au/urgentrepairs.

Urgent repairs include failure or breakdown of any essential service or appliance provided for hot water, cooking, heating or laundering supplied by the rental provider.

The rental provider must carry out urgent repairs after being notified.

A renter may arrange for urgent repairs to be done if they have taken reasonable steps to arrange for the rental provider to immediately do the repairs and the rental provider has not carried out the repairs.

If the renter has arranged for urgent repairs, the renter may be reimbursed directly by the rental provider for the reasonable cost of repairs up to \$2,500.

The renter may apply to VCAT for an order requiring the rental provider to carry out urgent repairs if:

Renter/s Initial/s: CRH

Date: 05 August 2021

DocuSign Envelope ID: 2CA0D3DE-E3ED-470C-82B6-71E7A15B753A

- the renter cannot meet the cost of the repairs; or
- the cost of repairs is more than \$2,500; or
- the rental provider refuses to pay the cost of repairs if it is carried out by the renter.

Non-urgent repairs

- The renter must notify the rental provider, in writing, as soon as practicable of:
 - damage to the premises.
 - breakdown of facilities, fixtures, furniture or equipment supplied by the rental provider.
- The rental provider must carry out non-urgent repairs in reasonable time.
- The renter can apply to VCAT for an order requiring the rental provider to do the repairs if the rental provider has not carried out the repairs within 14 days of receiving notice of the need for repair.

Assignment or sub-letting

The renter:

- must not assign (transfer to another person) or sub-let the whole or any part of the premises without the written consent of the rental provider.

The rental provider may give the renter notice to vacate if the renter assigns or sublets the premises without consent.

The rental provider:

- cannot unreasonably withhold consent to assign or sub-let the premises.
- must not demand or receive a fee or payment for consent, other than reasonable expenses incurred by the assignment.

Rent

- The rental provider must give the renter at least 60 days' written notice of a proposed rent increase.
- Rent cannot be increased more than once every 12 months.
- If the rental provider or agent does not provide a receipt for rent, the renter may request a receipt.
- The rental provider must not increase the rent under a fixed term agreement unless the agreement provides for an increase.

Access and entry

- The rental provider may enter the premises:
 - at any time, if the renter has agreed within the last 7 days.
 - to do an inspection but not more than once every 6 months.
 - to comply with the rental provider's duties under the Act.
 - to show the premises or conduct an open inspection to sell, rent or value the premises.
 - to take images or video for advertising a property that is for sale or rent.
 - if they believe the renter has failed to follow their duties under the Act.
 - to do a pre-termination inspection where the renter has applied to have the agreement terminated because of family violence or personal violence.
- The renter must allow entry to the premises where the rental provider has followed proper procedure.
- The renter is entitled to a set amount of compensation for each sales inspection.

Pets

- The renter must seek consent from the rental provider before keeping a pet on the premises.
- The rental provider must not unreasonably refuse a request to keep a pet

Renter/s Initial/s:

^{DS}
C R H

Date: 05 August 2021

DocuSign Envelope ID: 2CA0D3DE-E3ED-470C-82B6-71E7A15B753A

Part E – Additional terms**21. Further details (if any)**

List any additional terms to this agreement. The terms listed must not exclude, restrict or modify any of the rights and duties included in the Act.

Additional terms must also comply with the Australian Consumer Law (Victoria). For example, they cannot be unfair terms, which will have no effect. Contact Consumer Affairs Victoria on 1300 55 81 81 for further information or visit [unfair contract terms](#) at the Consumer Affairs Victoria website.

CHICKEN AND DOG:38.3 The RENTAL PROVIDER agrees to allow the RENTER to keep a chicken provided that any damage caused by the said chicken is made at the RENTER's cost.38.2 The RENTAL PROVIDER agrees to allow the RENTER to keep a dog provided that the dog remains outside and any damage caused by the said dog is made at the RENTER's cost.

Note: If you need extra space, attach a separate sheet. Both the rental provider and renter should sign and date all attachments.

22. Signatures

This agreement is made under the *Residential Tenancies Act 1997*.

Before signing you must read Part D – Rights and obligations in this form.

Rental provider

Signature of
rental provider 1

DocuSigned by:

Catherine Mitten

Date

05 August 2021

Signature of
rental provider 2

Date

Renter(s)

All renters listed must sign this residential rental agreement.

Signature of renter 1

DocuSigned by:

ertjall

Date

05 August 2021

Signature of renter 2

Date

Signature of renter 3

Date

Signature of renter 4

Date

Note: Each renter who is a party to the agreement must sign and date here. If there are more than four renters, include details on on extra page.

Help or further information

For further information, visit the renting section – Consumer Affairs Victoria website at www.consumer.vic.gov.au/renting or call Consumer Affairs Victoria on 1300 55 81 81.

Residential Rental Agreement

PROPERTY REPORT



Environment,
Land, Water
and Planning

From www.planning.vic.gov.au at 01 September 2021 04:42 PM

PROPERTY DETAILS

Address: **3 BRENTWOOD AVENUE MILDURA 3500**
 Lot and Plan Number: **Lot 15 LP22378**
 Standard Parcel Identifier (SPI): **15\LP22378**
 Local Government Area (Council): **MILDURA**
 Council Property Number: **603**
 Directory Reference: **Vicroads 535 Q8**

www.mildura.vic.gov.au

This property is not in a designated bushfire prone area.
No special bushfire construction requirements apply. Planning provisions may apply.

Further information about the building control system and building in bushfire prone areas can be found on the Victorian Building Authority website <https://www.vba.vic.gov.au>

SITE DIMENSIONS

All dimensions and areas are approximate. They may not agree with those shown on a title or plan.

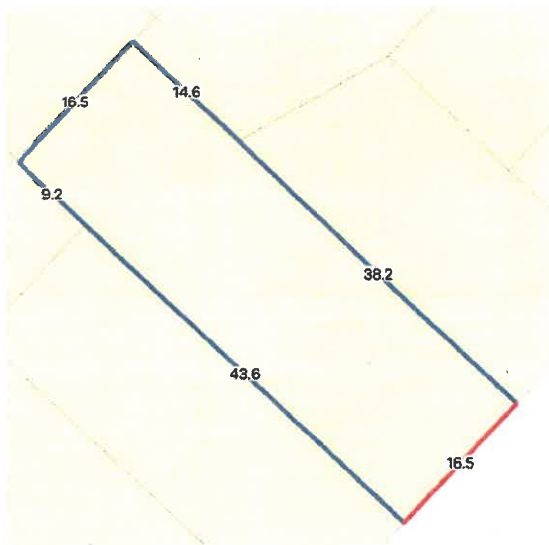

Area: 868 sq. m

Perimeter: 138 m

For this property:

— Site boundaries

— Road frontages

Dimensions for individual parcels require a separate search, but dimensions for individual units are generally not available.

Calculating the area from the dimensions shown may give a different value to the area shown above

For more accurate dimensions get copy of plan at [Title and Property Certificates](#)

UTILITIES

Rural Water Corporation: **Lower Murray Water**
 Urban Water Corporation: **Lower Murray Water**
 Melbourne Water: **Outside drainage boundary**
 Power Distributor: **POWERCOR**

STATE ELECTORATES

Legislative Council: **NORTHERN VICTORIA**
 Legislative Assembly: **MILDURA**

PLANNING INFORMATION

Planning Zone: [GENERAL RESIDENTIAL ZONE \(GRZ\)](#)
[GENERAL RESIDENTIAL ZONE - SCHEDULE 1 \(GRZ1\)](#)
Planning Overlay: [SPECIFIC CONTROLS OVERLAY \(SCO\)](#)
[SPECIFIC CONTROLS OVERLAY - SCHEDULE 1 \(SCO1\)](#)

Copyright © - State Government of Victoria

Disclaimer: This content is provided for information purposes only. No claim is made as to the accuracy or authenticity of the content. The Victorian Government does not accept any liability to any person for the information provided. Read the full disclaimer at <https://www2.depts.vic.gov.au/disclaimer>

Notwithstanding this disclaimer, a vendor may rely on the information in this report for the purpose of a statement that land is in a bushfire prone area as required by section 32C (b) of the Sale of Land 1982 (Vic).

PROPERTY REPORT: 3 BRENTWOOD AVENUE MILDURA 3500

Page 1 of 2

PROPERTY REPORT



Environment,
Land, Water
and Planning

Planning scheme data last updated on 31 August 2021.

A **planning scheme** sets out policies and requirements for the use, development and protection of land.

This report provides information about the zone and overlay provisions that apply to the selected land.

Information about the State and local policy, particular, general and operational provisions of the local planning scheme that may affect the use of this land can be obtained by contacting the local council or by visiting <https://www.planning.vic.gov.au>

This report is NOT a **Planning Certificate** issued pursuant to Section 199 of the **Planning and Environment Act 1987**.

It does not include information about exhibited planning scheme amendments, or zonings that may affect the land.

To obtain a Planning Certificate go to Titles and Property Certificates at Landata - <https://www.landata.vic.gov.au>

For details of surrounding properties, use this service to get the Reports for properties of interest.

To view planning zones, overlay and heritage information in an interactive format visit

<https://mapshare.maps.vic.gov.au/vicplan>

For other information about planning in Victoria visit <https://www.planning.vic.gov.au>

Area Map



Selected Property

Copyright © - State Government of Victoria

Disclaimer: This content is provided for information purposes only. No claim is made as to the accuracy or authenticity of the content. The Victorian Government does not accept any liability to any person for the information provided. Read the full disclaimer at <https://www2.delwp.vic.gov.au/disclaimer>

Notwithstanding this disclaimer, a vendor may rely on the information in this report for the purpose of a statement that land is in a bushfire prone area as required by section 32C(b) of the Sale of Land 1962 (Vic).

PROPERTY REPORT: 3 BRENTWOOD AVENUE MILDURA 3500

Page 2 of 2

PLANNING PROPERTY REPORT



Environment,
Land, Water
and Planning

From www.planning.vic.gov.au at 01 September 2021 04:43 PM

PROPERTY DETAILS

Address: **3 BRENTWOOD AVENUE MILDURA 3500**
 Lot and Plan Number: **Lot 15 LP22378**
 Standard Parcel Identifier (SPI): **15\LP22378**
 Local Government Area (Council): **MILDURA**
 Council Property Number: **603**
 Planning Scheme: **Mildura**
 Directory Reference: **Vicroads 535 Q8**

www.mildura.vic.gov.au

[Planning Scheme - Mildura](#)

UTILITIES

Rural Water Corporation: **Lower Murray Water**
 Urban Water Corporation: **Lower Murray Water**
 Melbourne Water: **Outside drainage boundary**
 Power Distributor: **POWERCOR**

STATE ELECTORATES

Legislative Council: **NORTHERN VICTORIA**
 Legislative Assembly: **MILDURA**

OTHER

Registered Aboriginal Party: **First People of the Millewa-Mallee**

[View location in VicPlan](#)

Planning Zones

GENERAL RESIDENTIAL ZONE (GRZ)

GENERAL RESIDENTIAL ZONE - SCHEDULE 1 (GRZ1)

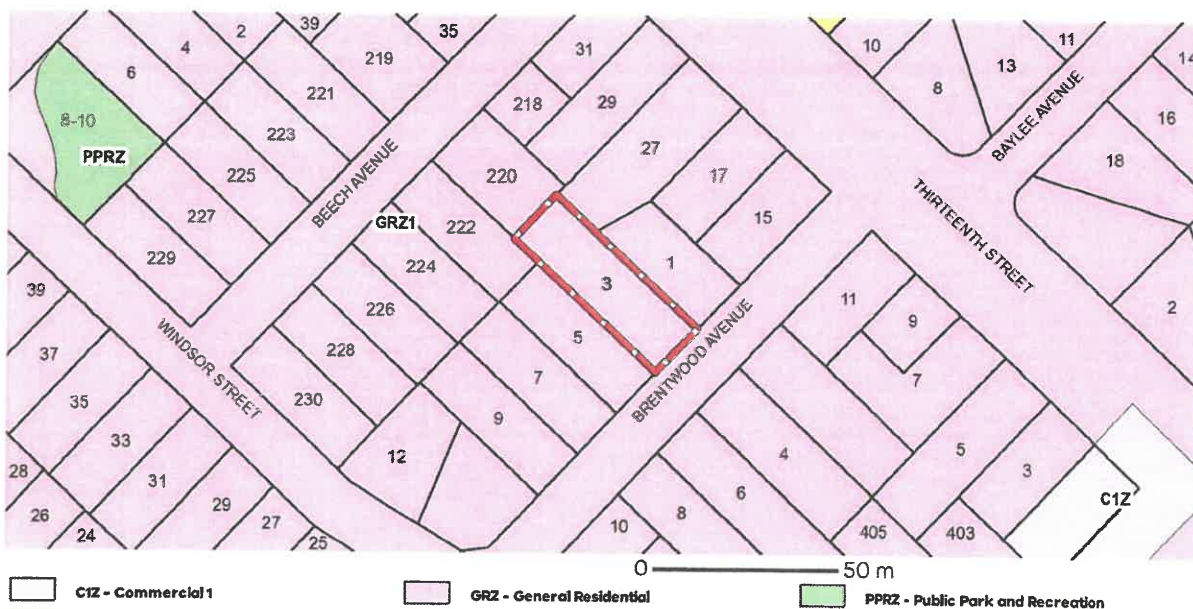

Note: labels for zones may appear outside the actual zone - please compare the labels with the legend.

Copyright © - State Government of Victoria

Disclaimer: This content is provided for information purposes only. No claim is made as to the accuracy or authenticity of the content. The Victorian Government does not accept any liability to any person for the information provided. Read the full disclaimer at <https://www2.delwp.vic.gov.au/disclaimer>

Notwithstanding this disclaimer, a vendor may rely on the information in this report for the purpose of a statement that land is in a bushfire prone area as required by section 32C (b) of the Sale of Land 1982 (Vic).

PLANNING PROPERTY REPORT: 3 BRENTWOOD AVENUE MILDURA 3500

Page 1 of 3

PLANNING PROPERTY REPORT



Environment,
Land, Water
and Planning

Planning Overlay

SPECIFIC CONTROLS OVERLAY (SCO)

SPECIFIC CONTROLS OVERLAY - SCHEDULE 1 (SCO1)



Note: due to overlaps, some overlays may not be visible, and some colours may not match those in the legend

Further Planning Information

Planning scheme data last updated on 26 August 2021.

A **planning scheme** sets out policies and requirements for the use, development and protection of land.

This report provides information about the zone and overlay provisions that apply to the selected land.

Information about the State and local policy, particular, general and operational provisions of the local planning scheme that may affect the use of this land can be obtained by contacting the local council or by visiting <https://www.planning.vic.gov.au>

This report is NOT a **Planning Certificate** issued pursuant to Section 199 of the **Planning and Environment Act 1987**.

It does not include information about exhibited planning scheme amendments, or zonings that may affect the land.

To obtain a Planning Certificate go to Titles and Property Certificates at Landata - <https://www.landata.vic.gov.au>

For details of surrounding properties, use this service to get the Reports for properties of interest.

To view planning zones, overlay and heritage information in an interactive format visit

<https://mapshare.maps.vic.gov.au/vicplan>

For other information about planning in Victoria visit <https://www.planning.vic.gov.au>

Copyright © - State Government of Victoria

Disclaimer: This content is provided for information purposes only. No claim is made as to the accuracy or authenticity of the content. The Victorian Government does not accept any liability to any person for the information provided.

Read the full disclaimer at <https://www2.depts.vic.gov.au/disclaimer>

Notwithstanding this disclaimer, a vendor may rely on the information in this report for the purpose of a statement that land is in a bushfire prone area as required by section 32C (b) of the Sale of Land 1982 (Vic).

PLANNING PROPERTY REPORT



Environment,
Land, Water
and Planning

Designated Bushfire Prone Areas

This property is not in a designated bushfire prone area.

No special bushfire construction requirements apply. Planning provisions may apply.



Designated bushfire prone areas as determined by the Minister for Planning are in effect from 8 September 2011 and amended from time to time.

The Building Regulations 2018 through application of the Building Code of Australia, apply bushfire protection standards for building works in designated bushfire prone areas.

Designated bushfire prone areas maps can be viewed on VicPlan at <https://mapshare.maps.vic.gov.au/vicplan> or at the relevant local council.

Note: prior to 8 September 2011, the whole of Victoria was designated as bushfire prone area for the purposes of the building control system.

Further information about the building control system and building in bushfire prone areas can be found on the Victorian Building Authority website <https://www.vba.vic.gov.au>

Copies of the Building Act and Building Regulations are available from <http://www.legislation.vic.gov.au>

For Planning Scheme Provisions in bushfire areas visit <https://www.planning.vic.gov.au>

Native Vegetation

Native plants that are indigenous to the region and important for biodiversity might be present on this property. This could include trees, shrubs, herbs, grasses or aquatic plants. There are a range of regulations that may apply including need to obtain a planning permit under Clause 52.17 of the local planning scheme. For more information see [Native Vegetation \(Clause 52.17\)](#) with local variations in [Native Vegetation \(Clause 52.17\) Schedule](#)

To help identify native vegetation on his property and the application of Clause 52.17 please visit the Native Vegetation Information Management system <https://nvm.delwp.vic.gov.au/> and [Native vegetation \(environment.vic.gov.au\)](#) or please contact your relevant council.

You can find out more about the natural values on your property through NatureKit [NatureKit \(environment.vic.gov.au\)](#)

Copyright © - State Government of Victoria

Disclaimer: This content is provided for information purposes only. No claim is made as to the accuracy or authenticity of the content. The Victorian Government does not accept any liability to any person for the information provided.

Read the full disclaimer at <https://www.delwp.vic.gov.au/disclaimer>

Notwithstanding this disclaimer, a vendor may rely on the information in this report for the purpose of a statement that land is in a bushfire prone area as required by section 32C (b) of the Sale of Land 1962 (Vic).

PLANNING PROPERTY REPORT: 3 BRENTWOOD AVENUE MILDURA 3500

Page 3 of 3

**ATTACHMENT TO REQUEST FOR INFORMATION
BUILDING REGULATION 51
SALINITY AFFECTING THE MUNICIPALITY**

Some land within the municipality of the Mildura Rural City Council contains high levels of salt resulting in a condition commonly referred to as 'salinity'. Salinity can result in 'salt damp' or 'rising damp and salt attack' which can cause damage to certain building materials such as concrete and masonry.

Council recommends that you make your own inquiries regarding the presence of high salinity on land which you own or are considering to purchase.

If you are proposing to construct buildings on land in the municipality, you should ascertain whether or not special measures should be taken during the construction of these buildings to minimise any effects that salinity may have.

Council provides this information to assist you to make informed decisions about existing buildings or the construction of new buildings in high salinity areas.

Yours sincerely



Mark Yantses

MUNICIPAL BUILDING SURVEYOR

MY/jb

Due diligence checklist for home buyers

Before you buy a home, you should be aware of a range of issues that may affect that property and impose restrictions or obligations on you, if you buy it. This checklist aims to help you identify whether any of these issues will affect you. The questions are a starting point only and you may need to seek professional advice to answer some of them. This page contains links to organisations and web pages that can help you learn more.

From 1 October 2014, all sellers or estate agents must make this checklist available to potential buyers.

Sellers or estate agents must:

- ensure copies of the due diligence checklist are available to potential buyers at any open for inspection
- include a link to this webpage ([consumer.vic.gov.au/due diligence checklist](http://consumer.vic.gov.au/due-diligence-checklist)) or include a copy on any website maintained by the estate agent or the seller (if no estate agent is acting for the seller).

You can print additional copies of the [Due diligence checklist {Word, 140KB}](#).

Urban living

High density areas are attractive for their entertainment and service areas, but these activities create increased traffic as well as noise and odours from businesses and people. Familiarising yourself with the character of the area will give you a balanced understanding of what to expect.

For more information, visit the [Commercial and industrial noise page](#) on the Environment Protection Authority website and the [Odour page](#) on the Environment Protection Authority website.

Buying into an Owners Corporation

If the property is part of a subdivision with common property such as driveways or grounds, it may be subject to an owners corporation. You may be required to pay fees and follow rules that restrict what you can do on your property, such as a ban on pet ownership.

For more information, view our [Owners Corporations section](#) and read the [Statement of advice and information for prospective purchasers and lot owners {Word, 53KB}](#).

Growth areas

You should investigate whether you will be required to pay a growth areas infrastructure contribution.

For more information, visit the [Growth Areas Infrastructure Contribution page](#) on the Department of Planning, Transport and Local Infrastructure website.

Flood and fire risk

Properties are sometimes subject to the risk of fire and flooding due to their location. You should properly investigate these risks and consider their implications for land management, buildings and insurance premiums.

More information:

- [Australian Flood Risk Information Portal - Geoscience Australia website](#)
- [Melbourne Water website](#)
- [Mallee Catchment Management Authority website](#)
- » [North Central Catchment Management Authority website](#)
- [Glenelg Hopkins Catchment Management Authority website](#)
- [North East Catchment Management Authority website](#)
- [Wimmera Catchment Management Authority website](#)
- [West Gippsland Catchment Management Authority website](#)
- » Bushfire Management Overlay in planning schemes - Department of Transport, Planning and Local infrastructure website
- [Building in bushfire prone areas - Department of Transport, Planning and Local Infrastructure website](#)

Rural properties

If you are looking at property in a rural zone, consider:

- » Is the surrounding land use compatible with your lifestyle expectations? Farming can create noise or odour that may be at odds with your expectations of a rural lifestyle. For information about what impacts you should expect and how to manage them, visit the [new landholders section on the Department of Environment and Primary Industries website](#).
- » Are you considering removing native vegetation? There are regulations which affect your ability to remove native vegetation on private property. The limitations on clearing and processes for legal clearing are set out on the [Native Vegetation page on the Department of Environment and Primary industries website](#).
- » Do you understand your obligations to manage weeds and pest animals? Visit the [New landholders section on the Department of Environment and Primary Industries website](#).
- Can you build new dwellings? Contact the local council for more information.
- » Does the property adjoin crown land, have a water frontage, contain a disused government road, or are there any crown licences associated with the land? For more information, visit the [Department of Environment and Primary Industries website](#).

Earth resource activity, such as mining

You may wish to find out more about exploration, mining and quarrying activity on or near the property and consider the issue of petroleum, geothermal and greenhouse gas sequestration permits, leases and licences, extractive industry authorisations and mineral licences.

For more information, visit the [CeoVic page on the Department of State Development Business and Innovation website](#) and the [Information for community and landholders page on the Department of State Development Business and Innovation website](#).

Soil and groundwater contamination

You should consider whether past activities, including the use of adjacent land, may have caused contamination at the site and whether this may prevent you from doing certain things to or on the land in the future.

For information on sites that have been audited for contamination, visit the [contaminated site management page on the Environment Protection Authority website](#).

For guidance on how to identify if land is potentially contaminated, see the Potentially Contaminated Land General Practice Note June 2005 on the [Miscellaneous practice and advisory notes page on the Department of Planning and Community Development website](#).

Land boundaries

You should compare the measurements shown on the title document with actual fences and buildings on the property, to make sure the boundaries match. If you have concerns about this, you can speak to your lawyer or conveyancer, or commission a site survey to establish property boundaries.

For more information, visit the [Property and land titles page on the Department of Transport, Planning and Local Infrastructure website](#).

Planning controls affecting how the property is used, or the buildings on it

All land is subject to a planning scheme, run by the local council. How the property is zoned and any overlays that may apply, will determine how the land can be used. This may restrict such things as whether you can build on vacant land or how you can alter or develop the land and its buildings over time.

The local council can give you advice about the planning scheme, as well as details of any other restrictions that may apply, such as design guidelines or bushfire safety design. There may also be restrictions -known as encumbrances - on the property's title, which prevent you from developing the property. You can find out about encumbrances by looking at the section 32 statement.

Proposed or granted planning permits

The local council can advise you if there are any proposed or issued planning permits for any properties close by. Significant developments in your area may change the local 'character' (predominant style of the area) and may increase noise or traffic near the property.

The local council can give you advice about planning schemes, as well as details of proposed or current planning permits. For more information, visit the [Planning Schemes Online on the Department of Planning and Community Development website](#).

A cultural heritage management plan or cultural heritage permit may be required prior to works being undertaken on the property. [The Aboriginal Heritage Planning Tool on the Department of Premier and Cabinet website](#) can help determine whether a cultural heritage management plan is required for a proposed activity

Safety

Building laws are in place to ensure building safety. Professional building inspections can help you assess the property for electrical safety, possible illegal building work, adequate pool or spa fencing and the presence of asbestos, termites or other potential hazards.

For more information, visit the [Consumers section on the Victorian Building Authority website](#) and the [Energy Safe Victoria website](#).

Building permits

There are laws and regulations about how buildings and retaining walls are constructed, which you may wish to investigate to ensure any completed or proposed building work is approved. The local council may be able to give you information about any building permits issued for recent building works done to the property, and what you must do to plan new work. You can also commission a private building surveyor's assessment.

For more information about building regulation, visit our Building and renovating section.

Aboriginal cultural heritage and building plans

For help to determine whether a cultural heritage management plan is required for a proposed activity, visit the [Aboriginal Cultural Heritage Planning Tool section on the Department of Premier and Cabinet website](#).

Insurance cover for recent building or renovation works

Ask the vendor if there is any owner-builder insurance or builder's warranty to cover defects in the work done to the property.

You can find out more about insurance coverage on the [Owner builders page on the Victorian Building Authority website](#) and [Domestic building insurance page on the Victorian Building Authority website](#).

Connections for water, sewerage, electricity, gas, telephone and internet

Unconnected services may not be available or may incur a fee to connect. You may also need to choose from a range of suppliers for these services. This may be particularly important in rural areas where some services are not available.

For more information, visit the [Choosing a retailer page on the Your Choice website](#).

For information on possible impacts of easements, visit the [Caveats, covenants and easements page of the Department of Transport, Planning and Local Infrastructure website](#).

For information on the National Broadband Network (NBN) visit the [NBN Co website](#).

Buyers' rights

The contract of sale and section 32 statement contain important information about the property, so you should request to see these and read them thoroughly. Many people engage a lawyer or conveyancer to help them understand the contracts and ensure the sale goes through correctly. If you intend to hire a professional, you should consider speaking to them before you commit to the sale. There are also important rules about the way private sales and auctions are conducted. These may include a cooling-off period and specific rights associated with 'off the plan' sales. The important thing to remember is that, as the buyer, you have rights.

For more information, view our [Buying property section](#).

Professional associations and bodies that may be helpful:

* Archicentre website

[Association of Consulting Surveyors Victoria website](#)

[Australian Institute of Conveyancers \(Victorian Division\) website](#)

[Institute of Surveyors Victoria website](#)

[Law institute of Victoria website](#)

[Real Estate Institute of Victoria website](#)

[Strata Community Australia \(Victoria\) website.](#)

Government of Victoria (Consumer Affairs Victoria) 2014

<http://www.consumer.vic.gov.au/duediligencechecklist> 5/5

Vendor: Daniel Kevin Englefield and Caitlyn Louise Gowers

Vendor's Section 32 Statement

Property: 3 Brentwood Avenue, Mildura

Vendor's Conveyancer:
ALLSTATE CONVEYANCING SERVICES PTY. LTD.
Of 170 Eighth Street, Mildura, Vic, 3500.

Phone: 03 50 235355
Facsimile: 03 50 235653
Ref: 21698 Englefield & Gowers (Sally)