

SPECIAL CONDITIONS included in Contract of Sale
BETWEEN
Barbara Fay Watkins and Andrew Richard Watkins as Vendors
And
As Purchaser

SPECIAL CONDITIONS:

1. GST Withholding

- 1A 1.** Words and expression defined or used in *Subdivision 14-E of Schedule 1 to the Taxation Administration Act 1953 (Cth)* or in *A New Tax System (Goods and Services Tax) Act 1999 (Cth)* have the same meaning in the Special Condition unless the context requires otherwise. Words and expression first used in the Special Condition and shown in *italics* and marked with an asterisk are defined or described in at least one of those Acts.
- 1A 2.** This Special Condition 1A applies if the purchaser is required to pay the Commissioner an *amount in accordance with section 14-250 of Schedule 1 to the *Taxation Administration Act 1953 (Cth)* because the property is **new residential premises* or **potential residential land* in either case falling within the parameters of that section, and also if the sale attracts the operation of section 14-255 of the legislation. Nothing in this Special Condition 1A is to be taken as relieving the Vendor from compliance with Section 14-255.
- 1A 3.** The amount is to be deducted from the Vendor's entitlement to the contract**consideration* and is then taken to be paid to the Vendor, whether or not the Vendor provides the Purchaser with a GST Withholding notice in accordance with section 14-255 of Schedule 1 to the *Taxation Administration Act 1953 (Cth)*. The Vendor must pay to the purchaser at settlement such part of the amount as is represented by nonmonetary consideration.
- 1A 4.** The Purchaser must:
- (a) Engage a legal practitioner or conveyancer ("representative") to conduct all the legal aspects of settlement, including the performance of the Purchaser's obligations under the legislation and this Special Condition; and
 - (b) Ensure that the representative does so.
- 1A 5.** The terms of the representative's engagement are taken to include instructions to have regard to the Vendor's interests relating to the payment of the amount to the Commissioner and instructions that the representative must:
- (a) Pay, or ensure payment of, the amount to the Commissioner in the manner required by the Commissioner and as soon as reasonably and practicably possible, from monies under the control or direction of the representative in accordance with this Special Condition on settlement of the sale of the property;
 - (b) Promptly provide the Vendor with evidence of payment, including any notification or other document provided by the Purchaser to the Commissioner relating to payment; and
 - (c) Otherwise comply, or ensure compliance, with this Special Condition.
- Despite:

- (d) any contrary instructions, other than from both the purchaser and the vendor;
And
 - (e) any other provision in this contract to the contrary.
- 1A 6.** The representative is taken to have complied with the requirements of special condition 1A.5 if:
- (a) Settlement is conducted through the electronic conveyancing system operated by Property Exchange Australia Ltd or any other electronic conveyancing system agreed by the parties; and
 - (b) The amount is included in the settlement statement requiring payment to the Commissioner in respect of this transaction.
- 1A 7.** The Purchaser may at settlement give the vendor a bank cheque for the amount in accordance with section 16-30 (3) of Schedule 1 to the Taxation Administration Act 1953 (Cth), but only if:
- (a) So agreed by the vendor in writing; and
 - (b) The settlement is not conducted through an electronic settlement system described in special condition 1A.6.
- However, if the purchaser gives the bank cheque in accordance with this special condition 1A.7, the vendor must:
- (c) Immediately after settlement provide the bank cheque to the Commissioner to pay the amount in relation to the supply; and
 - (d) Give the purchaser a receipt for the bank cheque which identifies the transaction and includes particulars of the bank cheque, at the same time the purchaser gives the vendor the bank cheque.
- 1A 8.** The Vendor must provide the purchaser with a GST withholding notice in accordance with section 14-255 of Schedule 1 to the Taxation Administration Act 1953 (Cth) at least 14 days before the due date for settlement.
- 1A 9.** A party must provide the other party with such information as the other party requires to:
- (a) Decide if an amount is required to be paid or the quantum of it, or
 - (b) Comply with the purchaser's obligation to pay the amount,
- In accordance with section 14-250 of Schedule 1 to the Taxation Administration Act 1953 (Cth). The party providing the information warrants that it is true and correct.
- 1A 10.** The Vendor warrants that:
- (a) At settlement, the property is not new residential premises or potential residential land in either case falling within the parameters of section 14-250 of Schedule 1 to the Taxation Administration Act 1953 (Cth) if the vendor gives the purchaser a written notice under section 14-255 to the effect that the purchaser will not be required to make a payment under section 14-250 in respect of the supply, or fails to give a written notice as required by and within the time specified in section 14-255; and
 - (b) The amount described in a written notice given by the vendor to the purchaser under section 14-255 of Schedule 1 to the Taxation Administration Act 1953 (Cth) is the correct amount required to be paid under section 14-250 of the legislation.

1A 11. The purchaser is responsible for any penalties or interest payable to the Commissioner on account of non-payment or late payment of the amount, except to the extent that:

- (a) The penalties or interest arise from the vendor's failure, including breach of a warranty in special condition 1A 10: or
- (b) The purchaser's reasonable belief that the property is neither new residential premises nor potential residential land requiring the purchaser to pay an amount to the Commissioner in accordance with section 14-250 (1) of Schedule 1 to the Taxation Administration Act 1953 (Cth).

The Vendor is responsible for any penalties or interest payable to the Commissioner on account of non-payment or late payment of the amount if either exception applies.

1A 12. This special condition will not merge on settlement.

2. Whole Agreement:

The Purchaser acknowledges that no information, representation, comment, opinion or warranty by the Vendor or the Vendors' agent was supplied or made with the intention or knowledge that it would be relied upon by the Purchaser and no information, representation comment, opinion or warranty has in fact been so relied upon and that there are no conditions, warranties or other terms affecting this sale other than those embodied in this Contract;

3. Representation and Warranty as to Building:

The Purchaser acknowledges that the Vendor has not, nor has anyone on the Vendor's behalf, made any representation or warranty as to the fitness for any particular purpose or otherwise of the property or that any structures comply with the current or any building regulations and the Purchaser expressly releases the Vendor and/or the Vendor's agent from any claims demands in respect thereof.

4. Planning:

The property is sold subject to any restriction as to user imposed by law or by an authority with power under any legislation to control the use of land. Any such restriction shall not constitute a defect in title or a matter of Title or effect the validity of this Contract and the Purchaser shall not make any requisition or objection or claim or be entitled to compensation or damages from the Vendor in respect thereof.

5. Director's Guarantee and Warranty:

In the event that the Purchaser is a corporate entity then the Director/s signing on behalf of the Corporate Purchaser shall execute the Contract and shall warrant that same is done lawfully in accordance with the Articles of Association of the Purchaser Company and further shall cause either the Sole Director or at least two Directors of the Purchaser Company to execute the form of Guarantee and Indemnity annexed hereto.

The following Guarantee shall be executed by each person who executed this Contract for and on behalf of the Purchaser (if not the same person) and by each Director of the Purchaser (if the Purchaser is a Corporation):

GUARANTEE and INDEMNITY

I/We, of

and of

being the **Sole Director / Directors** of ACN.....
(hereinafter called the "Guarantors") IN CONSIDERATION of the within-named Vendor selling to the within-named Purchaser at our request the Land described in the within Contract of Sale for the price and upon the terms and conditions contained therein DO HEREBY for ourselves and our respective executors and administrators JOINTLY AND SEVERALLY COVENANT with the said Vendor and their assigns that if at any time default shall be made in payment of the Deposit Money or residue of Purchase Money or interest or any other moneys payable by the Purchaser to the Vendor under the within Contract or in the performance or observance of any term or condition of the within Contract to be preformed or observed by the Purchaser I/we will forthwith on demand by the Vendor pay to the Vendor the whole of the Deposit Money, residue of Purchase Money, interest or other moneys which shall then be due and payable to the Vendor and hereby indemnify and agree to keep the Vendor indemnified against all loss of Deposit Money, residue of Purchase Money, interest and other moneys payable under the within Contract and all losses, costs, charges and expenses whatsoever which the Vendor may incur by reason of any default on the part of the Purchaser. This Guarantee shall be a continuing Guarantee and Indemnity and shall not be released by: -

- (a) any neglect or forbearance on the part of the Vendor in enforcing payment of any of the moneys payable under the within Contract;
- (b) the performance or observance of any of the agreements, obligations or conditions under the within Contract;
- (c) by time given to the Purchaser for any such payment performance or observance;
- (d) by reason of the Vendor assigning his, her or their rights under the said Contract; and
- (e) by any other thing which under the law relating to sureties would but for this provision have the effect of releasing me/us, my/our executors or administrators.

IN WITNESS whereof the parties hereto have set their hands and seals

this day of 20.....

SIGNED SEALED AND DELIVERED by the said

Print Name.....

in the presence of:

Witness.....

)
)
)

Director (Sign)

)
)
)

SIGNED SEALED AND DELIVERED by the said

Print Name.....

in the presence of:

Witness.....

)
)
)

Director (Sign)

)
)
)

**Vendors Statement to the Purchaser of Real Estate
Pursuant to Section 32 of the Sale of Land Act ("the Act")**

This document is prepared from a precedent intended solely for use by legal practitioners with the knowledge, skill and qualifications required to use the precedent to create a document suitable to meet the vendor's legal obligation to give certain statements and documents to a purchaser before the purchaser signs a contract to purchase the land. This document incorporates the requirements in section 32 of the *Sale of Land Act 1962* as at 1 October 2014.

Vendor Statement

The vendor makes this statement in respect of the land in accordance with section 32 of the *Sale of Land Act 1962*.

This statement must be signed by the vendor and given to the purchaser before the purchaser signs the contract.

The vendor may sign by electronic signature.

The purchaser acknowledges being given this statement signed by the vendor with the attached documents before the purchaser signed any contract.

PROPERTY: 1 Killara Court, Mildura

VENDOR'S NAME: Barbara Fay Watkins and Andrew Richard Watkins

VENDOR'S SIGNATURE:

Barbara Watkins *Andrew Watkins*

DATE: 18.5.21

PURCHASER'S NAME:

PURCHASER'S SIGNATURE:

DATE:

**VENDORS STATEMENT TO THE PURCHASER OF REAL ESTATE
PURSUANT TO SECTION 32 OF THE SALE OF LAND ACT ("the Act")**

Vendor: Barbara Fay Watkins and Andrew Richard Watkins

Property: 1 Killara Court, Mildura
Lot 39 on Plan of Subdivision No. 131317
Certificate of Title Volume 11898 Folio 830

1. Financial matters in respect of the land

Information concerning the amount of Rates, Taxes, Charges and other similar outgoings affecting the property and interest (if any) payable thereon (including any Owners Corporation Charges and Interest):

(a) ~~are contained in the attached certificate/s.~~
are as follows :

<u>Authority</u>	<u>Amount</u>	<u>Interest</u>
1. Mildura Rural City Council	\$ 2,050.20 per annum 2020/2021	
2. Lower Murray Water- Urban	\$ 175.05 per quarter 2020/2021 (tariff only)	

Any further amounts (including any proposed Owners Corporation Levy) for which the Purchaser may become liable as a consequence of the purchase of the property are as follows: Usual Adjustment of outgoings and water by measure

(a) ~~Their total does not exceed \$~~

(b) ~~The particulars of any Charge (whether registered or not) over the property imposed by or under any Act to secure an amount due under that Act are as follows:~~

(c) ~~**The Purchaser may be liable for ongoing Lower Murray Water charges that are applicable to water righted land. Refer to information statement attached hereto for information.~~

(d) ~~**The parties acknowledge that the Purchaser will be responsible for the payment of any charges and fees in relation to continuing the Lower Murray Water Authority water connection and also the installation and supply of a Lower Murray Water meter (if required).~~

2. Insurance details in respect of the land

(a) If the contract provides that the land does not remain at the vendor's risk before the purchaser is entitled to possession or receipt of rents and profits:

No such insurance has been effected
~~Particulars of vendor's insurance policy:~~

(b) If there is a residence on the land which was constructed within the preceding 6 years and section 137B of the **Building Act 1993** applies to the residence:

No such insurance has been effected.
~~Particulars of vendor's required insurance:~~

3. Matters relating to land use

- (a) Information concerning any easement, covenant or similar restriction affecting the property, registered or unregistered, are as follows:
 - (i) Description:
 - (ii) Particulars of any existing failure to comply with the terms of that easement, covenant and/or restriction are as follows:
- (b) This land ~~is~~ **is not*** within a bushfire prone area within the meaning of the regulations made under the *Building Act 1993*
- (c) There is / ~~is not~~ **is not*** access to the property by road.
- (d) In the case of land to which a planning scheme applies a statement specifying—
 - (i) name of the planning scheme: See attached
 - (ii) name of the responsible authority: See attached
 - (iii) zoning of the land: See attached
 - (iv) name of any planning overlay affecting the land: See attached
 - (v) Salinity – See attached

4. Notices made in respect of land

- (a) Particulars of any notice, order, declaration, report or recommendation of a public authority or government department or approved proposal directly and currently affecting the property of which the vendor might reasonably be expected to have knowledge:

~~Is contained in the attached certificate/s and/or statement/s.~~
~~Is as follows:~~
None to the Vendor's knowledge

- (b) Whether there are any notices, property management plans, reports or orders in respect of the land issued by a government department or public authority in relation to livestock disease or contamination by agricultural chemicals affecting the ongoing use of the land for agricultural purposes:

~~Is contained in the attached certificate/s and/or statement/s.~~
~~Is as follows:~~
None to the Vendor's knowledge

- (c) Particulars of any notice of intention to acquire served under section 6 of the ***Land Acquisition and Compensation Act 1986***.

~~Is contained in the attached certificate/s and/or statement/s.~~
~~Is as follows:~~
None to the Vendor's knowledge

5. Building permits

Particulars of any building permit issued during the past seven years under the *Building Act 1993* (where the property includes a Residence):

No such Building permit has been granted to the Vendor's knowledge
~~Is contained in the attached certificate/s.~~
~~Is as follows:~~

6. Information relating to any Owners Corporation

The land is not affected by an Owners Corporation within the meaning of the *Owners Corporations Act 2006*.

(a) Unless paragraph (b) below applies—

~~either—~~

~~(A) specify the information prescribed for the purposes of section 151(4)(a) of the *Owners Corporations Act 2006* relating to the Owners Corporation; or~~

~~(B) (i) attach a copy of the current Owners Corporation certificate issued in respect of the land under section 151 of the *Owners Corporations Act 2006*; and~~

~~(ii) attach a copy of the documents specified in section 151(4)(b)(i) and (iii) of the *Owners Corporations Act 2006* that are required to accompany an Owners Corporation certificate under that Act; or~~

(b) ~~If the Owners Corporation is inactive, specify the Owners Corporation is inactive as the Owners Corporation HAS NOT in the previous 15 months:—~~

~~(i) had an annual general meeting;~~

~~(ii) fixed any fees; and~~

~~(iii) held any insurance.~~

7. Growth areas infrastructure contribution

There is not a work-in-kind agreement (within the meaning of Part 9B of the *Planning and Environment Act 1987*) —

Particulars of work-in-kind agreement:

Is contained in the attached certificate/s and / or notice/s:

8. Disclosure of non-connected services

The following services are **not** connected to the land—

~~(a) electricity supply;~~

~~(b) gas supply;~~

~~(c) water supply;~~

~~(d) sewerage;~~

~~(e) telephone services.~~

9. Evidence of title

Attached are copies of the following document/s concerning Title:

(a) in the case of land under the *Transfer of Land Act 1958*, a copy of the Register Search Statement and the document, or part of the document, referred to as the diagram location in the Register Search Statement that identifies the land and its location;

(b) in any other case, a copy of—

~~(i) the last conveyance in the chain of title to the land; or~~

~~(ii) any other document which gives evidence of the vendor's title to the land;~~

~~(c) if the vendor is not the registered proprietor of the land or the owner of the estate in fee simple in the land, evidence of the vendor's right or power to the sell the land;~~

~~(d) in the case of land that is subject to a subdivision—~~

- ~~(i) if the plan of subdivision has not been registered, a copy of the plan of subdivision which has been certified by the relevant municipal council; or~~
- ~~(ii) if the plan of subdivision has not yet been certified, a copy of the latest version of the plan;~~
- ~~(e) In the case of land that is part of a staged subdivision within the meaning of Section 37 of the Subdivision Act 1988—~~
 - ~~(i) If the land is in the second or a subsequent stage, a copy of the plan for the first stage; and~~
 - ~~(ii) Details of any requirements in a statement of compliance relating to the stage in which the land is included that have not been complied with; and~~
 - ~~(iii) Details of any proposals relating to subsequent stages that are known to the vendor; and~~
 - ~~(iv) A statement of the contents of any permit under the Planning and Environment Act 1987 authorising the staged subdivision.~~
- ~~(f) In the case of land that is subject to a subdivision and in respect of which a further plan within the meaning of the Subdivision Act 1988 is proposed—~~
 - ~~(i) If the later plan has not been registered, a copy of the plan which has been certified by the relevant municipal council; or~~
 - ~~(ii) If the later plan has not yet been certified, a copy of the latest version of the plan.~~

10. DUE DILIGENCE CHECKLIST:

The Sale of Land Act, 1962 provides that the Vendor or the Vendor's Licensed Estate Agent must make a prescribed due diligence checklist available to the Purchasers before offering land for sale that is vacant residential land or land on which there is a residence. The due diligence checklist is NOT required to be provided but the checklist has been attached as a matter of convenience.

IMPORTANT NOTICE – ADDITIONAL DISCLOSURE REQUIREMENTS:

Where the property is to be sold subject to a Mortgage that is not to be discharged by the date of possession (or receipt of rents and profits) of the property and/or sold on Terms – the Vendor must provide an additional Statement containing the particulars specified in Schedules 1 and 2 of the Act.

Where the land is to be sold pursuant to a terms contract which obliges the purchaser to make two or more payments to the vendor after the execution of the contract and before the purchaser is entitled to a conveyance or transfer of the land, then the vendor must provide an additional statement containing the information specified in Schedule 2 of the Sale of Land Act 1962.

Copyright State of Victoria. This publication is copyright. No part may be reproduced by any process except in accordance with the provisions of the Copyright Act 1968 (Cth) and for the purposes of Section 32 of the Sale of Land Act 1962 (Vic) or pursuant to a written agreement. The information is only valid at the time and in the form obtained from the LANDATA REGD TM System. None of the State of Victoria, LANDATA REGD TM System, Victorian Land Registry Services Pty. Ltd. ABN 86 627 986 396 as trustee for the Victorian Land Registry Services Trust ABN 83 206 746 897 accept responsibility for any subsequent release, publication or reproduction of the information.

REGISTER SEARCH STATEMENT (Title Search) Transfer of Land Act 1958

VOLUME 11898 FOLIO 830

Security no : 124089901546G
Produced 14/05/2021 10:27 AM

LAND DESCRIPTION

Lot 39 on Plan of Subdivision 131317.
PARENT TITLE Volume 09355 Folio 925
Created by instrument AQ044308N 14/07/2017

REGISTERED PROPRIETOR

Estate Fee Simple
Joint Proprietors
ANDREW RICHARD WATKINS
BARBARA FAY WATKINS both of 1 KILLARA COURT MILDURA VIC 3500
AN434753S 09/01/2017

ENCUMBRANCES, CAVEATS AND NOTICES

MORTGAGE AN434754Q 09/01/2017
PERPETUAL LTD

COVENANT J176859 02/10/1980

Any encumbrances created by Section 98 Transfer of Land Act 1958 or Section 24 Subdivision Act 1988 and any other encumbrances shown or entered on the plan or imaged folio set out under DIAGRAM LOCATION below.

DIAGRAM LOCATION

SEE LP131317 FOR FURTHER DETAILS AND BOUNDARIES

ACTIVITY IN THE LAST 125 DAYS

NIL

-----END OF REGISTER SEARCH STATEMENT-----

Additional information: (not part of the Register Search Statement)

Street Address: 1 KILLARA COURT MILDURA VIC 3500

DOCUMENT END

Delivered from the LANDATA® System by InfoTrack Pty Ltd.

The information supplied by InfoTrack has been obtained from InfoTrack Pty Limited by agreement between them. The information supplied has been obtained by InfoTrack Pty Limited who is licensed by the State of Victoria to provide this information via LANDATA® System.

© State of Victoria. This publication is copyright. No part may be reproduced by any process except in accordance with the provisions of the Copyright Act 1968 (Cth) and for the purposes of Section 32 of the Sale of Land Act 1962 or pursuant to a written agreement. The information is only valid at the time and in the form obtained from the LANDATA® System. None of the State of Victoria, LANDATA®, Victorian Land Registry Services Pty. Ltd. ABN 86 627 986 396 as trustee for the Victorian Land Registry Services Trust ABN 83 206 746 897 accept responsibility for any subsequent release, publication or reproduction of the information.

LP131317

EDITION 2

PARISH/TOWN/SHIRE/REGION

PLAN OF SUBDIVISION OF PART OF CROWN PORTION 2 PARISH : MILDURA COUNTY : KARKAROO Measurements are in METRES	CONSENT OF COUNCIL	SURVEYORS CERTIFICATION <u>COLOUR CONVERSION</u> BLUE E-1 PURPLE E-2 YELLOW E-3 GREEN E-4 BROWN R1	APPROPRIATIONS THE LAND COLOURED BROWN IS APPROPRIATED OR SET APART AS AN EASEMENT FOR CARRIAGEWAY AND DRAINAGE. THE LAND COLOURED BLUE IS APPROPRIATED OR SET APART AS AN EASEMENT FOR SEWERAGE AND DRAINAGE. THE LAND COLOURED PURPLE AND YELLOW IS APPROPRIATED OR SET APART AS AN EASEMENT FOR ELECTRICITY SUPPLY.
---	--------------------	--	---

Cr. Vol. 2380 - 239
P. 1 Vol. 2382 - 243

APPROVED 28/8/79

LIST OF MODIFICATIONS				
LAND	MODIFICATION	DEALING No:	ART	NEW EDN.
LOT 22	TRANSFER TO QUEEN	J150301	CCC	2

ENCUMBRANCES AND OTHER NOTATIONS
THE LAND COLOURED GREEN AND YELLOW IS AN EXISTING EASEMENT FOR DRAINAGE AND SEWERAGE, VIDE L.P. 123957 IMPLIED APPURTENANT EASEMENTS EXIST, VIDE L.P.'s 123957 AND 125070. LOTS 1 TO 20 INCLUSIVE HAVE BEEN OMITTED FROM THIS PLAN. REFERENCE MARKS ARE G.I. PIPE, DATUM A-B
THE RESERVATIONS AND COMPENSATION AGREEMENT IN TR. 285371



© State of Victoria. This publication is copyright. No part may be reproduced by any process except in accordance with the provisions of the Copyright Act 1968 (Cth) and for the purposes of Section 32 of the Sale of Land Act 1962 or pursuant to a written agreement. The information is only valid at the time and in the form obtained from the LANDATA® System. None of the State of Victoria, LANDATA®, Victorian Land Registry Services Pty. Ltd. ABN 86 627 986 396 as trustee for the Victorian Land Registry Services Trust ABN 83 206 748 897 accept responsibility for any subsequent release, publication or reproduction of the information.

176859
\$11,950.00
1.45 372922 OCT-2-80

176859

REGD

GALLAGHER, RYAN & BYRNE

MILDURA

VICTORIA



176859-1-7

TRANSFER OF LAND

FREEHOLD

KEAM INVESTMENTS PTY. LTD. of 101 Pine Avenue, Mildura being registered as the proprietor of an estate in fee simple in the land hereinafter described subject to the encumbrances notified hereunder in consideration of the sum of ELEVEN THOUSAND NINE HUNDRED AND FIFTY DOLLARS (\$11,950.00) paid to it by CAROL JEANETTE KENNEDY and LORRAINE EDITH KENNEDY Shopkeepers both of Killara Court, Mildura DO HEREBY TRANSFER to the said CAROL JEANETTE KENNEDY and LORRAINE EDITH KENNEDY all its estate and interest in all that piece of land being Lot 39 on Plan of Subdivision No. 131317 Parish of Mildura and being the whole of the land more particularly described in Certificate of Title Volume 9355 Folio 925 AND the said CAROL JEANETTE KENNEDY and LORRAINE EDITH KENNEDY for themselves and their transferees the registered proprietors for the time being of the land hereby transferred and of every part thereof DO HEREBY as a separate covenant COVENANT with the said KEAM INVESTMENTS PTY. LTD. and other the registered proprietor or proprietors for the time being of the Lots comprised in the said Subdivision Plan and of every part thereof (other than the land hereby transferred) as follows:

- a) THAT they their heirs, executors administrators or assigns will not erect or cause or suffer to be erected or to remain erected upon the said allotment more than one main building being a dwelling house together with the usual outbuildings and that such building shall not be a boarding House, apartment house, guest house or residential flat or flats and that they will not at any time erect, construct, or build or allow to remain erected or constructed or built on the said land, or any part thereof, any dwelling house with exterior walls of any material other than brick, brick veneer,

has been entered in the Register Book



OCT-1-80 16060 93840 LE B 101 20-00

20.10.80

or stone or roof such dwelling with corrugated galvanized iron.

b) THAT they, their heirs, executors, administrators and assigns shall not erect or cause or permit or suffer to be erected or to remain erected on the said land, any building containing more than one storey or any building with rooms set one above the other.

c) THAT they, their heirs, executors, administrators and assigns shall not erect or cause or permit or suffer to be erected or to remain erected on the said land any trans-portable prefabricated or moveable building.

THAT the benefit of the foregoing covenants and each of them shall be attached to and run at law and in equity with the land comprised in the said Plan of Subdivision other than the land hereby transferred and that the burden thereof shall be annexed to and run at law and in equity to the said land hereby transferred and that the same shall be noted and appear on every part thereof, as an encumbrance affecting the said land and every part thereof.

DATED the 24th day of

September

1980.

THE COMMON SEAL of KEAM

INVESTMENTS PTY. LTD. was

hereunto affixed in the presence of:



John R. O'Connell DIRECTOR

G. O. O'Donnell SECRETARY.

SIGNED by the said GAROL
JEANETTE KENNEDY and LORRAINE
EDITH KENNEDY in Victoria in
the presence of:

Garol J. Kennedy

L. Kennedy

ENCUMBRANCES REFERRED TO

The encumbrances (if any) appearing on the Certificate of Title to issue or affecting the said land.

2
DATED 24th September 1980

KEAN INVESTMENTS (PIV) LTD.

to

GAROL JEANETTE KENNEDY and
TORRANCE EDITH KENNEDY

TRANSFER OF LAND

GALLAGHER, RYAN & BYRNE,
Solicitors,
70 Deakin Avenue,
Mildura, 3500



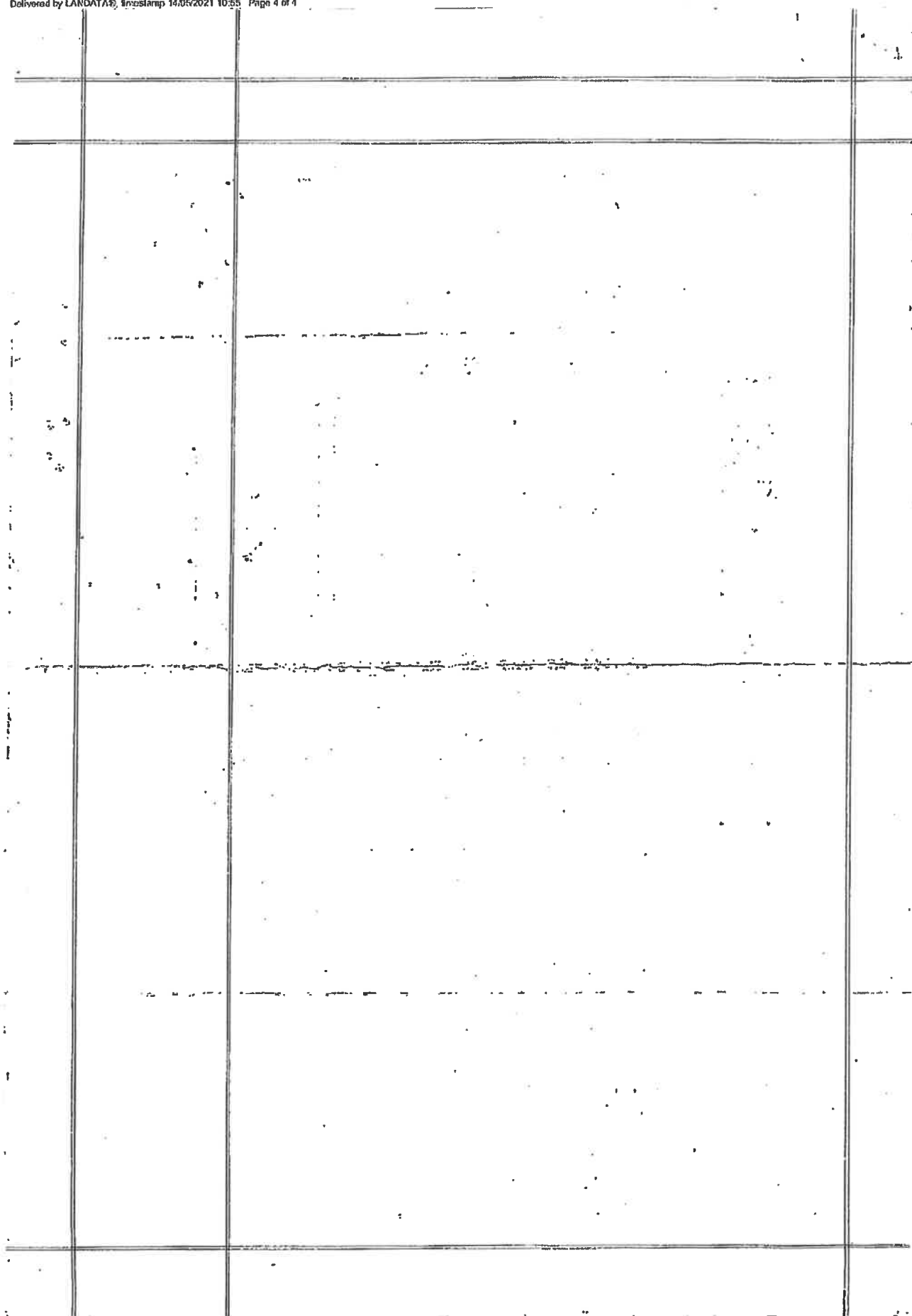

Legend

- Urban Water
- Pipeline
- Retired Pipeline
- Urban Sewer
- Gravity Pipeline
- Pressure Main Pipeline
- Rising Main Pipeline
- Retired Gravity Pipeline
- Retired Pressure Main Pipeline
- Retired Rising Main Pipeline
- Rural Irrigation
- Channel
- Pipeline
- Retired Channel
- Retired Pipeline
- Rural Drainage
- Channel
- Gravity Pipeline
- Rising Main
- Retired Channel
- Retired Pipeline

0 11.28 22.56
Meters

1:592

Printed: 18/05/2021

GDA_1994_MGA_Zone_54
© Lower Murray Urban
and Rural Water Corporation

Notes/Comments

LWM DISCLAIMER: The accuracy and completeness shown on this plan is not guaranteed and therefore shall be used as a guide only. The user is responsible to prove locations and depths in the field. This information is only to be used for the initial project and shall not be passed onto a third party. Note: For further assistance please contact LWM.

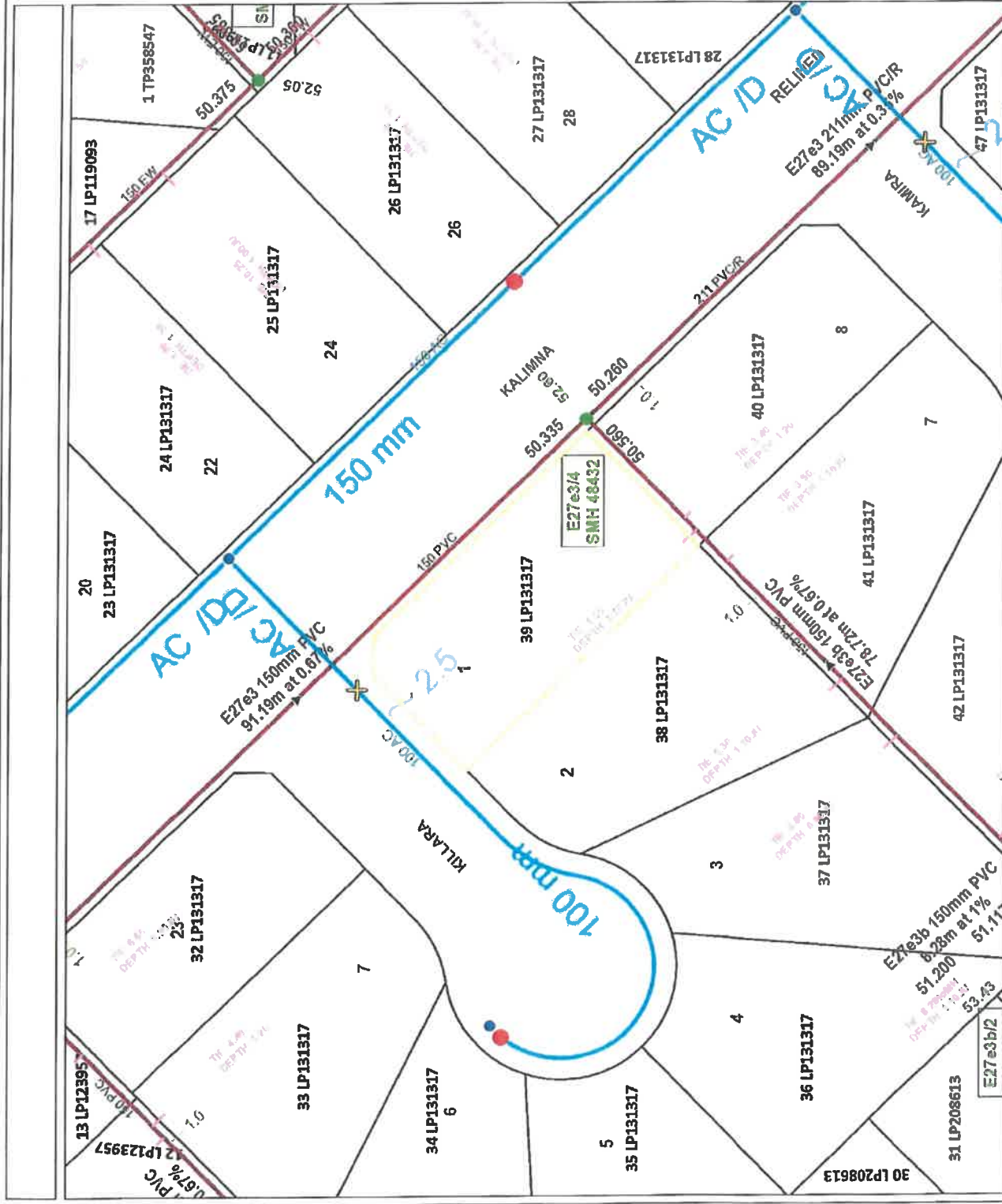

PLANNING PROPERTY REPORT



Environment,
Land, Water
and Planning

From www.planning.vic.gov.au at 14 May 2021 09:43 AM

PROPERTY DETAILS

Address: **1 KILLARA COURT MILDURA 3500**
Lot and Plan Number: **Lot 39 LP131317**
Standard Parcel Identifier (SPI): **39\LP131317**
Local Government Area (Council): **MILDURA**
Council Property Number: **3714**
Planning Scheme: **Mildura**
Directory Reference: **Vicroads 535 N9**

www.mildura.vic.gov.au

[Planning Scheme - Mildura](#)

UTILITIES

Rural Water Corporation: **Lower Murray Water**
Urban Water Corporation: **Grampians Wimmera Mallee Water**
Melbourne Water: **Outside drainage boundary**
Power Distributor: **POWERCOR**
[View location in VicPlan](#)

STATE ELECTORATES

Legislative Council: **NORTHERN VICTORIA**
Legislative Assembly: **MILDURA**
Registered Aboriginal Party: **First People of the Millewa-Mallee**

Planning Zones

GENERAL RESIDENTIAL ZONE (GRZ)

GENERAL RESIDENTIAL ZONE - SCHEDULE 1 (GRZ1)



 **GRZ - General Residential**

Note: labels for zones may appear outside the actual zone - please compare the labels with the legend.

PLANNING PROPERTY REPORT

Planning Overlay

SPECIFIC CONTROLS OVERLAY (SCO)

SPECIFIC CONTROLS OVERLAY - SCHEDULE 1 (SCO1)

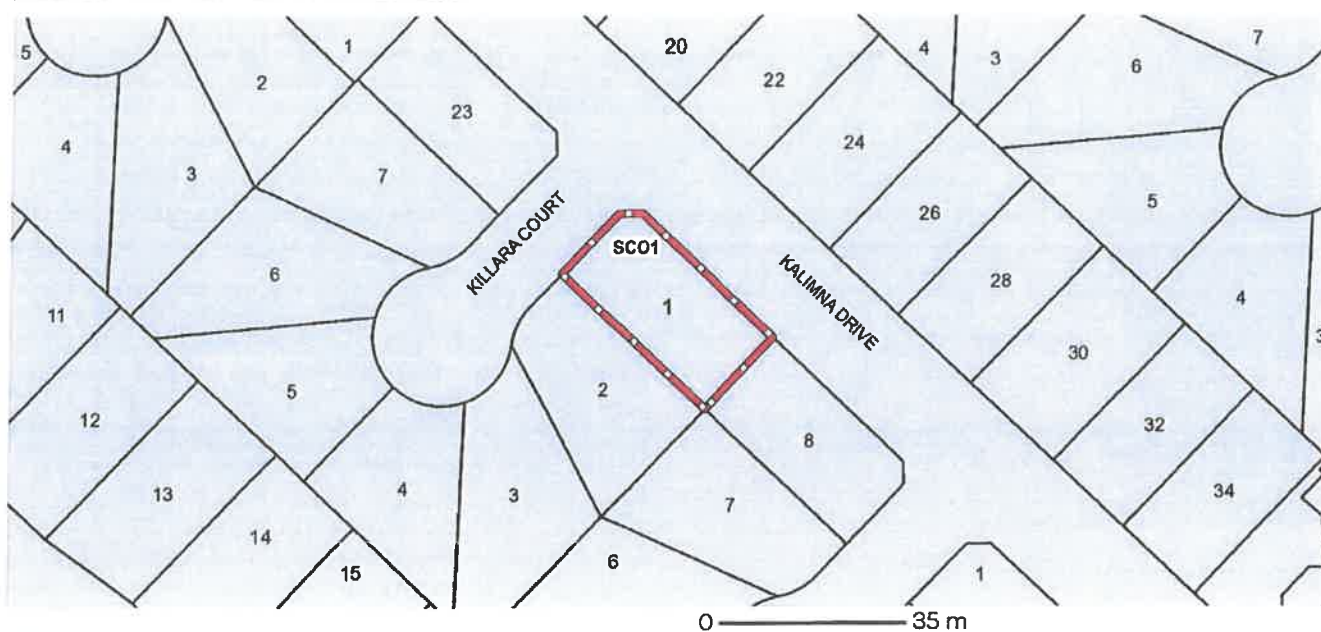

 SCO - Specific Controls

Note: due to overlaps, some overlays may not be visible, and some colours may not match those in the legend

Further Planning Information

Planning scheme data last updated on 12 May 2021.

A **planning scheme** sets out policies and requirements for the use, development and protection of land.

This report provides information about the zone and overlay provisions that apply to the selected land.

Information about the State and local policy, particular, general and operational provisions of the local planning scheme that may affect the use of this land can be obtained by contacting the local council or by visiting <https://www.planning.vic.gov.au>

This report is NOT a **Planning Certificate** issued pursuant to Section 199 of the **Planning and Environment Act 1987**.

It does not include information about exhibited planning scheme amendments, or zonings that may affect the land.

To obtain a Planning Certificate go to Titles and Property Certificates at Landata - <https://www.landata.vic.gov.au>

For details of surrounding properties, use this service to get the Reports for properties of interest.

To view planning zones, overlay and heritage information in an interactive format visit

<https://mapshare.maps.vic.gov.au/vicplan>

For other information about planning in Victoria visit <https://www.planning.vic.gov.au>

PLANNING PROPERTY REPORT

Native Vegetation Removal

Unless exempt, native vegetation removal from this property requires a planning permit under Clause 52.17 of the local planning scheme. For more information see [Native Vegetation \(Clause 52.17\)](#) with local variations in [Native Vegetation \(Clause 52.17\) Schedule](#)

To identify proposed native vegetation removal from this property visit the [Native Vegetation Information Management system](#).

For information on preparing a planning permit application to remove native vegetation refer to the [Applicants guide - Applications to remove, destroy or lop native vegetation](#) or contact the relevant responsible authority.

PLANNING PROPERTY REPORT



Environment,
Land, Water
and Planning

Designated Bushfire Prone Areas

This property is not in a designated bushfire prone area.
No special bushfire construction requirements apply. Planning provisions may apply.

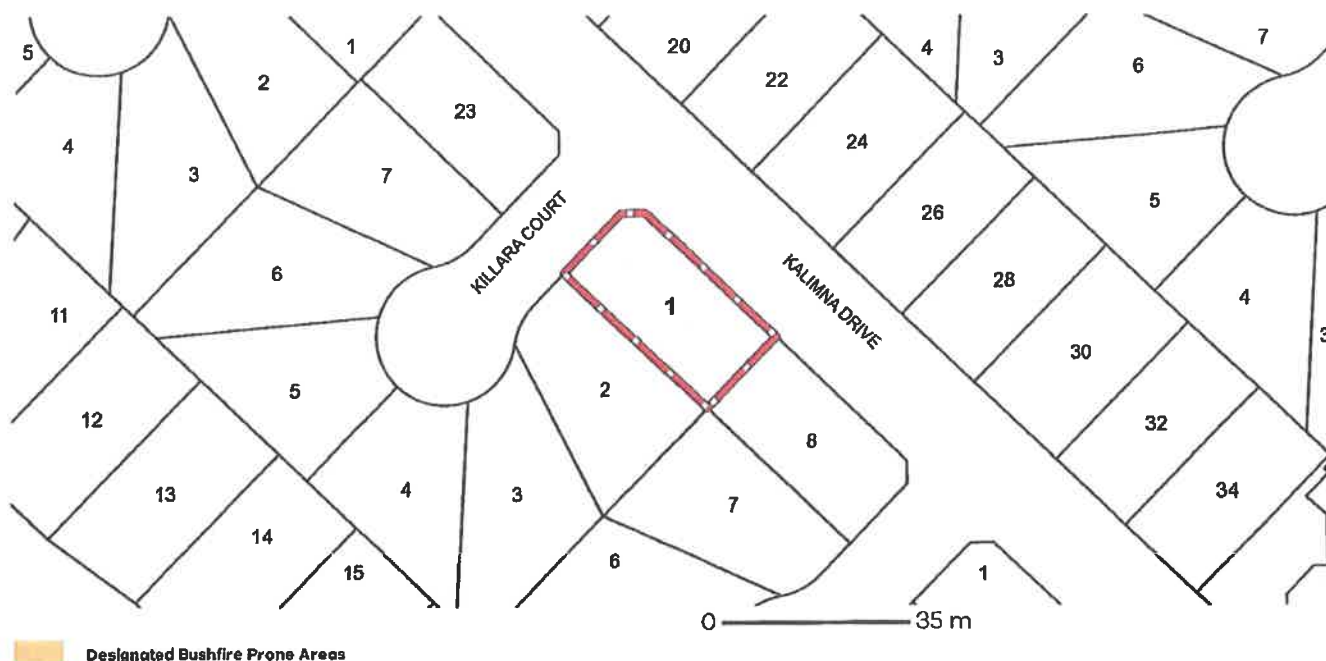

Designated bushfire prone areas as determined by the Minister for Planning are in effect from 8 September 2011 and amended from time to time.

The Building Regulations 2018 through application of the Building Code of Australia, apply bushfire protection standards for building works in designated bushfire prone areas.

Designated bushfire prone areas maps can be viewed on VicPlan at <https://mapshare.maps.vic.gov.au/vicplan> or at the relevant local council.

Note: prior to 8 September 2011, the whole of Victoria was designated as bushfire prone area for the purposes of the building control system.

Further information about the building control system and building in bushfire prone areas can be found on the Victorian Building Authority website <https://www.vba.vic.gov.au>

Copies of the Building Act and Building Regulations are available from <http://www.legislation.vic.gov.au>

For Planning Scheme Provisions in bushfire areas visit <https://www.planning.vic.gov.au>

PROPERTY REPORT

From www.planning.vic.gov.au at 14 May 2021 09:43 AM

PROPERTY DETAILS

Lot and Plan Number: **Lot 39 LP131317**
Address: **1 KILLARA COURT MILDURA 3500**
Standard Parcel Identifier (SPI): **39\LP131317**
Local Government Area (Council): **MILDURA**
Council Property Number: **3714**
Directory Reference: **Vicroads 535 N9**

www.mildura.vic.gov.au

This parcel is not in a designated bushfire prone area.
No special bushfire construction requirements apply. Planning provisions may apply.

Further information about the building control system and building in bushfire prone areas can be found on the Victorian Building Authority website <https://www.vba.vic.gov.au>

SITE DIMENSIONS

All dimensions and areas are approximate. They may not agree with those shown on a title or plan.

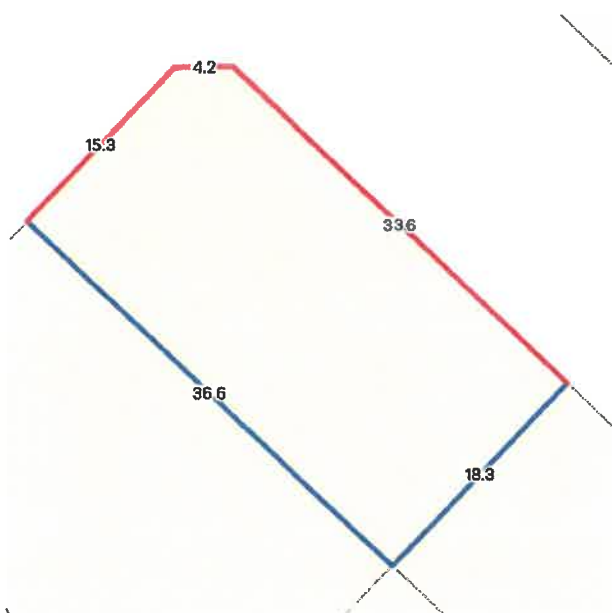

Area: 666 sq. m
Perimeter: 108 m

For this property:

— Site boundaries
— Road frontages

Dimensions for individual parcels require a separate search, but dimensions for individual units are generally not available.

Calculating the area from the dimensions shown may give a different value to the area shown above

For more accurate dimensions get copy of plan at [Title and Property Certificates](#)

UTILITIES

Rural Water Corporation: **Lower Murray Water**
Urban Water Corporation: **Grampians Wimmera Mallee Water**
Melbourne Water: **Outside drainage boundary**
Power Distributor: **POWERCOR**

STATE ELECTORATES

Legislative Council: **NORTHERN VICTORIA**
Legislative Assembly: **MILDURA**

PLANNING INFORMATION

Planning Zone: [GENERAL RESIDENTIAL ZONE \(GRZ\)](#)
[GENERAL RESIDENTIAL ZONE - SCHEDULE 1 \(GRZ1\)](#)
Planning Overlay: [SPECIFIC CONTROLS OVERLAY \(SCO\)](#)
[SPECIFIC CONTROLS OVERLAY - SCHEDULE 1 \(SCO1\)](#)

PROPERTY REPORT

Planning scheme data last updated on 12 May 2021.

A **planning scheme** sets out policies and requirements for the use, development and protection of land. This report provides information about the zone and overlay provisions that apply to the selected land. Information about the State and local policy, particular, general and operational provisions of the local planning scheme that may affect the use of this land can be obtained by contacting the local council or by visiting <https://www.planning.vic.gov.au>

This report is NOT a **Planning Certificate** issued pursuant to Section 199 of the **Planning and Environment Act 1987**. It does not include information about exhibited planning scheme amendments, or zonings that may affect the land. To obtain a Planning Certificate go to Titles and Property Certificates at Landata - <https://www.landata.vic.gov.au>

For details of surrounding properties, use this service to get the Reports for properties of interest.

To view planning zones, overlay and heritage information in an interactive format visit <https://mapshare.maps.vic.gov.au/vicplan>

For other information about planning in Victoria visit <https://www.planning.vic.gov.au>

Area Map

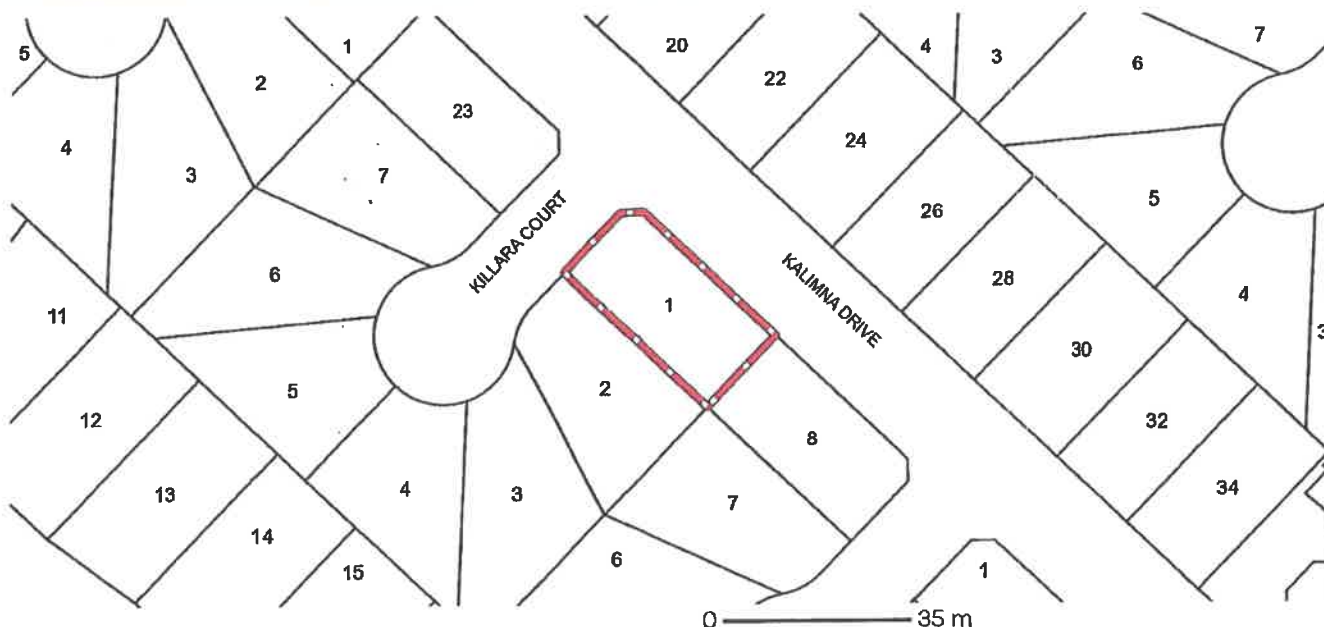

Selected Parcel

**ATTACHMENT TO REQUEST FOR INFORMATION
BUILDING REGULATION 51
SALINITY AFFECTING THE MUNICIPALITY**

Some land within the municipality of the Mildura Rural City Council contains high levels of salt resulting in a condition commonly referred to as 'salinity'. Salinity can result in 'salt damp' or 'rising damp and salt attack' which can cause damage to certain building materials such as concrete and masonry.

Council recommends that you make your own inquiries regarding the presence of high salinity on land which you own or are considering to purchase.

If you are proposing to construct buildings on land in the municipality, you should ascertain whether or not special measures should be taken during the construction of these buildings to minimise any effects that salinity may have.

Council provides this information to assist you to make informed decisions about existing buildings or the construction of new buildings in high salinity areas.

Yours sincerely



Mark Yantses

MUNICIPAL BUILDING SURVEYOR

MY/jb

Due diligence checklist for home buyers

Before you buy a home, you should be aware of a range of issues that may affect that property and impose restrictions or obligations on you, if you buy it. This checklist aims to help you identify whether any of these issues will affect you. The questions are a starting point only and you may need to seek professional advice to answer some of them. This page contains links to organisations and web pages that can help you learn more.

From 1 October 2014, all sellers or estate agents must make this checklist available to potential buyers.

Sellers or estate agents must:

- ensure copies of the due diligence checklist are available to potential buyers at any open for inspection
- include a link to this webpage ([consumer.vic.gov.au/due diligence checklist](http://consumer.vic.gov.au/due-diligence-checklist)) or include a copy on any website maintained by the estate agent or the seller (if no estate agent is acting for the seller).

You can print additional copies of the [Due diligence checklist \(Word, 140KB\)](#).

Urban living

High density areas are attractive for their entertainment and service areas, but these activities create increased traffic as well as noise and odours from businesses and people. Familiarising yourself with the character of the area will give you a balanced understanding of what to expect.

For more information, visit the [Commercial and industrial noise page on the Environment Protection Authority website](#) and the [Odour page on the Environment Protection Authority website](#).

Buying into an Owners Corporation

If the property is part of a subdivision with common property such as driveways or grounds, it may be subject to an owners corporation. You may be required to pay fees and follow rules that restrict what you can do on your property, such as a ban on pet ownership.

For more information, view our [Owners Corporations section](#) and read the [Statement of advice and information for prospective purchasers and lot owners \(Word, 53KB\)](#).

Growth areas

You should investigate whether you will be required to pay a growth areas infrastructure contribution.

For more information, visit the [Growth Areas Infrastructure Contribution page on the Department of Planning, Transport and Local Infrastructure website](#).

Flood and fire risk

Properties are sometimes subject to the risk of fire and flooding due to their location. You should properly investigate these risks and consider their implications for land management, buildings and insurance premiums.

More information:

- [Australian Flood Risk Information Portal - Geoscience Australia website](#)
- [Melbourne Water website](#)
- [Mallee Catchment Management Authority website](#)
- » [North Central Catchment Management Authority website](#)
- [Glenelg Hopkins Catchment Management Authority website](#)
- [North East Catchment Management Authority website](#)
- [Wimmera Catchment Management Authority website](#)
- [West Gippsland Catchment Management Authority website](#)
- » [Bushfire Management Overlay in planning schemes - Department of Transport, Planning and Local infrastructure website](#)
- [Building in bushfire prone areas - Department of Transport, Planning and Local Infrastructure website.](#)

Rural properties

If you are looking at property in a rural zone, consider:

- » Is the surrounding land use compatible with your lifestyle expectations? Farming can create noise or odour that may be at odds with your expectations of a rural lifestyle. For information about what impacts you should expect and how to manage them, visit the [new landholders section on the Department of Environment and Primary Industries website.](#)
- » Are you considering removing native vegetation? There are regulations which affect your ability to remove native vegetation on private property. The limitations on clearing and processes for legal clearing are set out on the [Native Vegetation page on the Department of Environment and Primary industries website.](#)
- » Do you understand your obligations to manage weeds and pest animals? Visit the [New landholders section on the Department of Environment and Primary Industries website.](#)
- Can you build new dwellings? Contact the local council for more information.
- » Does the property adjoin crown land, have a water frontage, contain a disused government road, or are there any crown licences associated with the land? For more information, visit the [Department of Environment and Primary Industries website.](#)

Earth resource activity, such as mining

You may wish to find out more about exploration, mining and quarrying activity on or near the property and consider the issue of petroleum, geothermal and greenhouse gas sequestration permits, leases and licences, extractive industry authorisations and mineral licences.

For more information, visit the [CeoVic page on the Department of State Development Business and Innovation website](#) and the [Information for community and landholders page on the Department of State Development Business and Innovation website.](#)

Soil and groundwater contamination

You should consider whether past activities, including the use of adjacent land, may have caused contamination at the site and whether this may prevent you from doing certain things to or on the land in the future.

For information on sites that have been audited for contamination, visit the [contaminated site management page](#) on the Environment Protection Authority website.

For guidance on how to identify if land is potentially contaminated, see the Potentially Contaminated Land General Practice Note June 2005 on the [Miscellaneous practice and advisory notes page](#) on the Department of Planning and Community Development website.

Land boundaries

You should compare the measurements shown on the title document with actual fences and buildings on the property, to make sure the boundaries match. If you have concerns about this, you can speak to your lawyer or conveyancer, or commission a site survey to establish property boundaries.

For more information, visit the [Property and land titles page](#) on the Department of Transport, Planning and Local Infrastructure website.

Planning controls affecting how the property is used, or the buildings on it

All land is subject to a planning scheme, run by the local council. How the property is zoned and any overlays that may apply, will determine how the land can be used. This may restrict such things as whether you can build on vacant land or how you can alter or develop the land and its buildings over time.

The local council can give you advice about the planning scheme, as well as details of any other restrictions that may apply, such as design guidelines or bushfire safety design. There may also be restrictions - known as encumbrances - on the property's title, which prevent you from developing the property. You can find out about encumbrances by looking at the section 32 statement.

Proposed or granted planning permits

The local council can advise you if there are any proposed or issued planning permits for any properties close by. Significant developments in your area may change the local 'character' (predominant style of the area) and may increase noise or traffic near the property.

The local council can give you advice about planning schemes, as well as details of proposed or current planning permits. For more information, visit the [Planning Schemes Online](#) on the Department of Planning and Community Development website.

A cultural heritage management plan or cultural heritage permit may be required prior to works being undertaken on the property. [The Aboriginal Heritage Planning Tool](#) on the Department of Premier and Cabinet website can help determine whether a cultural heritage management plan is required for a proposed activity

Safety

Building laws are in place to ensure building safety. Professional building inspections can help you assess the property for electrical safety, possible illegal building work, adequate pool or spa fencing and the presence of asbestos, termites or other potential hazards.

For more information, visit the [Consumers section on the Victorian Building Authority website](#) and the [Energy Safe Victoria website](#).

Building permits

There are laws and regulations about how buildings and retaining walls are constructed, which you may wish to investigate to ensure any completed or proposed building work is approved. The local council may be able to give you information about any building permits issued for recent building works done to the property, and what you must do to plan new work. You can also commission a private building surveyor's assessment.

For more information about building regulation, visit our Building and renovating section.

Aboriginal cultural heritage and building plans

For help to determine whether a cultural heritage management plan is required for a proposed activity, visit the [Aboriginal Cultural Heritage Planning Tool section on the Department of Premier and Cabinet website](#).

Insurance cover for recent building or renovation works

Ask the vendor if there is any owner-builder insurance or builder's warranty to cover defects in the work done to the property.

You can find out more about insurance coverage on the [Owner builders page on the Victorian Building Authority website](#) and [Domestic building insurance page on the Victorian Building Authority website](#).

Connections for water, sewerage, electricity, gas, telephone and internet

Unconnected services may not be available or may incur a fee to connect. You may also need to choose from a range of suppliers for these services. This may be particularly important in rural areas where some services are not available.

For more information, visit the [Choosing a retailer page on the Your Choice website](#).

For information on possible impacts of easements, visit the [Caveats, covenants and easements page of the Department of Transport, Planning and Local Infrastructure website](#).

For information on the National Broadband Network (NBN) visit the [NBN Co website](#).

Buyers' rights

The contract of sale and section 32 statement contain important information about the property, so you should request to see these and read them thoroughly. Many people engage a lawyer or conveyancer to help them understand the contracts and ensure the sale goes through correctly. If you intend to hire a professional, you should consider speaking to them before you commit to the sale. There are also important rules about the way private sales and auctions are conducted. These may include a cooling-off period and specific rights associated with 'off the plan' sales. The important thing to remember is that, as the buyer, you have rights.

For more information, view our [Buying property section](#).

Professional associations and bodies that may be helpful:

* Archicentre website

[Association of Consulting Surveyors Victoria website](#)

[Australian Institute of Conveyancers \(Victorian Division\) website](#)

[Institute of Surveyors Victoria website](#)

[Law institute of Victoria website](#)

[Real Estate Institute of Victoria website](#)

[Strata Community Australia \(Victoria\) website](#).

Government of Victoria (Consumer Affairs Victoria) 2014

<http://www.consumer.vic.gov.au/duediligencechecklist> 5/5

Vendor: Barbara Fay Watkins and Andrew Richard Watkins

Vendor's Section 32 Statement

Property: 1 Killara Court, Mildura

Vendor's Conveyancer:
ALLSTATE CONVEYANCING SERVICES PTY. LTD.
Of 170 Eighth Street, Mildura, Vic, 3500.

Phone: 03 50 235355
Facsimile: 03 50 235653
Ref: SAH:PA 21388 Watkins