

**VENDOR'S STATEMENT PURSUANT TO SECTION 32
OF THE SALE OF LAND ACT 1962**

This statement must be signed by the vendor and given to the purchaser before the purchaser signs the contract.

VENDOR **ROWAN MICHELLE CONGRESS**

PROPERTY **219 Channel Road, Merbein**
(Lot 3 Plan of Subdivision 303168W and being the land more particularly described in
Certificate of Title Volume 10240 Folio 573)

1. FINANCIAL MATTERS

1.1 Particulars of any Rates, Taxes, Charges or Other Similar Outgoings (and any interest on them):

(a) Their amounts are as follows:

Authority	Amount	Interest (if any)
Mildura Rural City Council- per annum 2019/20	\$3,834.32	
Lower Murray Water- per qtr 2019/20	\$52.09	

(b) Amounts for which the purchaser may become liable as a consequence of the sale of which the vendor might reasonably be expected to have knowledge of, are as follows:

- (i) The purchaser will be liable for municipal, water, sewerage and drainage rates and charges from the date of settlement.
- (ii) The purchaser may also become liable for State Land Tax depending on the use to which the property is put and other properties owned by the purchaser.

1.2 Particulars of any Charges (whether registered or not) over the land imposed by or under an Act to secure an amount due under that Act, including the amount owing under the charge.

Nil.

1.3 Terms Contract

This section 1.3 only applies if the vendor statement is in respect of a terms contract where the purchaser is obliged to make 2 or more payments (other than a deposit or final payment) to the vendor after the execution of the contract and before the purchaser is entitled to a conveyance or transfer of the land, particulars are as follows:

Not applicable.

1.4 Sale Subject to Mortgage

This section 1.4 only applies if this vendor statement is in respect of a contract which provides that any mortgage (whether registered or unregistered), is NOT to be discharged before the purchaser becomes entitled to possession or to the receipt of rents and profits, are as follows:

Nil.

2. INSURANCE

2.1 Damage and Destruction

This section 2.1 only applies if this vendor statement is in respect of a contract which does NOT provide the land to remain at the risk of the vendor until the purchaser becomes entitled to possession or receipt of rents and profits.

Not applicable.

2.2 Owner-Builder

This section 2.2 only applies where there is a residence on the land that was constructed by an owner builder within the preceding 6 years and section 137B of the *Building Act 1993* applies to the residence.

Not applicable.

3. LAND USE

3.1 Easements, Covenants or Other Similar Restrictions

A description of any easement, covenant or other similar restriction affecting the land (whether registered or unregistered):

- (a) Are as set out in the attached copies of title documents otherwise none known to the vendor.
- (b) Particulars of any existing failure to comply with the terms of that easement, covenant or restriction are as follows:

To the best of the vendor's knowledge there is no existing failure to comply with the terms of any easement, covenant or similar restriction.

3.2 Road Access

There is access to the property by road.

3.3 Designated Bushfire Prone Area

The land is not in a bushfire prone area under section 192A of the *Building Act 1993*.

3.4 Planning Scheme

The required specified information is Attached is a certificate with the required specified information.

4. NOTICES

4.1 Notice, Order, Declaration, Report or Recommendation

Particulars of any notice, order, declaration, report or recommendation of a public authority or government department or approved proposal directly and currently affecting the land, being a notice, order, declaration, report, recommendation or approved proposal of which the vendor might reasonably be expected to have knowledge are as follows:

Nil.

4.2 Agricultural Chemicals

There are NO notices, property management plans, reports or orders in respect of the land issued by a government department or public authority in relation to livestock disease or contamination by agricultural chemicals affecting the ongoing use of the land for agricultural purposes. However, if this is not the case, the details of any such notices, property management plans, reports or orders, are as follows:

Nil.

4.3 Compulsory Acquisition

The particulars of any notice of intention to acquire served under section 6 of the *Land Acquisition and Compensation Act 1986* are as follows:

Nil.

5. BUILDING PERMITS

No building permits have been issued under the *Building Act 1993* in the preceding 7 years (required only where there is a residence on the land).

6. OWNERS CORPORATION

The land is not affected by an Owners Corporation within the meaning of the *Owners Corporations Act 2006*.

7. GROWTH AREAS INFRASTRUCTURE CONTRIBUTION ("GAIC")

Words and expressions in this section 7 have the same meaning as in Part 9B of the *Planning and Environment Act 1987*.

7.1 Work-in-Kind Agreement

There is no work-in-kind agreement (within the meaning of Part 9B of the *Planning and Environment Act 1987*).

7.2 GAIC Recording

The land is not affected by the GAIC.

8. SERVICES

The following services are **not** connected to the land:

- (a) gas supply
- (b) sewerage

9. TITLE

9.1 Attached is a copy of the Register Search Statement and the document, or part of the document, referred to as a "diagram location" in the Statement that identifies the land and its location.

10. DISCLOSURE OF ENERGY EFFICIENCY INFORMATION

There is no certificate relating to Energy Efficiency Information applicable.

11. DUE DILIGENCE CHECKLIST

The Sale of Land Act 1962 provides that the vendor or the vendor's licensed estate agent must make a prescribed due diligence checklist available to the purchasers before offering land for sale that is vacant residential land or land on which there is a residence. The due diligence checklist is NOT required to be provided with, or attached to, this vendor statement but the checklist may be attached as a matter of convenience.

The vendor makes this statement in respect of the land in accordance with section 32 of the *Sale of Land Act 1962*.

Date of this Statement: /...../.....

Signature of the vendor:
Rowan Michelle Congress

The purchaser acknowledges being given a duplicate of this statement signed by the vendor with the attached documents before the purchaser signed any contract.

Date of this Acknowledgment: /...../.....

Signature of the purchaser:

Copyright State of Victoria. This publication is copyright. No part may be reproduced by any process except in accordance with the provisions of the Copyright Act 1968 (Cth) and for the purposes of Section 32 of the Sale of Land Act 1962 (Vic) or pursuant to a written agreement. The information is only valid at the time and in the form obtained from the LANDATA REGD TM System. None of the State of Victoria, LANDATA REGD TM System, Victorian Land Registry Services Pty. Ltd. ABN 86 627 986 396 as trustee for the Victorian Land Registry Services Trust ABN 83 206 746 897 accept responsibility for any subsequent release, publication or reproduction of the information.

REGISTER SEARCH STATEMENT (Title Search) Transfer of Land Act 1958

VOLUME 10240 FOLIO 573

Security no : 124085614893M

Produced 21/09/2020 09:55 AM

LAND DESCRIPTION

Lot 3 on Plan of Subdivision 303168W.
PARENT TITLE Volume 09742 Folio 147
Created by instrument PS303168W 18/07/1995

REGISTERED PROPRIETOR

Estate Fee Simple
Sole Proprietor

ROWAN MICHELLE CONGRESS of 219 CHANNEL ROAD MERBEIN VIC 3505
AM316072M 10/11/2015

ENCUMBRANCES, CAVEATS AND NOTICES

MORTGAGE AM316073K 10/11/2015
COMMONWEALTH BANK OF AUSTRALIA

Any encumbrances created by Section 98 Transfer of Land Act 1958 or Section 24 Subdivision Act 1988 and any other encumbrances shown or entered on the plan set out under DIAGRAM LOCATION below.

DIAGRAM LOCATION

SEE PS303168W FOR FURTHER DETAILS AND BOUNDARIES

ACTIVITY IN THE LAST 125 DAYS

NIL

-----END OF REGISTER SEARCH STATEMENT-----

Additional information: (not part of the Register Search Statement)

Street Address: 219 CHANNEL ROAD MERBEIN VIC 3505

ADMINISTRATIVE NOTICES

NIL

eCT Control 15940N CBA - COMMONWEALTH BANK OF AUSTRALIA
Effective from 23/10/2016

DOCUMENT END

Delivered from the LANDATA® System by InfoTrack Pty Ltd.

The information supplied by InfoTrack (InfinityLaw) has been obtained from InfoTrack Pty Limited by agreement between them. The information supplied has been obtained by InfoTrack Pty Limited who is licensed by the State of Victoria to provide this information via LANDATA® System.

© State of Victoria. This publication is copyright. No part may be reproduced by any process except in accordance with the provisions of the Copyright Act 1968 (Cth) and for the purposes of Section 32 of the Sale of Land Act 1962 or pursuant to a written agreement. The information is only valid at the time and in the form obtained from the LANDATA® System. None of the State of Victoria, LANDATA®, Victorian Land Registry Services Pty. Ltd. ABN 86 627 986 396 as trustee for the Victorian Land Registry Services Trust ABN 83 206 746 897 accept responsibility for any subsequent release, publication or reproduction of the information.

PLAN OF SUBDIVISION				STAGE NO.	LTO use only EDITION 1	Plan Number PS 303168W
Location of Land Parish: MERBEIN Township: _____ Section: _____ Crown Allotment: 60 (PART) Crown Portion: _____ LTO Base Record: LITHO MERBEIN 2 (3089) Title Reference: VOL.9742 FOL.147 Last Plan Reference: LOT 2 ON L.P.206866C Postal Address: CHANNEL ROAD , MERBEIN 3505 (at time of subdivision) AMG Co-ordinates E 597330 Zone: 54 (of approx. centre of land in plan) N 6218030				Council Certificate and Endorsement Council Name: SHIRE OF MILDURA Ref: 321.620/S/2699 1. This plan is certified under section 6 of the Subdivision Act 1988. 2. This plan is certified under section 11(7) of the Subdivision Act 1988. Date of original certification under section 6 14 / 2 / 91 3. This is a statement of compliance issued under section 21 of the Subdivision Act 1988. OPEN SPACE (i) A requirement for public open space under section 18 of the Subdivision Act 1988 has/has not been made. (ii) The requirement has been satisfied. (iii) The requirement is to be satisfied in Stage..... -Council delegate _____ -Council seal _____ Date _____ / _____ / _____ Re-certified under section 11(7) of the Subdivision Act 1988 Council Delegate _____ Council Seal _____ Date 9 / 5 / 91		
Vesting of Roads and/or Reserves				Notations		
Identifier	Council/Body/Person			Staging This is /is not a staged subdivision Planning Permit No. D152/89 Depth Limitation 15.24 METRES BELOW THE SURFACE APPLIES TO ALL THE LAND IN THE PLAN.		
Notations				Survey This plan is/ is not based on survey This survey has been connected to permanent marks no(s) 289,74,124 In proclaimed Survey Area No. 25 217		
LOTS 1, 2, 3, 4 & 5 ARE THE RESULT OF THIS SURVEY. AREA OF LOT 6 HAS BEEN OBTAINED BY DEDUCTION FROM TITLE.						
Easement Information				LTO use only		
Legend: A - Appurtenant Easement E - Encumbering Easement R - Encumbering Easement (Road)				Statement of Compliance/ Exemption Statement Received <input checked="" type="checkbox"/> Date 14 / 6 / 95		
Easement Reference	Purpose	Width (Metres)	Origin			
E-1	PIPELINE	2	THIS PLAN	SUNRAYSIA WATER BOARD		
THOMSON AND SINGLETON PTY.LTD. 61 DEAKIN AVENUE, MILDURA. 3500. TEL. (050) 23-1835.				LICENSED SURVEYOR (PRINT) ANDREW CLIFFORD CRAIG SIGNATURE..... DATE 7 / 5 / 91 REF 3589 VERSION 2		
				DATE 9 / 5 / 95 COUNCIL DELEGATE SIGNATURE Original sheet size A3		

PLAN OF SUBDIVISION	Stage No.	Plan Number PS 303168W
----------------------------	-----------	----------------------------------

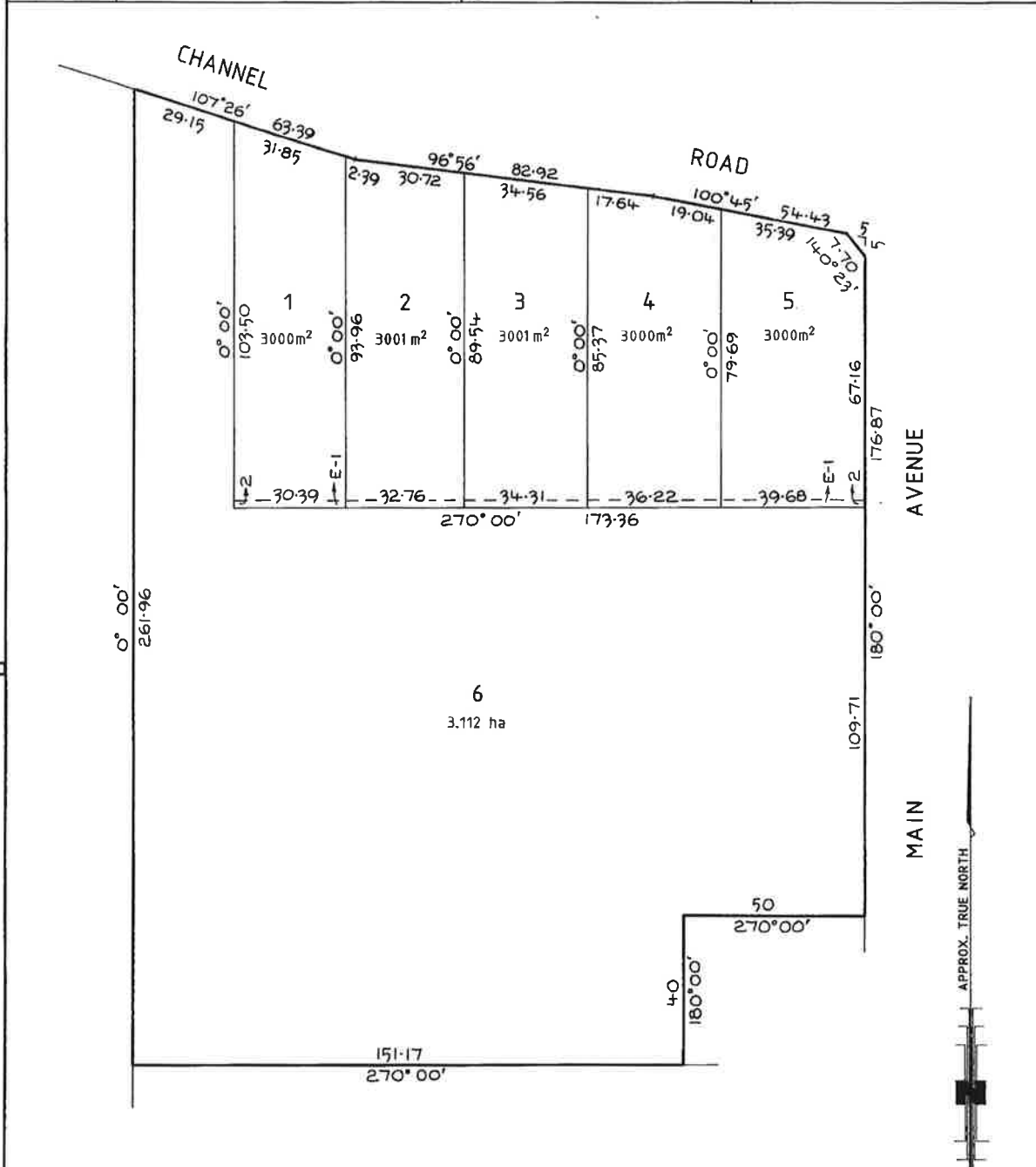

THOMSON AND SINGLETON PTY.LTD.
61 DEAKIN AVENUE, MILDURA. 3500.
TEL. (050) 23-1835.

ORIGINAL
SCALE 1:1000
SHEET SIZE A3

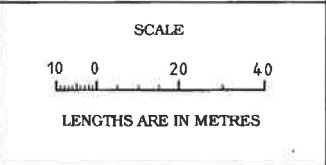

LICENSED SURVEYOR (PRINT) ANDREW CLIFFORD CRAIG
SIGNATURE..... DATE 7 / 5 / 95
REF 3589 VERSION 2

Sheet 2 of 2 sheets
DATE 9 / 5 / 91
COUNCIL DELEGATE SIGNATURE
Original sheet size A3

Property Report

from www.land.vic.gov.au on 21 September 2020 09:52 AM

Address: 219 CHANNEL ROAD MERBEIN 3505

Lot and Plan Number: Lot 3 PS303168

Standard Parcel Identifier (SPI): 3\PS303168

Local Government (Council): MILDURA **Council Property Number:** 26896

Directory Reference: VicRoads 537 N10

This property is not in a designated bushfire prone area.

No special bushfire construction requirements apply. Planning provisions may apply.

Further information about the building control system and building in bushfire prone areas can be found in the Building Commission section of the Victorian Building Authority website www.vba.vic.gov.au

Site Dimensions

All dimensions and areas are approximate. They may not agree with the values shown on a title or plan.

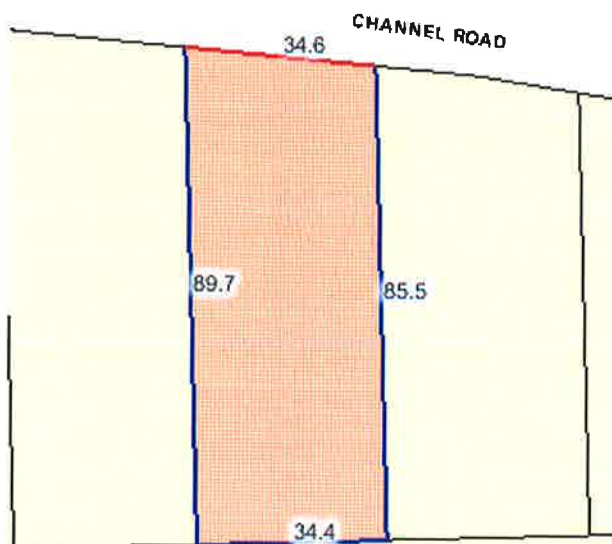

Area: 3002 sq. m

Perimeter: 244 m

For this property:

- Site boundaries
- Road frontages

Dimensions for individual parcels require a separate search, but dimensions for individual units are generally not available.

For more accurate dimensions get copy of plan at [Title and Property Certificates](#)

Copyright © - State Government of Victoria

State Electorates

Legislative Council: NORTHERN VICTORIA

Legislative Assembly: MILDURA

Utilities

Rural Water Corporation: Lower Murray Water

Urban Water Corporation: Lower Murray Water

Melbourne Water: outside drainage boundary

Power Distributor: POWERCOR (Information about [choosing an electricity retailer](#))

Planning information continued on next page

Copyright © - State Government of Victoria

Disclaimer: This content is provided for information purposes only. No claim is made as to the accuracy or authenticity of the content. The Victorian Government does not accept any liability to any person for the information provided. Read the full disclaimer at www.land.vic.gov.au/home/copyright-and-disclaimer

Planning Zone Summary

Planning Zone: FARMING ZONE (FZ)
SCHEDULE TO THE FARMING ZONE (FZ)

Planning Overlay: None

Planning scheme data last updated on 17 September 2020.

A **planning scheme** sets out policies and requirements for the use, development and protection of land.

This report provides information about the zone and overlay provisions that apply to the selected land.

Information about the State and local policy, particular, general and operational provisions of the local planning scheme that may affect the use of this land can be obtained by contacting the local council or by visiting [Planning Schemes Online](#)

This report is NOT a **Planning Certificate** issued pursuant to Section 199 of the *Planning and Environment Act 1987*.

It does not include information about exhibited planning scheme amendments, or zonings that may affect the land.

To obtain a Planning Certificate go to [Titles and Property Certificates](#)

The Planning Property Report includes separate maps of zones and overlays

For details of surrounding properties, use this service to get the Reports for properties of interest

To view planning zones, overlay and heritage information in an interactive format visit [Planning Maps Online](#)

For other information about planning in Victoria visit www.planning.vic.gov.au

Area Map

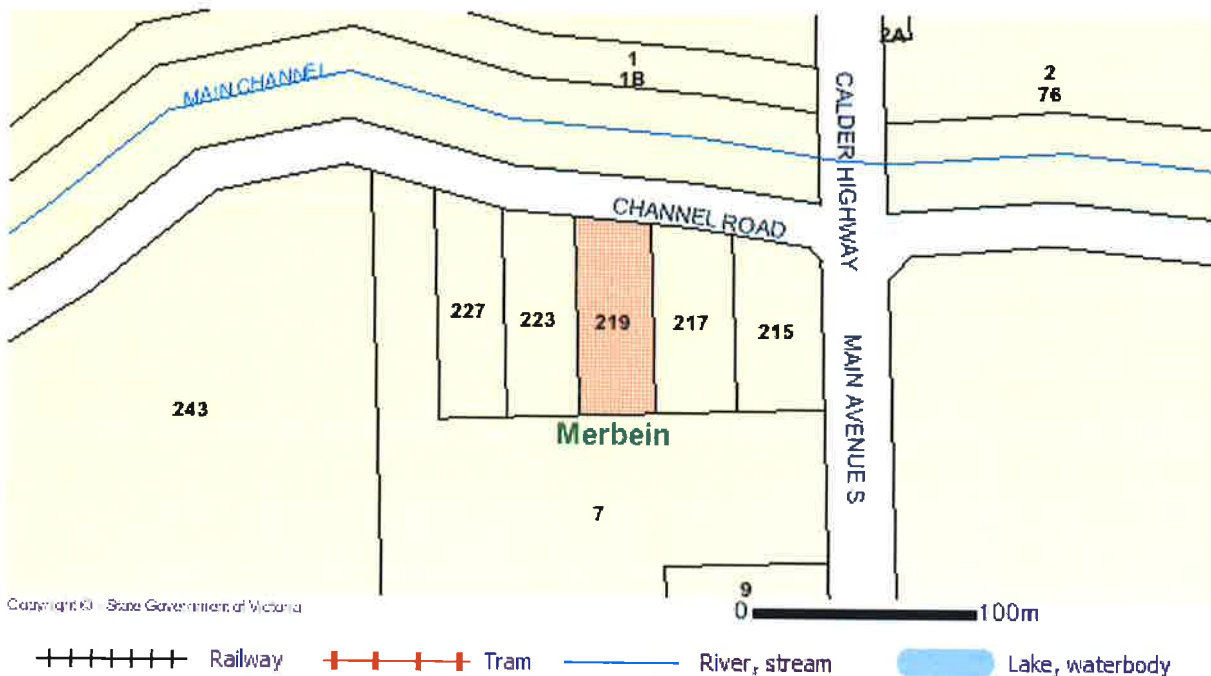

PLANNING PROPERTY REPORT



Environment,
Land, Water
and Planning

From www.planning.vic.gov.au at 21 September 2020 09:53 AM

PROPERTY DETAILS

Address: **219 CHANNEL ROAD MERBEIN 3505**
 Lot and Plan Number: **Lot 3 PS303168**
 Standard Parcel Identifier (SPI): **3\PS303168**
 Local Government Area (Council): **MILDURA**
 Council Property Number: **26896**
 Planning Scheme: **Mildura**
 Directory Reference: **Vicroads 537 N10**

www.mildura.vic.gov.au

[Planning Scheme - Mildura](#)

UTILITIES

Rural Water Corporation: **Lower Murray Water**
 Urban Water Corporation: **Lower Murray Water**
 Melbourne Water: **Outside drainage boundary**
 Power Distributor: **POWERCOR**

STATE ELECTORATES

Legislative Council: **NORTHERN VICTORIA**
 Legislative Assembly: **MILDURA**

[View location in VicPlan](#)

Planning Zones

FARMING ZONE (FZ)

SCHEDULE TO THE FARMING ZONE (FZ)

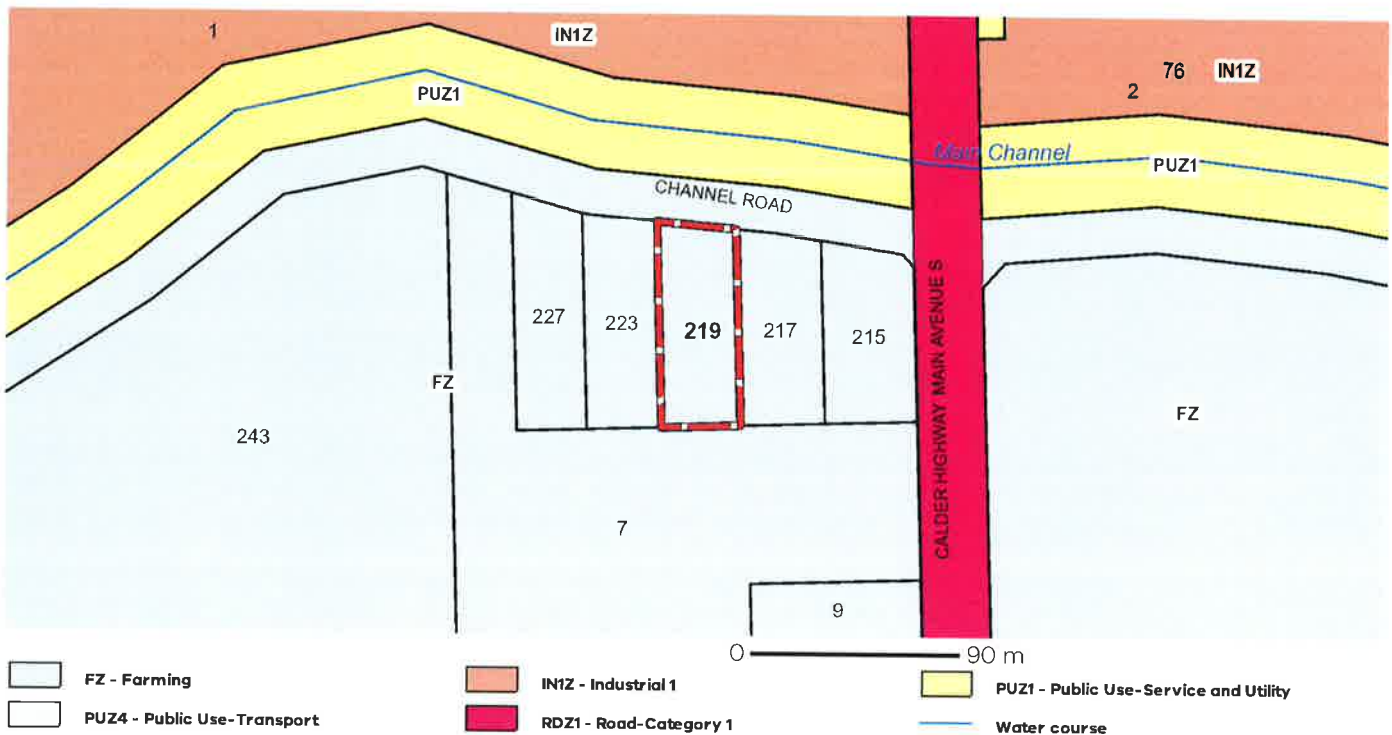

Note: labels for zones may appear outside the actual zone - please compare the labels with the legend.

Copyright © - State Government of Victoria

Disclaimer: This content is provided for information purposes only. No claim is made as to the accuracy or authenticity of the content. The Victorian Government does not accept any liability to any person for the information provided. Read the full disclaimer at <https://www2.delwp.vic.gov.au/disclaimer>

Notwithstanding this disclaimer, a vendor may rely on the information in this report for the purpose of a statement that land is in a bushfire prone area as required by section 32C (b) of the Sale of Land 1982 (Vic).

Planning Overlay

None affecting this land - there are overlays in the vicinity

[DESIGN AND DEVELOPMENT OVERLAY \(DDO\)](#)

[HERITAGE OVERLAY \(HO\)](#)

[SPECIFIC CONTROLS OVERLAY \(SCO\)](#)

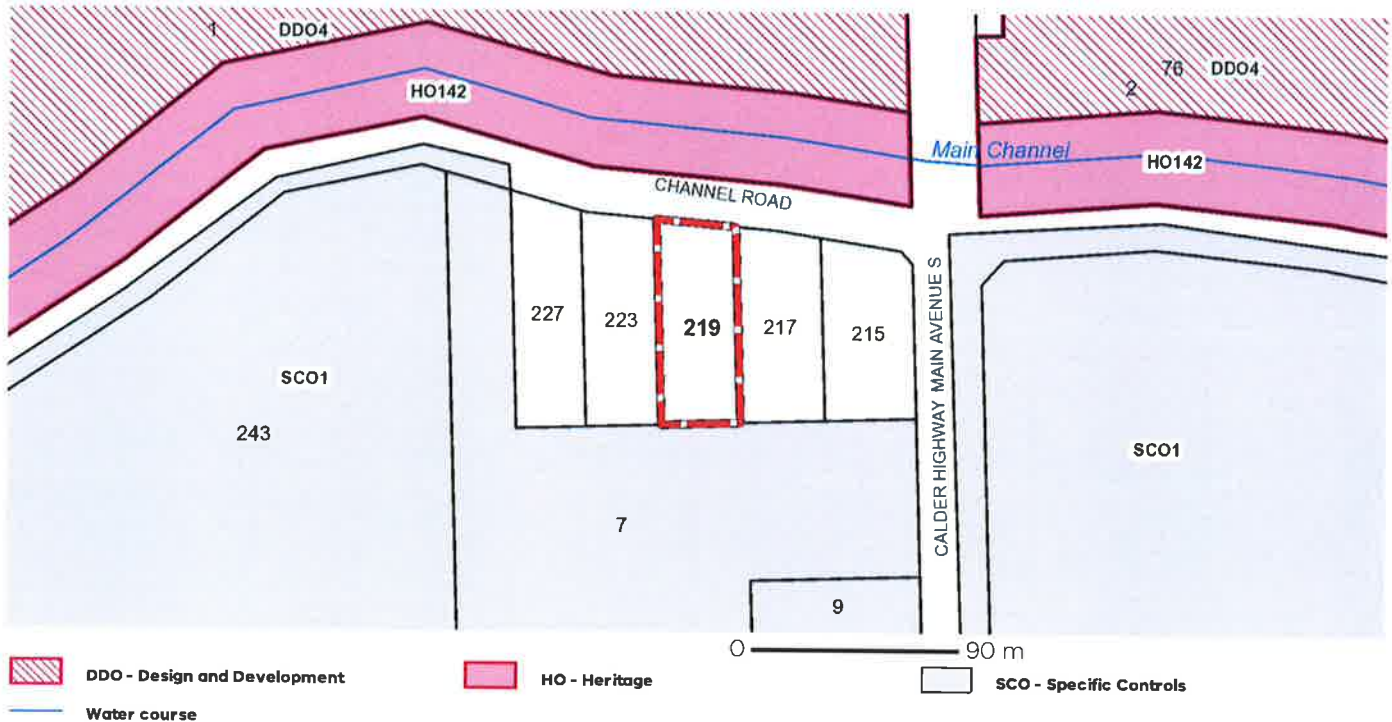

Note: due to overlaps, some overlays may not be visible, and some colours may not match those in the legend

Further Planning Information

Planning scheme data last updated on 17 September 2020.

A **planning scheme** sets out policies and requirements for the use, development and protection of land. This report provides information about the zone and overlay provisions that apply to the selected land. Information about the State and local policy, particular, general and operational provisions of the local planning scheme that may affect the use of this land can be obtained by contacting the local council or by visiting <https://www.planning.vic.gov.au>

This report is NOT a **Planning Certificate** issued pursuant to Section 199 of the **Planning and Environment Act 1987**. It does not include information about exhibited planning scheme amendments, or zonings that may affect the land. To obtain a Planning Certificate go to Titles and Property Certificates at Landata - <https://www.landata.vic.gov.au>

For details of surrounding properties, use this service to get the Reports for properties of interest.

To view planning zones, overlay and heritage information in an interactive format visit <https://mapshare.maps.vic.gov.au/vicplan>

For other information about planning in Victoria visit <https://www.planning.vic.gov.au>

Designated Bushfire Prone Areas

This property is not in a designated bushfire prone area.
No special bushfire construction requirements apply. Planning provisions may apply.



Designated bushfire prone areas as determined by the Minister for Planning are in effect from 8 September 2011 and amended from time to time.

The Building Regulations 2018 through application of the Building Code of Australia, apply bushfire protection standards for building works in designated bushfire prone areas.

Designated bushfire prone areas maps can be viewed on VicPlan at <https://mapshare.maps.vic.gov.au/vicplan> or at the relevant local council.

Note: prior to 8 September 2011, the whole of Victoria was designated as bushfire prone area for the purposes of the building control system.

Further information about the building control system and building in bushfire prone areas can be found on the Victorian Building Authority website <https://www.vba.vic.gov.au>

Copies of the Building Act and Building Regulations are available from <http://www.legislation.vic.gov.au>

For Planning Scheme Provisions in bushfire areas visit <https://www.planning.vic.gov.au>

Due diligence checklist

What you need to know before buying a residential property

Before you buy a home, you should be aware of a range of issues that may affect that property and impose restrictions or obligations on you, if you buy it. This checklist aims to help you identify whether any of these issues will affect you. The questions are a starting point only and you may need to seek professional advice to answer some of them. You can find links to organisations and web pages that can help you learn more, by visiting the [Due diligence checklist page on the Consumer Affairs Victoria website](http://consumer.vic.gov.au/duediligencechecklist) (consumer.vic.gov.au/duediligencechecklist).

Urban living

Moving to the inner city?

High density areas are attractive for their entertainment and service areas, but these activities create increased traffic as well as noise and odours from businesses and people. Familiarising yourself with the character of the area will give you a balanced understanding of what to expect.

Is the property subject to an owners corporation?

If the property is part of a subdivision with common property such as driveways or grounds, it may be subject to an owners corporation. You may be required to pay fees and follow rules that restrict what you can do on your property, such as a ban on pet ownership.

Growth areas

Are you moving to a growth area?

You should investigate whether you will be required to pay a growth areas infrastructure contribution.

Flood and fire risk

Does this property experience flooding or bushfire?

Properties are sometimes subject to the risk of fire and flooding due to their location. You should properly investigate these risks and consider their implications for land management, buildings and insurance premiums.

Rural properties

Moving to the country?

If you are looking at property in a rural zone, consider:

- Is the surrounding land use compatible with your lifestyle expectations? Farming can create noise or odour that may be at odds with your expectations of a rural lifestyle.
- Are you considering removing native vegetation? There are regulations which affect your ability to remove native vegetation on private property.
- Do you understand your obligations to manage weeds and pest animals?

Can you build new dwellings?

Does the property adjoin crown land, have a water frontage, contain a disused government road, or are there any crown licences associated with the land?

Is there any earth resource activity such as mining in the area?

You may wish to find out more about exploration, mining and quarrying activity on or near the property and consider the issue of petroleum, geothermal and greenhouse gas sequestration permits, leases and licences, extractive industry authorisations and mineral licences.

Soil and groundwater contamination

Has previous land use affected the soil or groundwater?

You should consider whether past activities, including the use of adjacent land, may have caused contamination at the site and whether this may prevent you from doing certain things to or on the land in the future.

Land boundaries

Do you know the exact boundary of the property?

You should compare the measurements shown on the title document with actual fences and buildings on the property, to make sure the boundaries match. If you have concerns about this, you can speak to your lawyer or conveyancer, or commission a site survey to establish property boundaries.

Planning controls

Can you change how the property is used, or the buildings on it?

All land is subject to a planning scheme, run by the local council. How the property is zoned and any overlays that may apply, will determine how the land can be used. This may restrict such things as whether you can build on vacant land or how you can alter or develop the land and its buildings over time.

The local council can give you advice about the planning scheme, as well as details of any other restrictions that may apply, such as design guidelines or bushfire safety design. There may also be restrictions – known as encumbrances – on the property's title, which prevent you from developing the property. You can find out about encumbrances by looking at the section 32 statement.

Are there any proposed or granted planning permits?

The local council can advise you if there are any proposed or issued planning permits for any properties close by. Significant developments in your area may change the local 'character' (predominant style of the area) and may increase noise or traffic near the property.

Safety

Is the building safe to live in?

Building laws are in place to ensure building safety. Professional building inspections can help you assess the property for electrical safety, possible illegal building work, adequate pool or spa fencing and the presence of asbestos, termites or other potential hazards.

Building permits

Have any buildings or retaining walls on the property been altered, or do you plan to alter them?

There are laws and regulations about how buildings and retaining walls are constructed, which you may wish to investigate to ensure any completed or proposed building work is approved. The local council may be able to give you information about any building permits issued for recent building works done to the property, and what you must do to plan new work. You can also commission a private building surveyor's assessment.

Are any recent building or renovation works covered by insurance?

Ask the vendor if there is any owner-builder insurance or builder's warranty to cover defects in the work done to the property.

Utilities and essential services

Does the property have working connections for water, sewerage, electricity, gas, telephone and internet?

Unconnected services may not be available, or may incur a fee to connect. You may also need to choose from a range of suppliers for these services. This may be particularly important in rural areas where some services are not available.

Buyers' rights

Do you know your rights when buying a property?

The contract of sale and section 32 statement contain important information about the property, so you should request to see these and read them thoroughly. Many people engage a lawyer or conveyancer to help them understand the contracts and ensure the sale goes through correctly. If you intend to hire a professional, you should consider speaking to them before you commit to the sale. There are also important rules about the way private sales and auctions are conducted. These may include a cooling-off period and specific rights associated with 'off the plan' sales. The important thing to remember is that, as the buyer, you have rights.

ROWAN MICHELLE CONGRESS

VENDOR'S STATEMENT

Property
219 Channel Road, Merbein

MARTIN MIDDLETON OATES LAWYERS
61 Deakin Avenue
MILDURA VIC 3500
DX 50022 MILDURA
Tel: 03 5023 7900
Fax: 03 5023 7560
Ref: DCON/DS/SW/193120-1