

Permanent Marks				
PM	Origin	Bearing	Dist	No
1-OPM	RP867031	260°53'	101.84	77706
2-OPM	RP867031	111°43'45"	43.205	58676



*See sheet 2 for levels A-C for bldg A  
and levels B & C for bldg B*

Base Parcel Area - 1600 m<sup>2</sup>

*Original information compiled from  
RP867031 in the Department of  
Natural Resources and Mines*

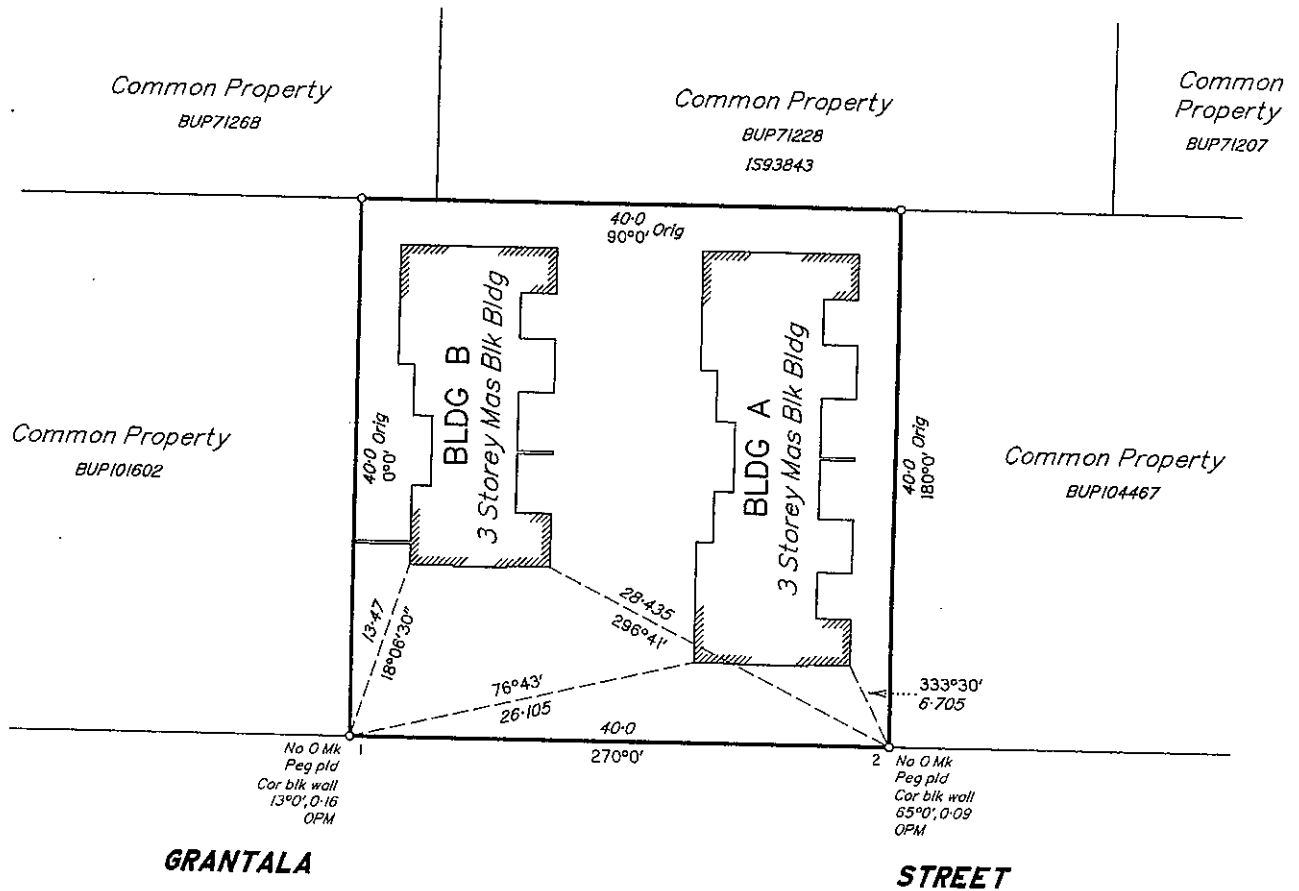

I, Gary Thomas Pozzi hereby certify that the land comprised in this plan was surveyed by me personally and that the plan is accurate, that the said survey was performed in accordance with the Survey and Mapping Infrastructure Act 2003 and Surveyors Act 2003 and associated Regulations and Standards and that the said survey was completed on 4-11-2005

*Gary Thomas Pozzi*  
Cadastral Surveyor

..8.11.2005..  
Date

0 20m 40m 60m State copyright reserved.	
<u>Plan of Lots 1-18 and Common Property</u>	
<u>Cancelling Lot 44 on RP867031</u>	
PARISH: <b>CAIRNS</b>	COUNTY: <b>Nares</b>
Meridian: <i>Of RP867031</i>	F/N's: <i>No</i>
Scale: <b>1:400</b>	Format: <b>BUILDING</b>
<p><b>SP188095</b></p>	
Plan Status:	

WARNING : Folded or Mutilated Plans will not be accepted.  
Plans may be rolled.  
Information may not be placed in the outer margins.

709321656

\$1380.80  
27/01/2006 15:46

CS 400 NT

Registered

s. Lodged by  
Miller Harris Lawyers  
PO Box 7655  
Cairns Q 4870  
Ph: 4036 9700  
Ref: NJWH: 2502202

715

(Include address, phone number, reference, and Lodger Code)

1. Certificate of Registered Owners or Lessees.

I/We Glenwood Homes Pty Ltd ACN 010 930 284

(Names in full)

\* as Registered Owners of this land agree to this plan and dedicate the Public Use Land as shown hereon in accordance with Section 50 of the Land Title Act 1994.

\* as Lessees of this land agree to this plan.

Glenwood Homes Pty Ltd  
ACN 010 930 284

Signature of \*Registered Owners \*Lessees Director Director

Existing			Created		
Title Reference	Lot	Plan	Lots	Emts	Roof
50000199	44	RP867031	1-18 and Common Property		

Mortgage Allocations

Mortgage	Lots fully encumbered
708689336	1-18

Amendments made by me on 8-2-2006

Coyd Hej  
Cadastral Surveyor

Development Approval Date 27-11-2003

\* Rule out whichever is inapplicable

2. Local Government Approval.

\* CAIRNS CITY COUNCIL

hereby approves this plan in accordance with the:  
% INTEGRATED PLANNING ACT 1997

Dated this TENTH day of JANUARY 2006

S. Clarke

# SIMON CLARKE  
MANAGER CITY ASSESSMENT

\* Insert the name of the Local Government. % Insert Integrated Planning Act 1997 or  
# Insert designation of signatory or delegation Local Government (Planning & Environment) Act 1990

3. Plans with Community Management Statement :

CMS Number :

Name : Whitfield Views Luxury Apartments

4. References :

Dept File :  
Local Govt : 8/8/520  
Surveyor : 05/188

Por 154	1-18 and Common Property	12. Building Format Plans only. I certify that : * As far as it is practical to determine, no part of the building shown on this plan encroaches onto adjoining lots or road; * Part of the building shown on this plan encroaches onto adjoining lots and road.
Orig	Lots	
7. Portion Allocation :		* delete words not required
8. Map Reference : <u>8064-32121</u>		
9. Locality : <u>Manunda</u>		13. Lodgement Fees :
10. Local Government : <u>Cairns City Council</u>		Survey Deposit \$ .....
11. Passed & Endorsed :		Lodgement \$ .....
By : <u>G T Pozzi</u>		..... New Titles \$ .....
Date : <u>24th January 2006</u>		Photocopy \$ .....
Signed : <u>Coyd Hej</u>		Postage \$ .....
Designation : <u>Cadastral Surveyor</u>		TOTAL \$ .....
		14. Insert Plan Number <u>SP188095</u>



Common Property

Common Property

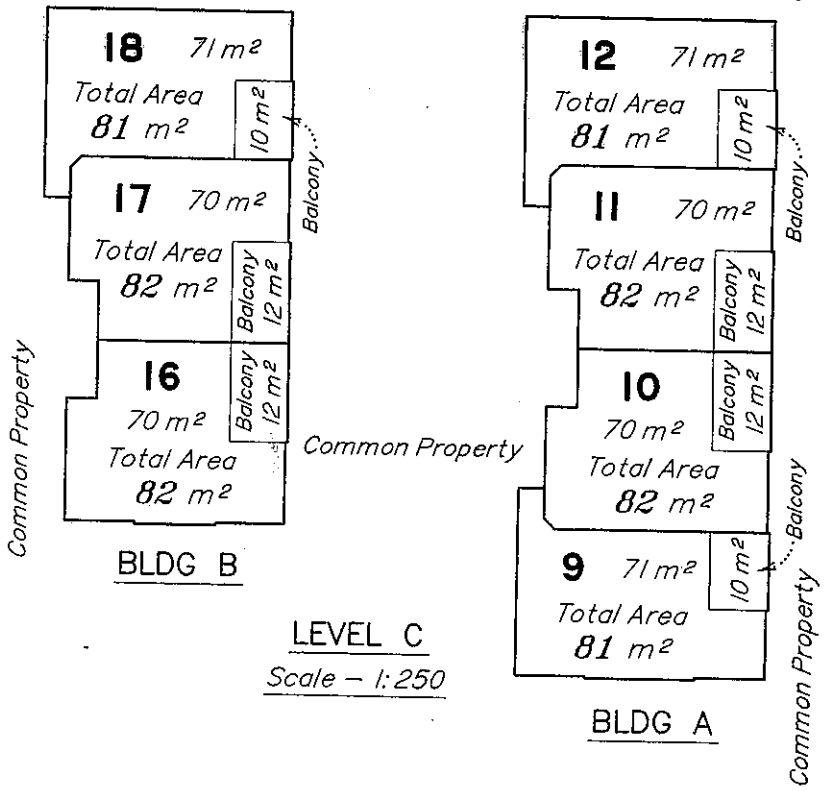

Common Property

Common Property

Common Property

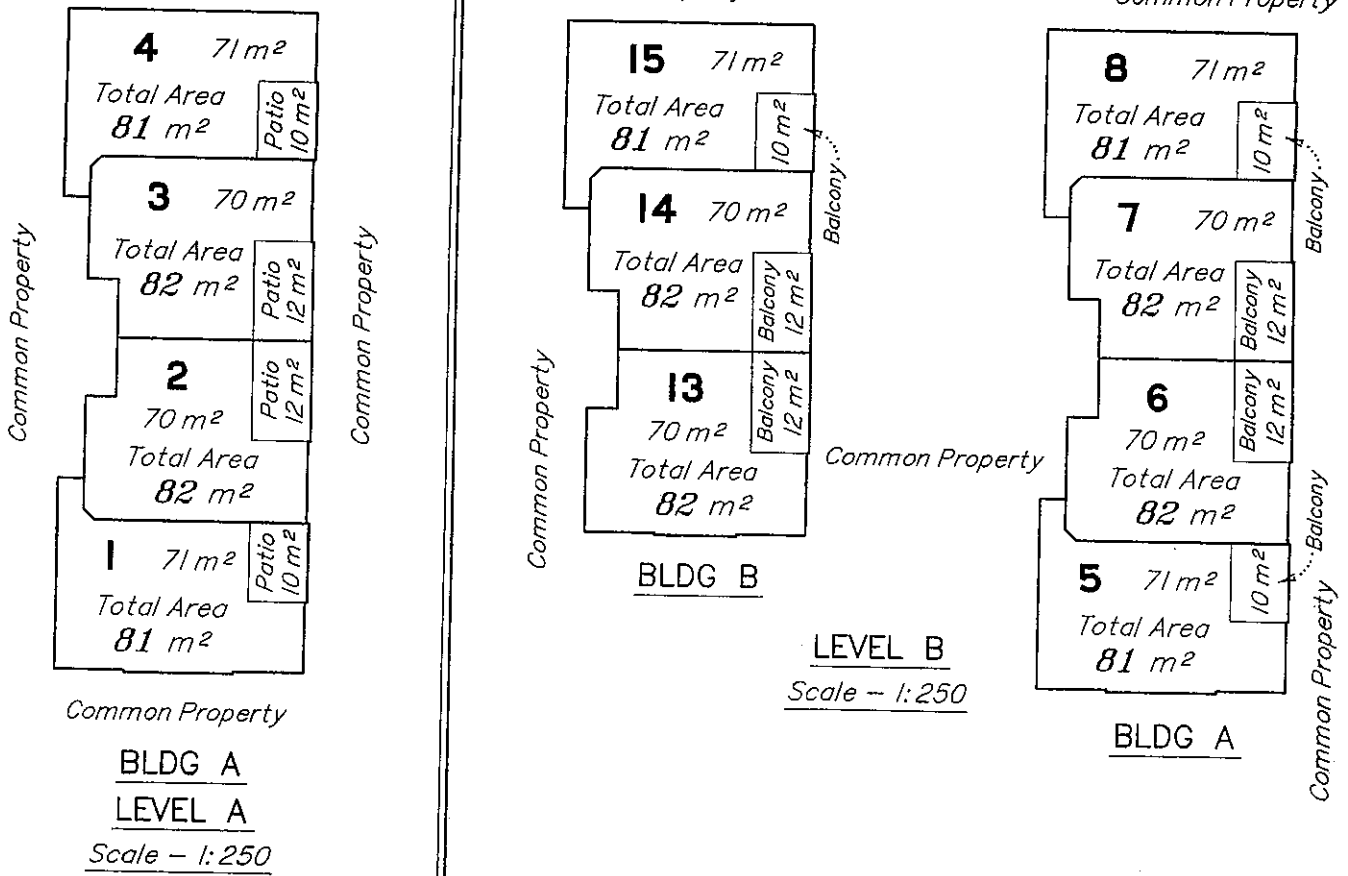

Scale - 1:250

State copyright reserved.

Insert Plan Number  
SPI88095

12.5m 25m 37.5m