

**SCHEDULE / ENLARGED PANEL /
ADDITIONAL PAGE / DECLARATION**

Title Reference

Lot Number	Area of Exclusive use allocated
Lots 1 to 9 on SP 101512	Areas marked EU1 to EU9 inclusive on sketch marked "A".

Title Reference

SURVEY PLAN **11**
 Schedule E

1 1

Page **5**

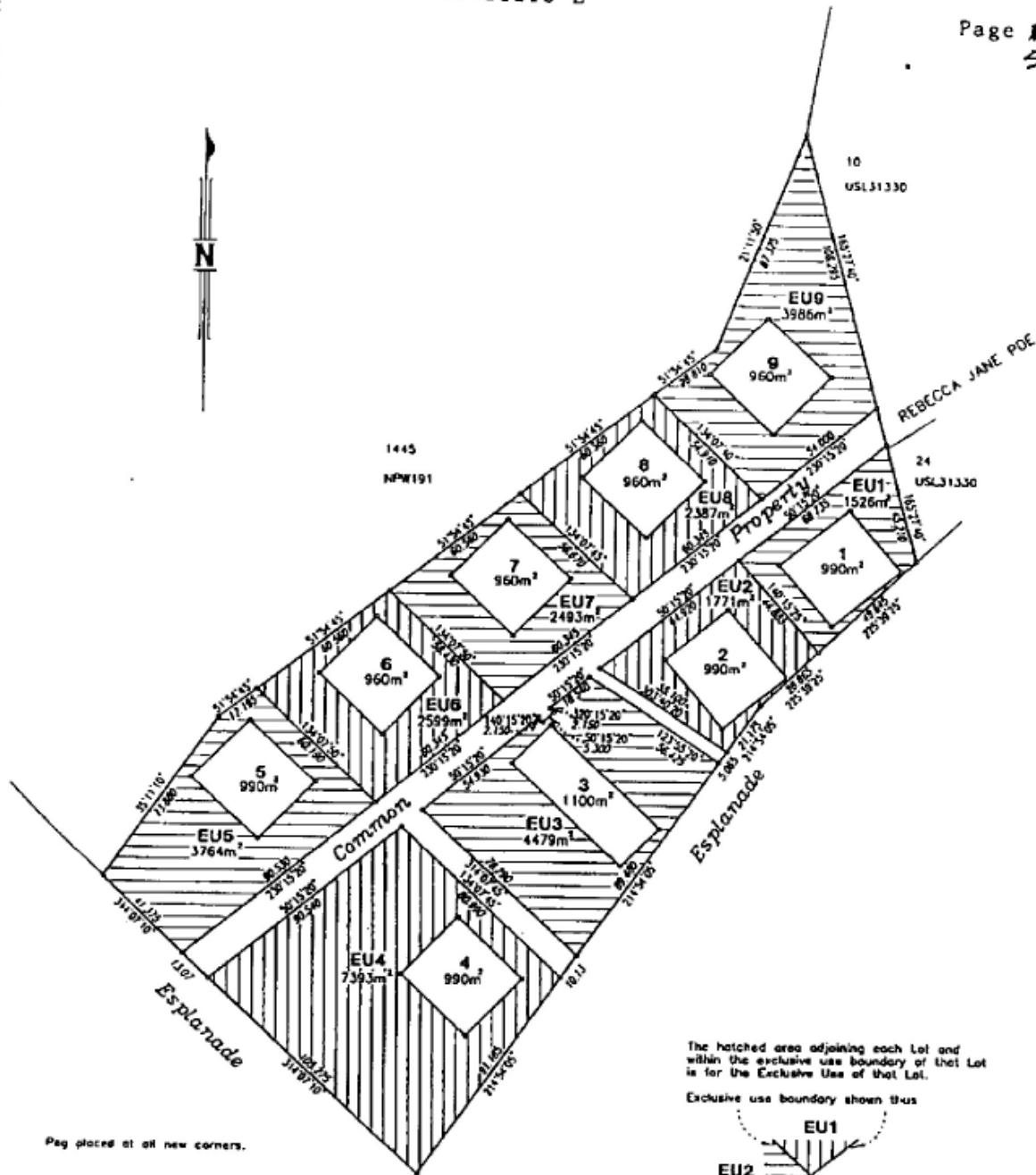

The hatched area adjoining each Lot and within the exclusive use boundary of that Lot is for the Exclusive Use of that Lot.

Exclusive use boundary shown thus



Peg placed at all new corners.

I, the Surveyor, hereby certify that I have surveyed the land shown in this plan pursuant to the Survey Act 1977 and the Survey Regulation 1993 and that the said survey was completed on 27/11/1997

[Signature]
 Licensed Surveyor
 27/11/1997 Date

Community Title Scheme "MARIA CREEK ESTATE" Exclusive Use Zones Within the Common Property and associated with Lots 1-9 on SP 101512		Scale: 1:1500 Format: SKETCH PLAN
PARISH: Hull Her Majesty AMG Vide SP 101512	COUNTY: Nares	Plan Status