

Title Reference

SURVEY PLAN 'A'  
Schedule E

1 1

Page 5

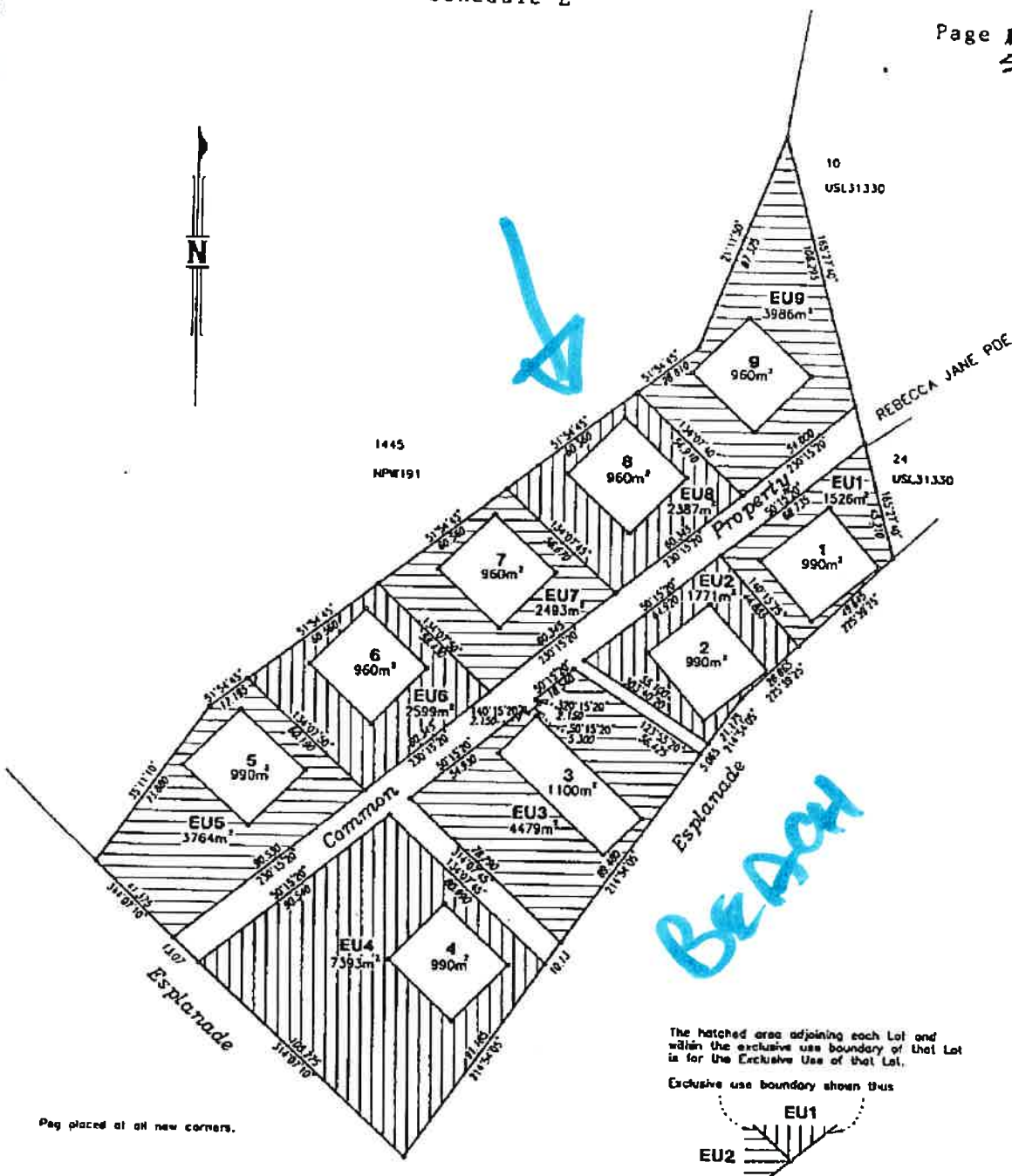

Pag placed at all new corners.

The hatched area adjoining each Lot and within the exclusive use boundary of that Lot is for the Exclusive Use of that Lot.  
Exclusive use boundary shown thus



I, the undersigned, being a duly qualified and licensed Surveyor, do hereby certify that I have surveyed the land shown in this plan pursuant to the plan to occur, and that the plan was performed in accordance with the Surveyors Act 1977 and the Survey Regulation 1997 and that the said survey was completed on 07/10/1997

*[Signature]*  
Licensed Surveyor  
11/1/1997 Date

<p>Community Title Scheme "MARIA CREEK ESTATE"</p> <p>Exclusive Use Zones Within the Common Property and associated with Lots 1-9 on SP 101512</p>		Scale	1:1500
		Format	SKETCH PLAN
<p>PARISH: Hull COUNTY: Nares</p> <p>Reference: AMU Vide SP 101512</p>		<p>Plan Status</p>	