

Contract for the sale and purchase of land 2019 edition

TERM	MEANING OF TERM	eCOS ID: 81789649	NSW DAN:
vendor's agent	Stanton & Taylor Real Estate 371 High Street PENRITH NSW 2750		Phone: 02 4731 2899 Fax: 02 4725 9630 Ref:
co-agent			
vendor	ANKUR KAMBOJ 46 Camilleri Avenue QUAKERS HILL NSW 2763		
vendor's solicitor	Taylor & Co Legal 369 High St PENRITH NSW 2750		Phone: 02 4725 9610 Fax: 02 4725 9630 Ref: 1815
date for completion	42 days after the contract date	(clause 15)	Email: michael@taylorandcolegal.com.au
land	21/29-35 BRINGELLY RD KINGSWOOD NSW 2747 (Address, plan details and title reference) LOT 21 IN STRATA PLAN 66059 21/SP66059		
	<input type="checkbox"/> VACANT POSSESSION <input checked="" type="checkbox"/> Subject to existing tenancies		
improvements	<input type="checkbox"/> HOUSE <input checked="" type="checkbox"/> garage <input type="checkbox"/> carport <input checked="" type="checkbox"/> home unit <input type="checkbox"/> carspace <input type="checkbox"/> storage space <input type="checkbox"/> none <input type="checkbox"/> other:		
attached copies	<input type="checkbox"/> documents in the List of Documents as marked or as numbered: <input type="checkbox"/> other documents:		

A real estate agent is permitted by legislation to fill up the items in this box in a sale of residential property.

inclusions	<input type="checkbox"/> blinds	<input type="checkbox"/> dishwasher	<input type="checkbox"/> light fittings	<input type="checkbox"/> stove
	<input type="checkbox"/> built-in wardrobes	<input type="checkbox"/> fixed floor coverings	<input type="checkbox"/> range hood	<input type="checkbox"/> pool equipment
	<input type="checkbox"/> clothes line	<input type="checkbox"/> insect screens	<input type="checkbox"/> solar panels	<input type="checkbox"/> TV antenna
	<input type="checkbox"/> curtains	<input type="checkbox"/> other:		
exclusions				
purchaser				
purchaser's solicitor			Phone:	
			Fax:	
			Ref:	
price	\$		Email:	
deposit	\$			(10% of the price, unless otherwise stated)
balance	\$			
contract date				(if not stated, the date this contract was made)

buyer's agent

vendor

witness

GST AMOUNT (optional)

The price includes

GST of: \$

purchaser

JOINT TENANTS

tenants in common

in unequal shares

witness

vendor agrees to accept a **deposit-bond** (clause 3) NO yes

Nominated Electronic Lodgment Network (ELN) (clause 30)

Electronic transaction (clause 30) no YES

(if no, vendor must provide further details, such as the proposed applicable waiver, in the space below, or *serve within* 14 days of the contract date):

Tax information (the parties promise this is correct as far as each party is aware)

land tax is adjustable NO yes

GST: Taxable supply NO yes in full yes to an extent

Margin scheme will be used in making the taxable supply NO yes

This sale is not a taxable supply because (one or more of the following may apply) the sale is:

- not made in the course or furtherance of an enterprise that the vendor carries on (section 9-5(b))
- by a vendor who is neither registered nor required to be registered for GST (section 9-5(d))
- GST-free because the sale is the supply of a going concern under section 38-325
- GST-free because the sale is subdivided farm land or farm land supplied for farming under Subdivision 38-O
- input taxed because the sale is of eligible residential premises (sections 40-65, 40-75(2) and 195-1)

Purchaser must make an *GSTRW payment* (residential withholding payment) NO yes (if yes, vendor must provide further details)

If the further details below are not fully completed at the contract date, the vendor must provide all these details in a separate notice *within* 14 days of the contract date.

GSTRW payment (GST residential withholding payment) – further details

Frequently the supplier will be the vendor. However, sometimes further information will be required as to which entity is liable for GST, for example, if the supplier is a partnership, a trust, part of a GST group or a participant in a GST joint venture.

Supplier's name:

Supplier's ABN:

Supplier's GST branch number (if applicable):

Supplier's business address:

Supplier's email address:

Supplier's phone number:

Supplier's proportion of *GSTRW payment*: \$

If more than one supplier, provide the above details for each supplier.

Amount purchaser must pay – price multiplied by the *RW rate* (residential withholding rate): \$

Amount must be paid: AT COMPLETION at another time (specify):

Is any of the consideration not expressed as an amount in money? NO yes

If "yes", the GST inclusive market value of the non-monetary consideration: \$

Other details (including those required by regulation or the ATO forms):

List of Documents

General	Strata or community title (clause 23 of the contract)
<input checked="" type="checkbox"/> 1 property certificate for the land <input checked="" type="checkbox"/> 2 plan of the land <input type="checkbox"/> 3 unregistered plan of the land <input type="checkbox"/> 4 plan of land to be subdivided <input type="checkbox"/> 5 document that is to be lodged with a relevant plan <input checked="" type="checkbox"/> 6 section 10.7(2) planning certificate under Environmental Planning and Assessment Act 1979 <input type="checkbox"/> 7 additional information included in that certificate under section 10.7(5) <input checked="" type="checkbox"/> 8 sewerage infrastructure location diagram (service location diagram) <input checked="" type="checkbox"/> 9 sewer lines location diagram (sewerage service diagram) <input type="checkbox"/> 10 document that created or may have created an easement, profit à prendre, restriction on use or positive covenant disclosed in this contract <input type="checkbox"/> 11 <i>planning agreement</i> <input type="checkbox"/> 12 section 88G certificate (positive covenant) <input type="checkbox"/> 13 survey report <input type="checkbox"/> 14 building information certificate or building certificate given under <i>legislation</i> <input checked="" type="checkbox"/> 15 lease (with every relevant memorandum or variation) <input type="checkbox"/> 16 other document relevant to tenancies <input type="checkbox"/> 17 licence benefiting the land <input type="checkbox"/> 18 old system document <input type="checkbox"/> 19 Crown purchase statement of account <input type="checkbox"/> 20 building management statement <input type="checkbox"/> 21 form of requisitions <input type="checkbox"/> 22 <i>clearance certificate</i> <input type="checkbox"/> 23 land tax certificate	<input checked="" type="checkbox"/> 32 property certificate for strata common property <input checked="" type="checkbox"/> 33 plan creating strata common property <input checked="" type="checkbox"/> 34 strata by-laws <input checked="" type="checkbox"/> 35 strata development contract or statement <input type="checkbox"/> 36 strata management statement <input type="checkbox"/> 37 strata renewal proposal <input type="checkbox"/> 38 strata renewal plan <input type="checkbox"/> 39 leasehold strata - lease of lot and common property <input type="checkbox"/> 40 property certificate for neighbourhood property <input type="checkbox"/> 41 plan creating neighbourhood property <input type="checkbox"/> 42 neighbourhood development contract <input type="checkbox"/> 43 neighbourhood management statement <input type="checkbox"/> 44 property certificate for precinct property <input type="checkbox"/> 45 plan creating precinct property <input type="checkbox"/> 46 precinct development contract <input type="checkbox"/> 47 precinct management statement <input type="checkbox"/> 48 property certificate for community property <input type="checkbox"/> 49 plan creating community property <input type="checkbox"/> 50 community development contract <input type="checkbox"/> 51 community management statement <input type="checkbox"/> 52 document disclosing a change of by-laws <input type="checkbox"/> 53 document disclosing a change in a development or management contract or statement <input type="checkbox"/> 54 document disclosing a change in boundaries <input type="checkbox"/> 55 information certificate under Strata Schemes Management Act 2015 <input type="checkbox"/> 56 information certificate under Community Land Management Act 1989 <input type="checkbox"/> 57 disclosure statement - off the plan contract <input type="checkbox"/> 58 other document relevant to off the plan contract
Home Building Act 1989 <input type="checkbox"/> 24 insurance certificate <input type="checkbox"/> 25 brochure or warning <input type="checkbox"/> 26 evidence of alternative indemnity cover	Other <input type="checkbox"/> 59
Swimming Pools Act 1992 <input type="checkbox"/> 27 certificate of compliance <input type="checkbox"/> 28 evidence of registration <input type="checkbox"/> 29 relevant occupation certificate <input type="checkbox"/> 30 certificate of non-compliance <input type="checkbox"/> 31 detailed reasons of non-compliance	

HOLDER OF STRATA OR COMMUNITY TITLE RECORDS – Name, address, email address and telephone number

STSM (02) 4721 2444

Level 1, 314 High Street PENRITH NSW 2750

IMPORTANT NOTICE TO VENDORS AND PURCHASERS

Before signing this contract you should ensure that you understand your rights and obligations, some of which are not written in this contract but are implied by law.

WARNING—SMOKE ALARMS

The owners of certain types of buildings and strata lots must have smoke alarms (or in certain cases heat alarms) installed in the building or lot in accordance with regulations under the *Environmental Planning and Assessment Act 1979*. It is an offence not to comply. It is also an offence to remove or interfere with a smoke alarm or heat alarm. Penalties apply.

WARNING—LOOSE-FILL ASBESTOS INSULATION

Before purchasing land that includes any residential premises (within the meaning of Division 1A of Part 8 of the *Home Building Act 1989*) built before 1985, a purchaser is strongly advised to consider the possibility that the premises may contain loose-fill asbestos insulation (within the meaning of Division 1A of Part 8 of the *Home Building Act 1989*). In particular, a purchaser should:

- (a) search the Register required to be maintained under Division 1A of Part 8 of the *Home Building Act 1989*, and
- (b) ask the relevant local council whether it holds any records showing that the residential premises contain loose-fill asbestos insulation.

For further information about loose-fill asbestos insulation (including areas in which residential premises have been identified as containing loose-fill asbestos insulation), contact NSW Fair Trading.

COOLING OFF PERIOD (PURCHASER'S RIGHTS)

1. This is the statement required by section 66X of the *Conveyancing Act 1919* and applies to a contract for the sale of residential property.
2. EXCEPT in the circumstances listed in paragraph 3, the purchaser may rescind the contract at any time before 5 pm on—
 - (a) the tenth business day after the day on which the contract was made—in the case of an off the plan contract, or
 - (b) the fifth business day after the day on which the contract was made—in any other case.
3. There is NO COOLING OFF PERIOD:
 - (a) if, at or before the time the contract is made, the purchaser gives to the vendor (or the vendor's solicitor or agent) a certificate that complies with section 66W of the Act, or
 - (b) if the property is sold by public auction, or
 - (c) if the contract is made on the same day as the property was offered for sale by public auction but passed in, or
 - (d) if the contract is made in consequence of the exercise of an option to purchase the property, other than an option that is void under section 66ZG of the Act.
4. A purchaser exercising the right to cool off by rescinding the contract will forfeit to the vendor 0.25% of the purchase price of the property. The vendor is entitled to recover the amount forfeited from any amount paid by the purchaser as a deposit under the contract and the purchaser is entitled to a refund of any balance.

DISPUTES

If you get into a dispute with the other party, the Law Society and Real Estate Institute encourage you to use informal procedures such as negotiation, independent expert appraisal, the Law Society Conveyancing Dispute Resolution Scheme or mediation (for example mediation under the Law Society Mediation Program).

AUCTIONS

Regulations made under the Property, Stock and Business Agents Act 2002 prescribe a number of conditions applying to sales by auction.

WARNINGS

1. **Various Acts of Parliament and other matters can affect the rights of the parties to this contract. Some important matters are actions, claims, decisions, licences, notices, orders, proposals or rights of way involving:**

APA Group Australian Taxation Office Council County Council Department of Planning, Industry and Environment Department of Primary Industries Electricity and gas Land & Housing Corporation Local Land Services	NSW Department of Education NSW Fair Trading Owner of adjoining land Privacy Public Works Advisory Subsidence Advisory NSW Telecommunications Transport for NSW Water, sewerage or drainage authority
---	--

If you think that any of these matters affects the property, tell your solicitor.
2. **A lease may be affected by the Agricultural Tenancies Act 1990, the Residential Tenancies Act 2010 or the Retail Leases Act 1994.**
3. **If any purchase money is owing to the Crown, it will become payable before obtaining consent, or if no consent is needed, when the transfer is registered.**
4. **If a consent to transfer is required under legislation, see clause 27 as to the obligations of the parties.**
5. **The vendor should continue the vendor's insurance until completion. If the vendor wants to give the purchaser possession before completion, the vendor should first ask the insurer to confirm this will not affect the insurance.**
6. **The purchaser will usually have to pay transfer duty (and sometimes surcharge purchaser duty) on this contract. If duty is not paid on time, a purchaser may incur penalties.**
7. **If the purchaser agrees to the release of deposit, the purchaser's right to recover the deposit may stand behind the rights of others (for example the vendor's mortgagee).**
8. **The purchaser should arrange insurance as appropriate.**
9. **Some transactions involving personal property may be affected by the Personal Property Securities Act 2009.**
10. **A purchaser should be satisfied that finance will be available at the time of completing the purchase.**
11. **Where the market value of the property is at or above a legislated amount, the purchaser may have to comply with a foreign resident capital gains withholding payment obligation (even if the vendor is not a foreign resident). If so, this will affect the amount available to the vendor on completion.**
12. **Purchasers of some residential properties may have to withhold part of the purchase price to be credited towards the GST liability of the vendor. If so, this will also affect the amount available to the vendor. More information is available from the ATO.**

The vendor sells and the purchaser buys the *property* for the price under these provisions instead of Schedule 3 Conveyancing Act 1919, subject to any *legislation* that cannot be excluded.

1 Definitions (a term in italics is a defined term)

In this contract, these terms (in any form) mean –

<i>adjustment date</i>	the earlier of the giving of possession to the purchaser or completion;
<i>bank</i>	the Reserve Bank of Australia or an authorised deposit-taking institution which is a bank, a building society or a credit union;
<i>business day</i>	any day except a bank or public holiday throughout NSW or a Saturday or Sunday;
<i>cheque</i>	a cheque that is not postdated or stale;
<i>clearance certificate</i>	a certificate within the meaning of s14-220 of Schedule 1 to the <i>TA Act</i> , that covers one or more days falling within the period from and including the contract date to completion;
<i>deposit-bond</i>	a deposit bond or guarantee from an issuer, with an expiry date and for an amount each approved by the vendor;
<i>depositholder</i>	vendor's agent (or if no vendor's agent is named in this contract, the vendor's <i>solicitor</i> , or if no vendor's <i>solicitor</i> is named in this contract, the buyer's agent);
<i>document of title</i>	document relevant to the title or the passing of title;
<i>FRCGW percentage</i>	the percentage mentioned in s14-200(3)(a) of Schedule 1 to the <i>TA Act</i> (12.5% as at 1 July 2017);
<i>FRCGW remittance</i>	a remittance which the purchaser must make under s14-200 of Schedule 1 to the <i>TA Act</i> , being the lesser of the <i>FRCGW percentage</i> of the price (inclusive of GST, if any) and the amount specified in a <i>variation served by a party</i> ;
<i>GST Act</i>	A New Tax System (Goods and Services Tax) Act 1999;
<i>GST rate</i>	the rate mentioned in s4 of A New Tax System (Goods and Services Tax Imposition - General) Act 1999 (10% as at 1 July 2000);
<i>GSTRW payment</i>	a payment which the purchaser must make under s14-250 of Schedule 1 to the <i>TA Act</i> (the price multiplied by the <i>GSTRW rate</i>);
<i>GSTRW rate</i>	the rate determined under ss14-250(6), (8) or (9) of Schedule 1 to the <i>TA Act</i> (as at 1 July 2018, usually 7% of the price if the margin scheme applies, 1/11 th if not);
<i>legislation</i>	an Act or a by-law, ordinance, regulation or rule made under an Act;
<i>normally</i>	subject to any other provision of this contract;
<i>party</i>	each of the vendor and the purchaser;
<i>property</i>	the land, the improvements, all fixtures and the inclusions, but not the exclusions;
<i>planning agreement</i>	a valid voluntary agreement within the meaning of s7.4 of the Environmental Planning and Assessment Act 1979 entered into in relation to the <i>property</i> ;
<i>requisition</i>	an objection, question or requisition (but the term does not include a claim);
<i>rescind</i>	rescind this contract from the beginning;
<i>serve</i>	serve in writing on the other <i>party</i> ;
<i>settlement cheque</i>	an unendorsed <i>cheque</i> made payable to the person to be paid and – <ul style="list-style-type: none"> • issued by a <i>bank</i> and drawn on itself; or • if authorised in writing by the vendor or the vendor's <i>solicitor</i>, some other <i>cheque</i>;
<i>solicitor</i>	in relation to a <i>party</i> , the <i>party's</i> solicitor or licensed conveyancer named in this contract or in a notice <i>served</i> by the <i>party</i> ;
<i>TA Act</i>	Taxation Administration Act 1953;
<i>terminate</i>	terminate this contract for breach;
<i>variation</i>	a variation made under s14-235 of Schedule 1 to the <i>TA Act</i> ;
<i>within</i>	in relation to a period, at any time before or during the period; and
<i>work order</i>	a valid direction, notice or order that requires work to be done or money to be spent on or in relation to the <i>property</i> or any adjoining footpath or road (but the term does not include a notice under s22E of the Swimming Pools Act 1992 or clause 22 of the Swimming Pools Regulation 2018).

2 Deposit and other payments before completion

- 2.1 The purchaser must pay the deposit to the *depositholder* as stakeholder.
- 2.2 *Normally*, the purchaser must pay the deposit on the making of this contract, and this time is essential.
- 2.3 If this contract requires the purchaser to pay any of the deposit by a later time, that time is also essential.
- 2.4 The purchaser can pay any of the deposit by giving cash (up to \$2,000) or by unconditionally giving a *cheque* to the *depositholder* or to the vendor, vendor's agent or vendor's *solicitor* for sending to the *depositholder* or by payment by electronic funds transfer to the *depositholder*.
- 2.5 If any of the deposit is not paid on time or a *cheque* for any of the deposit is not honoured on presentation, the vendor can *terminate*. This right to *terminate* is lost as soon as the deposit is paid in full.
- 2.6 If the vendor accepts a bond or guarantee for the deposit, clauses 2.1 to 2.5 do not apply.

BREACH OF COPYRIGHT MAY RESULT IN LEGAL ACTION

- 2.7 If the vendor accepts a bond or guarantee for part of the deposit, clauses 2.1 to 2.5 apply only to the balance.
- 2.8 If any of the deposit or of the balance of the price is paid before completion to the vendor or as the vendor directs, it is a charge on the land in favour of the purchaser until *termination* by the vendor or completion, subject to any existing right.
- 2.9 If each *party* tells the *depositholder* that the deposit is to be invested, the *depositholder* is to invest the deposit (at the risk of the *party* who becomes entitled to it) with a *bank*, in an interest-bearing account in NSW, payable at call, with interest to be reinvested, and pay the interest to the *parties* equally, after deduction of all proper government taxes and financial institution charges and other charges.

3 Deposit-bond

- 3.1 This clause applies only if this contract says the vendor has agreed to accept a *deposit-bond* for the deposit (or part of it).
- 3.2 The purchaser must provide the original *deposit-bond* to the vendor's *solicitor* (or if no *solicitor* the *depositholder*) at or before the making of this contract and this time is essential.
- 3.3 If the *deposit-bond* has an expiry date and completion does not occur by the date which is 14 days before the expiry date, the purchaser must *serve* a replacement *deposit-bond* at least 7 days before the expiry date. The time for service is essential.
- 3.4 The vendor must approve a replacement *deposit-bond* if –
- 3.4.1 it is from the same issuer and for the same amount as the earlier *deposit-bond*; and
- 3.4.2 it has an expiry date at least three months after its date of issue.
- 3.5 A breach of clauses 3.2 or 3.3 entitles the vendor to *terminate*. The right to *terminate* is lost as soon as –
- 3.5.1 the purchaser *serves* a replacement *deposit-bond*; or
- 3.5.2 the deposit is paid in full under clause 2.
- 3.6 Clauses 3.3 and 3.4 can operate more than once.
- 3.7 If the purchaser *serves* a replacement *deposit-bond*, the vendor must *serve* the earlier *deposit-bond*.
- 3.8 The amount of any *deposit-bond* does not form part of the price for the purposes of clause 16.7.
- 3.9 The vendor must give the purchaser the *deposit-bond* –
- 3.9.1 on completion; or
- 3.9.2 if this contract is *rescinded*.
- 3.10 If this contract is *terminated* by the vendor –
- 3.10.1 *normally*, the vendor can immediately demand payment from the issuer of the *deposit-bond*; or
- 3.10.2 if the purchaser *serves* prior to *termination* a notice disputing the vendor's right to *terminate*, the vendor must forward the *deposit-bond* (or its proceeds if called up) to the *depositholder* as stakeholder.
- 3.11 If this contract is *terminated* by the purchaser –
- 3.11.1 *normally*, the vendor must give the purchaser the *deposit-bond*; or
- 3.11.2 if the vendor *serves* prior to *termination* a notice disputing the purchaser's right to *terminate*, the vendor must forward the *deposit-bond* (or its proceeds if called up) to the *depositholder* as stakeholder.

4 Transfer

- 4.1 *Normally*, the purchaser must *serve* at least 14 days before the date for completion –
- 4.1.1 the form of transfer; and
- 4.1.2 particulars required to register any mortgage or other dealing to be lodged with the transfer by the purchaser or the purchaser's mortgagee.
- 4.2 If any information needed for the form of transfer is not disclosed in this contract, the vendor must *serve* it.
- 4.3 If the purchaser *serves* a form of transfer and the transferee is not the purchaser, the purchaser must give the vendor a direction signed by the purchaser personally for this form of transfer.
- 4.4 The vendor can require the purchaser to include a form of covenant or easement in the transfer only if this contract contains the wording of the proposed covenant or easement, and a description of the land benefited.

5 Requisitions

- 5.1 If a form of *requisitions* is attached to this contract, the purchaser is taken to have made those *requisitions*.
- 5.2 If the purchaser is or becomes entitled to make any other *requisition*, the purchaser can make it only by *-serving* it
- 5.2.1 if it arises out of this contract or it is a general question about the *property* or title - *within* 21 days after the contract date;
- 5.2.2 if it arises out of anything *served* by the vendor - *within* 21 days after the later of the contract date and that *service*; and
- 5.2.3 in any other case - *within* a reasonable time.

6 Error or misdescription

- 6.1 *Normally*, the purchaser can (but only before completion) claim compensation for an error or misdescription in this contract (as to the *property*, the title or anything else and whether substantial or not).
- 6.2 This clause applies even if the purchaser did not take notice of or rely on anything in this contract containing or giving rise to the error or misdescription.
- 6.3 However, this clause does not apply to the extent the purchaser knows the true position.

7 Claims by purchaser

Normally, the purchaser can make a claim (including a claim under clause 6) before completion only by serving it with a statement of the amount claimed, and if the purchaser makes one or more claims before completion –

- 7.1 the vendor can *rescind* if in the case of claims that are not claims for delay –
- 7.1.1 the total amount claimed exceeds 5% of the price;
- 7.1.2 the vendor *serves* notice of intention to *rescind*; and
- 7.1.3 the purchaser does not *serve* notice waiving the claims *within* 14 days after that *service*; and
- 7.2 if the vendor does not *rescind*, the *parties* must complete and if this contract is completed –
- 7.2.1 the lesser of the total amount claimed and 10% of the price must be paid out of the price to and held by the *depositholder* until the claims are finalised or lapse;
- 7.2.2 the amount held is to be invested in accordance with clause 2.9;
- 7.2.3 the claims must be finalised by an arbitrator appointed by the *parties* or, if an appointment is not made *within* 1 month of completion, by an arbitrator appointed by the President of the Law Society at the request of a *party* (in the latter case the *parties* are bound by the terms of the Conveyancing Arbitration Rules approved by the Law Society as at the date of the appointment);
- 7.2.4 the purchaser is not entitled, in respect of the claims, to more than the total amount claimed and the costs of the purchaser;
- 7.2.5 net interest on the amount held must be paid to the *parties* in the same proportion as the amount held is paid; and
- 7.2.6 if the *parties* do not appoint an arbitrator and neither *party* requests the President to appoint an arbitrator *within* 3 months after completion, the claims lapse and the amount belongs to the vendor.

8 Vendor's rights and obligations

- 8.1 The vendor can *rescind* if –
- 8.1.1 the vendor is, on reasonable grounds, unable or unwilling to comply with a *requisition*;
- 8.1.2 the vendor *serves* a notice of intention to *rescind* that specifies the *requisition* and those grounds; and
- 8.1.3 the purchaser does not *serve* a notice waiving the *requisition* *within* 14 days after that *service*.
- 8.2 If the vendor does not comply with this contract (or a notice under or relating to it) in an essential respect, the purchaser can *terminate* by *serving* a notice. After the *termination* –
- 8.2.1 the purchaser can recover the deposit and any other money paid by the purchaser under this contract;
- 8.2.2 the purchaser can sue the vendor to recover damages for breach of contract; and
- 8.2.3 if the purchaser has been in possession a *party* can claim for a reasonable adjustment.

9 Purchaser's default

If the purchaser does not comply with this contract (or a notice under or relating to it) in an essential respect, the vendor can *terminate* by *serving* a notice. After the *termination* the vendor can –

- 9.1 keep or recover the deposit (to a maximum of 10% of the price);
- 9.2 hold any other money paid by the purchaser under this contract as security for anything recoverable under this clause –
- 9.2.1 for 12 months after the *termination*; or
- 9.2.2 if the vendor commences proceedings under this clause *within* 12 months, until those proceedings are concluded; and
- 9.3 sue the purchaser either –
- 9.3.1 where the vendor has resold the *property* under a contract made *within* 12 months after the *termination*, to recover –
- the deficiency on resale (with credit for any of the deposit kept or recovered and after allowance for any capital gains tax or goods and services tax payable on anything recovered under this clause); and
 - the reasonable costs and expenses arising out of the purchaser's non-compliance with this contract or the notice and of resale and any attempted resale; or
- 9.3.2 to recover damages for breach of contract.

10 Restrictions on rights of purchaser

- 10.1 The purchaser cannot make a claim or *requisition* or *rescind* or *terminate* in respect of –
- 10.1.1 the ownership or location of any fence as defined in the Dividing Fences Act 1991;
- 10.1.2 a service for the *property* being a joint service or passing through another property, or any service for another property passing through the *property* ('service' includes air, communication, drainage, electricity, garbage, gas, oil, radio, sewerage, telephone, television or water service);
- 10.1.3 a wall being or not being a party wall in any sense of that term or the *property* being affected by an easement for support or not having the benefit of an easement for support;
- 10.1.4 any change in the *property* due to fair wear and tear before completion;
- 10.1.5 a promise, representation or statement about this contract, the *property* or the title, not set out or referred to in this contract;
- 10.1.6 a condition, exception, reservation or restriction in a Crown grant;

- 10.1.7 the existence of any authority or licence to explore or prospect for gas, minerals or petroleum;
- 10.1.8 any easement or restriction on use the substance of either of which is disclosed in this contract or any non-compliance with the easement or restriction on use; or
- 10.1.9 anything the substance of which is disclosed in this contract (except a caveat, charge, mortgage, priority notice or writ).
- 10.2 The purchaser cannot *rescind* or *terminate* only because of a defect in title to or quality of the inclusions.
- 10.3 *Normally*, the purchaser cannot make a claim or *requisition* or *rescind* or *terminate* or require the vendor to change the nature of the title disclosed in this contract (for example, to remove a caution evidencing qualified title, or to lodge a plan of survey as regards limited title).
- 11 Compliance with work orders**
- 11.1 *Normally*, the vendor must by completion comply with a *work order* made on or before the contract date and if this contract is completed the purchaser must comply with any other *work order*.
- 11.2 If the purchaser complies with a *work order*, and this contract is *rescinded* or *terminated*, the vendor must pay the expense of compliance to the purchaser.
- 12 Certificates and inspections**
- The vendor must do everything reasonable to enable the purchaser, subject to the rights of any tenant –
- 12.1 to have the *property* inspected to obtain any certificate or report reasonably required;
- 12.2 to apply (if necessary in the name of the vendor) for –
- 12.2.1 any certificate that can be given in respect of the *property* under *legislation*; or
- 12.2.2 a copy of any approval, certificate, consent, direction, notice or order in respect of the *property* given under *legislation*, even if given after the contract date; and
- 12.3 to make 1 inspection of the *property* in the 3 days before a time appointed for completion.
- 13 Goods and services tax (GST)**
- 13.1 Terms used in this clause which are not defined elsewhere in this contract and have a defined meaning in the *GST Act* have the same meaning in this clause.
- 13.2 *Normally*, if a *party* must pay the price or any other amount to the other *party* under this contract, GST is not to be added to the price or amount.
- 13.3 If under this contract a *party* must make an adjustment or payment for an expense of another party or pay an expense payable by or to a third party (for example, under clauses 14 or 20.7) –
- 13.3.1 the *party* must adjust or pay on completion any GST added to or included in the expense; but
- 13.3.2 the amount of the expense must be reduced to the extent the party receiving the adjustment or payment (or the representative member of a GST group of which that party is a member) is entitled to an input tax credit for the expense; and
- 13.3.3 if the adjustment or payment under this contract is consideration for a taxable supply, an amount for GST must be added at the *GST rate*.
- 13.4 If this contract says this sale is the supply of a going concern –
- 13.4.1 the *parties* agree the supply of the *property* is a supply of a going concern;
- 13.4.2 the vendor must, between the contract date and completion, carry on the enterprise conducted on the land in a proper and business-like way;
- 13.4.3 if the purchaser is not registered by the date for completion, the *parties* must complete and the purchaser must pay on completion, in addition to the price, an amount being the price multiplied by the *GST rate* ("the retention sum"). The retention sum is to be held by the *depositholder* and dealt with as follows
- if *within 3 months* of completion the purchaser *serves* a letter from the Australian Taxation Office stating the purchaser is registered with a date of effect of registration on or before completion, the *depositholder* is to pay the retention sum to the purchaser; but
 - if the purchaser does not *serve* that letter *within 3 months* of completion, the *depositholder* is to pay the retention sum to the vendor; and
- 13.4.4 if the vendor, despite clause 13.4.1, *serves* a letter from the Australian Taxation Office stating the vendor has to pay GST on the supply, the purchaser must pay to the vendor on demand the amount of GST assessed.
- 13.5 *Normally*, the vendor promises the margin scheme will not apply to the supply of the *property*.
- 13.6 If this contract says the margin scheme is to apply in making the taxable supply, the *parties* agree that the margin scheme is to apply to the sale of the *property*.
- 13.7 If this contract says the sale is not a taxable supply –
- 13.7.1 the purchaser promises that the *property* will not be used and represents that the purchaser does not intend the *property* (or any part of the *property*) to be used in a way that could make the sale a taxable supply to any extent; and
- 13.7.2 the purchaser must pay the vendor on completion in addition to the price an amount calculated by multiplying the price by the *GST rate* if this sale is a taxable supply to any extent because of –
- a breach of clause 13.7.1; or
 - something else known to the purchaser but not the vendor.
- 13.8 If this contract says this sale is a taxable supply in full and does not say the margin scheme applies to the *property*, the vendor must pay the purchaser on completion an amount of one-eleventh of the price if –

- 13.8.1 this sale is not a taxable supply in full; or
- 13.8.2 the margin scheme applies to the *property* (or any part of the *property*).
- 13.9 If this contract says this sale is a taxable supply to an extent –
- 13.9.1 clause 13.7.1 does not apply to any part of the *property* which is identified as being a taxable supply; and
- 13.9.2 the payments mentioned in clauses 13.7 and 13.8 are to be recalculated by multiplying the relevant payment by the proportion of the price which represents the value of that part of the *property* to which the clause applies (the proportion to be expressed as a number between 0 and 1). Any evidence of value must be obtained at the expense of the vendor.
- 13.10 *Normally*, on completion the vendor must give the recipient of the supply a tax invoice for any taxable supply by the vendor by or under this contract.
- 13.11 The vendor does not have to give the purchaser a tax invoice if the margin scheme applies to a taxable supply.
- 13.12 If the vendor is liable for GST on rents or profits due to issuing an invoice or receiving consideration before completion, any adjustment of those amounts must exclude an amount equal to the vendor's GST liability.
- 13.13 If the purchaser must make a *GSTRW payment* the purchaser must –
- 13.13.1 at least 5 days before the date for completion, *serve* evidence of submission of a *GSTRW payment* notification form to the Australian Taxation Office by the purchaser or, if a direction under clause 4.3 has been *served*, by the transferee named in the transfer *served* with that direction;
- 13.13.2 produce on completion a *settlement cheque* for the *GSTRW payment* payable to the Deputy Commissioner of Taxation;
- 13.13.3 forward the *settlement cheque* to the payee immediately after completion; and
- 13.13.4 *serve* evidence of receipt of payment of the *GSTRW payment* and a copy of the settlement date confirmation form submitted to the Australian Taxation Office.
- 14 Adjustments**
- 14.1 *Normally*, the vendor is entitled to the rents and profits and will be liable for all rates, water, sewerage and drainage service and usage charges, land tax, levies and all other periodic outgoings up to and including the *adjustment date* after which the purchaser will be entitled and liable.
- 14.2 The *parties* must make any necessary adjustment on completion.
- 14.3 If an amount that is adjustable under this contract has been reduced under *legislation*, the *parties* must on completion adjust the reduced amount.
- 14.4 The *parties* must not adjust surcharge land tax (as defined in the Land Tax Act 1956) but must adjust any other land tax for the year current at the *adjustment date* –
- 14.4.1 only if land tax has been paid or is payable for the year (whether by the vendor or by a predecessor in title) and this contract says that land tax is adjustable;
- 14.4.2 by adjusting the amount that would have been payable if at the start of the year –
- the person who owned the land owned no other land;
 - the land was not subject to a special trust or owned by a non-concessional company; and
 - if the land (or part of it) had no separate taxable value, by calculating its separate taxable value on a proportional area basis.
- 14.5 If any other amount that is adjustable under this contract relates partly to the land and partly to other land, the *parties* must adjust it on a proportional area basis.
- 14.6 *Normally*, the vendor can direct the purchaser to produce a *settlement cheque* on completion to pay an amount adjustable under this contract and if so –
- 14.6.1 the amount is to be treated as if it were paid; and
- 14.6.2 the *cheque* must be forwarded to the payee immediately after completion (by the purchaser if the *cheque* relates only to the *property* or by the vendor in any other case).
- 14.7 If on completion the last bill for a water, sewerage or drainage usage charge is for a period ending before the *adjustment date*, the vendor is liable for an amount calculated by dividing the bill by the number of days in the period then multiplying by the number of unbilled days up to and including the *adjustment date*.
- 14.8 The vendor is liable for any amount recoverable for work started on or before the contract date on the *property* or any adjoining footpath or road.
- 15 Date for completion**
- The *parties* must complete by the date for completion and, if they do not, a *party* can *serve* a notice to complete if that *party* is otherwise entitled to do so.
- 16 Completion**
- **Vendor**
- 16.1 On completion the vendor must give the purchaser any *document of title* that relates only to the *property*.
- 16.2 If on completion the vendor has possession or control of a *document of title* that relates also to other property, the vendor must produce it as and where necessary.
- 16.3 *Normally*, on completion the vendor must cause the legal title to the *property* (being an estate in fee simple) to pass to the purchaser free of any mortgage or other interest, subject to any necessary registration.
- 16.4 The legal title to the *property* does not pass before completion.

- 16.5 If the vendor gives the purchaser a document (other than the transfer) that needs to be lodged for registration, the vendor must pay the lodgment fee to the purchaser.
- 16.6 If a *party serves* a land tax certificate showing a charge on any of the land, by completion the vendor must do all things and pay all money required so that the charge is no longer effective against the land.
- **Purchaser**
- 16.7 On completion the purchaser must pay to the vendor, by cash (up to \$2,000) or *settlement cheque* –
- 16.7.1 the price less any:
- deposit paid;
 - *FRCGW remittance* payable;
 - *GSTRW payment*; and
 - amount payable by the vendor to the purchaser under this contract; and
- 16.7.2 any other amount payable by the purchaser under this contract.
- 16.8 If the vendor requires more than 5 *settlement cheques*, the vendor must pay \$10 for each extra *cheque*.
- 16.9 If any of the deposit is not covered by a bond or guarantee, on completion the purchaser must give the vendor an order signed by the purchaser authorising the *depositholder* to account to the vendor for the deposit.
- 16.10 On completion the deposit belongs to the vendor.
- **Place for completion**
- 16.11 *Normally*, the *parties* must complete at the completion address, which is
- 16.11.1 if a special completion address is stated in this contract - that address; or
- 16.11.2 if none is stated, but a first mortgagee is disclosed in this contract and the mortgagee would usually discharge the mortgage at a particular place - that place; or
- 16.11.3 in any other case - the vendor's *solicitor's* address stated in this contract.
- 16.12 The vendor by reasonable notice can require completion at another place, if it is in NSW, but the vendor must pay the purchaser's additional expenses, including any agency or mortgagee fee.
- 16.13 If the purchaser requests completion at a place that is not the completion address, and the vendor agrees, the purchaser must pay the vendor's additional expenses, including any agency or mortgagee fee.
- 17 Possession**
- 17.1 *Normally*, the vendor must give the purchaser vacant possession of the *property* on completion.
- 17.2 The vendor does not have to give vacant possession if –
- 17.2.1 this contract says that the sale is subject to existing tenancies; and
- 17.2.2 the contract discloses the provisions of the tenancy (for example, by attaching a copy of the lease and any relevant memorandum or variation).
- 17.3 *Normally*, the purchaser can claim compensation (before or after completion) or *rescind* if any of the land is affected by a protected tenancy (a tenancy affected by Schedule 2, Part 7 of the Residential Tenancies Act 2010).
- 18 Possession before completion**
- 18.1 This clause applies only if the vendor gives the purchaser possession of the *property* before completion.
- 18.2 The purchaser must not before completion –
- 18.2.1 let or part with possession of any of the *property*;
- 18.2.2 make any change or structural alteration or addition to the *property*; or
- 18.2.3 contravene any agreement between the *parties* or any direction, document, *legislation*, notice or order affecting the *property*.
- 18.3 The purchaser must until completion –
- 18.3.1 keep the *property* in good condition and repair having regard to its condition at the giving of possession; and
- 18.3.2 allow the vendor or the vendor's authorised representative to enter and inspect it at all reasonable times.
- 18.4 The risk as to damage to the *property* passes to the purchaser immediately after the purchaser enters into possession.
- 18.5 If the purchaser does not comply with this clause, then without affecting any other right of the vendor –
- 18.5.1 the vendor can before completion, without notice, remedy the non-compliance; and
- 18.5.2 if the vendor pays the expense of doing this, the purchaser must pay it to the vendor with interest at the rate prescribed under s101 Civil Procedure Act 2005.
- 18.6 If this contract is *rescinded* or *terminated* the purchaser must immediately vacate the *property*.
- 18.7 If the *parties* or their *solicitors* on their behalf do not agree in writing to a fee or rent, none is payable.
- 19 Rescission of contract**
- 19.1 If this contract expressly gives a *party* a right to *rescind*, the *party* can exercise the right –
- 19.1.1 only by *servicing* a notice before completion; and
- 19.1.2 in spite of any making of a claim or *requisition*, any attempt to satisfy a claim or *requisition*, any arbitration, litigation, mediation or negotiation or any giving or taking of possession.
- 19.2 *Normally*, if a *party* exercises a right to *rescind* expressly given by this contract or any *legislation* –
- 19.2.1 the deposit and any other money paid by the purchaser under this contract must be refunded;
- 19.2.2 a *party* can claim for a reasonable adjustment if the purchaser has been in possession;
- 19.2.3 a *party* can claim for damages, costs or expenses arising out of a breach of this contract; and
- 19.2.4 a *party* will not otherwise be liable to pay the other *party* any damages, costs or expenses.

20 Miscellaneous

- 20.1 The *parties* acknowledge that anything stated in this contract to be attached was attached to this contract by the vendor before the purchaser signed it and is part of this contract.
- 20.2 Anything attached to this contract is part of this contract.
- 20.3 An area, bearing or dimension in this contract is only approximate.
- 20.4 If a *party* consists of 2 or more persons, this contract benefits and binds them separately and together.
- 20.5 A *party's solicitor* can receive any amount payable to the *party* under this contract or direct in writing that it is to be paid to another person.
- 20.6 A document under or relating to this contract is –
- 20.6.1 signed by a *party* if it is signed by the *party* or the *party's solicitor* (apart from a direction under clause 4.3);
- 20.6.2 served if it is served by the *party* or the *party's solicitor*;
- 20.6.3 served if it is served on the *party's solicitor*, even if the *party* has died or any of them has died;
- 20.6.4 served if it is served in any manner provided in s170 of the Conveyancing Act 1919;
- 20.6.5 served if it is sent by email or fax to the *party's solicitor*, unless in either case it is not received;
- 20.6.6 served on a person if it (or a copy of it) comes into the possession of the person; and
- 20.6.7 served at the earliest time it is served, if it is served more than once.
- 20.7 An obligation to pay an expense of another *party* of doing something is an obligation to pay –
- 20.7.1 if the *party* does the thing personally - the reasonable cost of getting someone else to do it; or
- 20.7.2 if the *party* pays someone else to do the thing - the amount paid, to the extent it is reasonable.
- 20.8 Rights under clauses 11, 13, 14, 17, 24, 30 and 31 continue after completion, whether or not other rights continue.
- 20.9 The vendor does not promise, represent or state that the purchaser has any cooling off rights.
- 20.10 The vendor does not promise, represent or state that any attached survey report is accurate or current.
- 20.11 A reference to any *legislation* (including any percentage or rate specified in *legislation*) is also a reference to any corresponding later *legislation*.
- 20.12 Each *party* must do whatever is necessary after completion to carry out the *party's* obligations under this contract.
- 20.13 Neither taking possession nor *servicing* a transfer of itself implies acceptance of the *property* or the title.
- 20.14 The details and information provided in this contract (for example, on pages 1 - 3) are, to the extent of each *party's* knowledge, true, and are part of this contract.
- 20.15 Where this contract provides for choices, a choice in BLOCK CAPITALS applies unless a different choice is marked.

21 Time limits in these provisions

- 21.1 If the time for something to be done or to happen is not stated in these provisions, it is a reasonable time.
- 21.2 If there are conflicting times for something to be done or to happen, the latest of those times applies.
- 21.3 The time for one thing to be done or to happen does not extend the time for another thing to be done or to happen.
- 21.4 If the time for something to be done or to happen is the 29th, 30th or 31st day of a month, and the day does not exist, the time is instead the last day of the month.
- 21.5 If the time for something to be done or to happen is a day that is not a *business day*, the time is extended to the next *business day*, except in the case of clauses 2 and 3.2.
- 21.6 *Normally*, the time by which something must be done is fixed but not essential.

22 Foreign Acquisitions and Takeovers Act 1975

- 22.1 The purchaser promises that the Commonwealth Treasurer cannot prohibit and has not prohibited the transfer under the Foreign Acquisitions and Takeovers Act 1975.
- 22.2 This promise is essential and a breach of it entitles the vendor to *terminate*.

23 Strata or community title**• Definitions and modifications**

- 23.1 This clause applies only if the land (or part of it) is a lot in a strata, neighbourhood, precinct or community scheme (or on completion is to be a lot in a scheme of that kind).
- 23.2 In this contract –
- 23.2.1 'change', in relation to a scheme, means –
- a registered or registrable change from by-laws set out in this contract;
 - a change from a development or management contract or statement set out in this contract; or
 - a change in the boundaries of common property;
- 23.2.2 'common property' includes association property for the scheme or any higher scheme;
- 23.2.3 'contribution' includes an amount payable under a by-law;
- 23.2.4 'information certificate' includes a certificate under s184 Strata Schemes Management Act 2015 and s26 Community Land Management Act 1989;
- 23.2.5 'information notice' includes a strata information notice under s22 Strata Schemes Management Act 2015 and a notice under s47 Community Land Management Act 1989;

- 23.2.6 'normal expenses', in relation to an owners corporation for a scheme, means normal operating expenses usually payable from the administrative fund of an owners corporation for a scheme of the same kind;
- 23.2.7 'owners corporation' means the owners corporation or the association for the scheme or any higher scheme;
- 23.2.8 'the *property*' includes any interest in common property for the scheme associated with the lot; and
- 23.2.9 'special expenses', in relation to an owners corporation, means its actual, contingent or expected expenses, except to the extent they are –
- normal expenses;
 - due to fair wear and tear;
 - disclosed in this contract; or
 - covered by moneys held in the capital works fund.
- 23.3 Clauses 11, 14.8 and 18.4 do not apply to an obligation of the owners corporation, or to property insurable by it.
- 23.4 Clauses 14.4.2 and 14.5 apply but on a unit entitlement basis instead of an area basis.
- **Adjustments and liability for expenses**
- 23.5 The *parties* must adjust under clause 14.1 –
- 23.5.1 a regular periodic contribution;
- 23.5.2 a contribution which is not a regular periodic contribution but is disclosed in this contract; and
- 23.5.3 on a unit entitlement basis, any amount paid by the vendor for a normal expense of the owners corporation to the extent the owners corporation has not paid the amount to the vendor.
- 23.6 If a contribution is not a regular periodic contribution and is not disclosed in this contract –
- 23.6.1 the vendor is liable for it if it was determined on or before the contract date, even if it is payable by instalments; and
- 23.6.2 the purchaser is liable for all contributions determined after the contract date.
- 23.7 The vendor must pay or allow to the purchaser on completion the amount of any unpaid contributions for which the vendor is liable under clause 23.6.1.
- 23.8 *Normally*, the purchaser cannot make a claim or *requisition*, or *rescind* or *terminate* in respect of –
- 23.8.1 an existing or future actual, contingent or expected expense of the owners corporation;
- 23.8.2 a proportional unit entitlement of the lot of a relevant lot or former lot, apart from a claim under clause 6; or
- 23.8.3 a past or future change in the scheme or a higher scheme.
- 23.9 However, the purchaser can *rescind* if –
- 23.9.1 the special expenses of the owners corporation at the later of the contract date and the creation of the owners corporation when calculated on a unit entitlement basis (and, if more than one lot or a higher scheme is involved, added together), less any contribution paid by the vendor, are more than 1% of the price;
- 23.9.2 in the case of the lot or a relevant lot or former lot in a higher scheme, a proportional unit entitlement for the lot is disclosed in this contract but the lot has a different proportional unit entitlement at the contract date or at any time before completion;
- 23.9.3 a change before the contract date or before completion in the scheme or a higher scheme materially prejudices the purchaser and is not disclosed in this contract; or
- 23.9.4 a resolution is passed by the owners corporation before the contract date or before completion to give to the owners in the scheme for their consideration a strata renewal plan that has not lapsed at the contract date and there is not attached to this contract a strata renewal proposal or the strata renewal plan.
- **Notices, certificates and inspections**
- 23.10 The purchaser must give the vendor 2 copies of an information notice addressed to the owners corporation and signed by the purchaser.
- 23.11 The vendor must complete and sign 1 copy of the notice and give it to the purchaser on completion.
- 23.12 Each *party* can sign and give the notice as agent for the other.
- 23.13 The vendor must serve an information certificate issued after the contract date in relation to the lot, the scheme or any higher scheme at least 7 days before the date for completion.
- 23.14 The purchaser does not have to complete earlier than 7 days after *service* of the certificate and clause 21.3 does not apply to this provision. On completion the purchaser must pay the vendor the prescribed fee for the certificate.
- 23.15 The vendor authorises the purchaser to apply for the purchaser's own certificate.
- 23.16 The vendor authorises the purchaser to apply for and make an inspection of any record or other document in the custody or control of the owners corporation or relating to the scheme or any higher scheme.
- **Meetings of the owners corporation**
- 23.17 If a general meeting of the owners corporation is convened before completion –
- 23.17.1 if the vendor receives notice of it, the vendor must immediately notify the purchaser of it; and
- 23.17.2 after the expiry of any cooling off period, the purchaser can require the vendor to appoint the purchaser (or the purchaser's nominee) to exercise any voting rights of the vendor in respect of the lot at the meeting.

24 Tenancies

- 24.1 If a tenant has not made a payment for a period preceding or current at the *adjustment date* –
- 24.1.1 for the purposes of clause 14.2, the amount is to be treated as if it were paid; and
- 24.1.2 the purchaser assigns the debt to the vendor on completion and will if required give a further assignment at the vendor's expense.
- 24.2 If a tenant has paid in advance of the *adjustment date* any periodic payment in addition to rent, it must be adjusted as if it were rent for the period to which it relates.
- 24.3 If the *property* is to be subject to a tenancy on completion or is subject to a tenancy on completion –
- 24.3.1 the vendor authorises the purchaser to have any accounting records relating to the tenancy inspected and audited and to have any other document relating to the tenancy inspected;
- 24.3.2 the vendor must *serve* any information about the tenancy reasonably requested by the purchaser before or after completion; and
- 24.3.3 *normally*, the purchaser can claim compensation (before or after completion) if –
- a disclosure statement required by the Retail Leases Act 1994 was not given when required;
 - such a statement contained information that was materially false or misleading;
 - a provision of the lease is not enforceable because of a non-disclosure in such a statement; or
 - the lease was entered into in contravention of the Retail Leases Act 1994.
- 24.4 If the *property* is subject to a tenancy on completion –
- 24.4.1 the vendor must allow or transfer –
- any remaining bond money or any other security against the tenant's default (to the extent the security is transferable);
 - any money in a fund established under the lease for a purpose and compensation for any money in the fund or interest earned by the fund that has been applied for any other purpose; and
 - any money paid by the tenant for a purpose that has not been applied for that purpose and compensation for any of the money that has been applied for any other purpose;
- 24.4.2 if the security is not transferable, each *party* must do everything reasonable to cause a replacement security to issue for the benefit of the purchaser and the vendor must hold the original security on trust for the benefit of the purchaser until the replacement security issues;
- 24.4.3 the vendor must give to the purchaser –
- a proper notice of the transfer (an attornment notice) addressed to the tenant;
 - any certificate given under the Retail Leases Act 1994 in relation to the tenancy;
 - a copy of any disclosure statement given under the Retail Leases Act 1994;
 - a copy of any document served on the tenant under the lease and written details of its service, if the document concerns the rights of the landlord or the tenant after completion; and
 - any document served by the tenant under the lease and written details of its service, if the document concerns the rights of the landlord or the tenant after completion;
- 24.4.4 the vendor must comply with any obligation to the tenant under the lease, to the extent it is to be complied with by completion; and
- 24.4.5 the purchaser must comply with any obligation to the tenant under the lease, to the extent that the obligation is disclosed in this contract and is to be complied with after completion.

25 Qualified title, limited title and old system title

- 25.1 This clause applies only if the land (or part of it) –
- 25.1.1 is under qualified, limited or old system title; or
- 25.1.2 on completion is to be under one of those titles.
- 25.2 The vendor must *serve* a proper abstract of title *within 7 days* after the contract date.
- 25.3 If an abstract of title or part of an abstract of title is attached to this contract or has been lent by the vendor to the purchaser before the contract date, the abstract or part is *served* on the contract date.
- 25.4 An abstract of title can be or include a list of documents, events and facts arranged (apart from a will or codicil) in date order, if the list in respect of each document –
- 25.4.1 shows its date, general nature, names of parties and any registration number; and
- 25.4.2 has attached a legible photocopy of it or of an official or registration copy of it.
- 25.5 An abstract of title –
- 25.5.1 must start with a good root of title (if the good root of title must be at least 30 years old, this means 30 years old at the contract date);
- 25.5.2 in the case of a leasehold interest, must include an abstract of the lease and any higher lease;
- 25.5.3 *normally*, need not include a Crown grant; and
- 25.5.4 need not include anything evidenced by the Register kept under the Real Property Act 1900.
- 25.6 In the case of land under old system title –
- 25.6.1 in this contract 'transfer' means conveyance;
- 25.6.2 the purchaser does not have to *serve* the form of transfer until after the vendor has *served* a proper abstract of title; and
- 25.6.3 each vendor must give proper covenants for title as regards that vendor's interest.
- 25.7 In the case of land under limited title but not under qualified title –

- 25.7.1 normally, the abstract of title need not include any document which does not show the location, area or dimensions of the land (for example, by including a metes and bounds description or a plan of the land);
- 25.7.2 clause 25.7.1 does not apply to a document which is the good root of title; and
- 25.7.3 the vendor does not have to provide an abstract if this contract contains a delimitation plan (whether in registrable form or not).
- 25.8 The vendor must give a proper covenant to produce where relevant.
- 25.9 The vendor does not have to produce or covenant to produce a document that is not in the possession of the vendor or a mortgagee.
- 25.10 If the vendor is unable to produce an original document in the chain of title, the purchaser will accept a photocopy from the Registrar-General of the registration copy of that document.
- 26 Crown purchase money**
- 26.1 This clause applies only if purchase money is payable to the Crown, whether or not due for payment.
- 26.2 The vendor is liable for the money, except to the extent this contract says the purchaser is liable for it.
- 26.3 To the extent the vendor is liable for it, the vendor is liable for any interest until completion.
- 26.4 To the extent the purchaser is liable for it, the *parties* must adjust any interest under clause 14.1.
- 27 Consent to transfer**
- 27.1 This clause applies only if the land (or part of it) cannot be transferred without consent under *legislation* or a *planning agreement*.
- 27.2 The purchaser must properly complete and then *serve* the purchaser's part of an application for consent to transfer of the land (or part of it) *within 7 days* after the contract date.
- 27.3 The vendor must apply for consent *within 7 days* after *service* of the purchaser's part.
- 27.4 If consent is refused, either *party* can *rescind*.
- 27.5 If consent is given subject to one or more conditions that will substantially disadvantage a *party*, then that *party* can *rescind within 7 days* after receipt by or *service* upon the *party* of written notice of the conditions.
- 27.6 If consent is not given or refused –
- 27.6.1 *within 42 days* after the purchaser *serves* the purchaser's part of the application, the purchaser can *rescind*; or
- 27.6.2 *within 30 days* after the application is made, either *party* can *rescind*.
- 27.7 Each period in clause 27.6 becomes 90 days if the land (or part of it) is –
- 27.7.1 under a *planning agreement*; or
- 27.7.2 in the Western Division.
- 27.8 If the land (or part of it) is described as a lot in an unregistered plan, each time in clause 27.6 becomes the later of the time and 35 days after creation of a separate folio for the lot.
- 27.9 The date for completion becomes the later of the date for completion and 14 days after *service* of the notice granting consent to transfer.
- 28 Unregistered plan**
- 28.1 This clause applies only if some of the land is described as a lot in an unregistered plan.
- 28.2 The vendor must do everything reasonable to have the plan registered *within 6 months* after the contract date, with or without any minor alteration to the plan or any document to be lodged with the plan validly required or made under *legislation*.
- 28.3 If the plan is not registered *within* that time and in that manner –
- 28.3.1 the purchaser can *rescind*; and
- 28.3.2 the vendor can *rescind*, but only if the vendor has complied with clause 28.2 and with any *legislation* governing the rescission.
- 28.4 Either *party* can *serve* notice of the registration of the plan and every relevant lot and plan number.
- 28.5 The date for completion becomes the later of the date for completion and 21 days after *service* of the notice.
- 28.6 Clauses 28.2 and 28.3 apply to another plan that is to be registered before the plan is registered.
- 29 Conditional contract**
- 29.1 This clause applies only if a provision says this contract or completion is conditional on an event.
- 29.2 If the time for the event to happen is not stated, the time is 42 days after the contract date.
- 29.3 If this contract says the provision is for the benefit of a *party*, then it benefits only that *party*.
- 29.4 If anything is necessary to make the event happen, each *party* must do whatever is reasonably necessary to cause the event to happen.
- 29.5 A *party* can *rescind* under this clause only if the *party* has substantially complied with clause 29.4.
- 29.6 If the event involves an approval and the approval is given subject to a condition that will substantially disadvantage a *party* who has the benefit of the provision, the *party* can *rescind within 7 days* after either *party* *serves* notice of the condition.
- 29.7 If the *parties* can lawfully complete without the event happening –
- 29.7.1 if the event does not happen *within* the time for it to happen, a *party* who has the benefit of the provision can *rescind within 7 days* after the end of that time;
- 29.7.2 if the event involves an approval and an application for the approval is refused, a *party* who has the benefit of the provision can *rescind within 7 days* after either *party* *serves* notice of the refusal; and

- 29.7.3 the date for completion becomes the later of the date for completion and 21 days after the earliest of –
- either *party serving* notice of the event happening;
 - every *party* who has the benefit of the provision *serving* notice waiving the provision; or
 - the end of the time for the event to happen.
- 29.8 If the *parties* cannot lawfully complete without the event happening –
- 29.8.1 if the event does not happen *within* the time for it to happen, either *party* can *rescind*;
- 29.8.2 if the event involves an approval and an application for the approval is refused, either *party* can *rescind*;
- 29.8.3 the date for completion becomes the later of the date for completion and 21 days after either *party* serves notice of the event happening.
- 29.9 A *party* cannot *rescind* under clauses 29.7 or 29.8 after the event happens.
- 30 Electronic transaction**
- 30.1 This *Conveyancing Transaction* is to be conducted as an *electronic transaction* if –
- 30.1.1 this contract says that it is an *electronic transaction*;
- 30.1.2 the *parties* otherwise agree that it is to be conducted as an *electronic transaction*; or
- 30.1.3 the *conveyancing rules* require it to be conducted as an *electronic transaction*.
- 30.2 However, this *Conveyancing Transaction* is not to be conducted as an *electronic transaction* –
- 30.2.1 if the land is not *electronically tradeable* or the transfer is not eligible to be lodged electronically; or
- 30.2.2 if, at any time after the *effective date*, but at least 14 days before the date for completion, a *party* serves a notice stating a valid reason why it cannot be conducted as an *electronic transaction*.
- 30.3 If, because of clause 30.2.2, this *Conveyancing Transaction* is not to be conducted as an *electronic transaction* –
- 30.3.1 each *party* must –
- bear equally any disbursements or fees; and
 - otherwise bear that *party's* own costs;
- incurred because this *Conveyancing Transaction* was to be conducted as an *electronic transaction*; and
- 30.3.2 if a *party* has paid all of a disbursement or fee which, by reason of this clause, is to be borne equally by the *parties*, that amount must be adjusted under clause 14.2.
- 30.4 If this *Conveyancing Transaction* is to be conducted as an *electronic transaction* –
- 30.4.1 to the extent that any other provision of this contract is inconsistent with this clause, the provisions of this clause prevail;
- 30.4.2 *normally*, words and phrases used in this clause 30 (italicised and in Title Case, such as *Electronic Workspace* and *Lodgment Case*) have the same meaning which they have in the *participation rules*;
- 30.4.3 the *parties* must conduct the *electronic transaction* –
- in accordance with the *participation rules* and the *ECNL*; and
 - using the nominated *ELN*, unless the *parties* otherwise agree;
- 30.4.4 a *party* must pay the fees and charges payable by that *party* to the *ELNO* and the *Land Registry* as a result of this transaction being an *electronic transaction*;
- 30.4.5 any communication from one *party* to another *party* in the *Electronic Workspace* made –
- after the *effective date*; and
 - before the receipt of a notice given under clause 30.2.2;
- is taken to have been received by that *party* at the time determined by s13A of the *Electronic Transactions Act 2000*; and
- 30.4.6 a document which is an *electronic document* is served as soon as it is first *Digitally Signed* in the *Electronic Workspace* on behalf of the *party* required to serve it.
- 30.5 *Normally*, the vendor must *within 7 days* of the *effective date* –
- 30.5.1 create an *Electronic Workspace*;
- 30.5.2 populate the *Electronic Workspace* with *title data*, the date for completion and, if applicable, *mortgagee details*; and
- 30.5.3 invite the purchaser and any *discharging mortgagee* to the *Electronic Workspace*.
- 30.6 If the vendor has not created an *Electronic Workspace* in accordance with clause 30.5, the purchaser may create an *Electronic Workspace*. If the purchaser creates the *Electronic Workspace* the purchaser must –
- 30.6.1 populate the *Electronic Workspace* with *title data*;
- 30.6.2 create and populate an *electronic transfer*;
- 30.6.3 populate the *Electronic Workspace* with the date for completion and a nominated *completion time*; and
- 30.6.4 invite the vendor and any *incoming mortgagee* to join the *Electronic Workspace*.
- 30.7 *Normally*, *within 7 days* of receiving an invitation from the vendor to join the *Electronic Workspace*, the purchaser must –
- 30.7.1 join the *Electronic Workspace*;
- 30.7.2 create and populate an *electronic transfer*;
- 30.7.3 invite any *incoming mortgagee* to join the *Electronic Workspace*; and
- 30.7.4 populate the *Electronic Workspace* with a nominated *completion time*.

- 30.8 If the purchaser has created the *Electronic Workspace* the vendor must *within 7 days* of being invited to the *Electronic Workspace* –
- 30.8.1 join the *Electronic Workspace*;
- 30.8.2 *populate* the *Electronic Workspace* with *mortgagee details*, if applicable; and
- 30.8.3 invite any *discharging mortgagee* to join the *Electronic Workspace*.
- 30.9 To complete the financial settlement schedule in the *Electronic Workspace* –
- 30.9.1 the purchaser must provide the vendor with *adjustment figures* at least *2 business days* before the date for completion;
- 30.9.2 the vendor must confirm the *adjustment figures* at least *1 business day* before the date for completion; and
- 30.9.3 if the purchaser must make a *GSTRW payment* or an *FRCGW remittance*, the purchaser must *populate* the *Electronic Workspace* with the payment details for the *GSTRW payment* or *FRCGW remittance* payable to the Deputy Commissioner of Taxation at least *2 business days* before the date for completion.
- 30.10 Before completion, the *parties* must ensure that –
- 30.10.1 all *electronic documents* which a *party* must *Digitally Sign* to complete the *electronic transaction* are *populated* and *Digitally Signed*;
- 30.10.2 all certifications required by the *ECNL* are properly given; and
- 30.10.3 they do everything else in the *Electronic Workspace* which that *party* must do to enable the *electronic transaction* to proceed to completion.
- 30.11 If completion takes place in the *Electronic Workspace* –
- 30.11.1 payment electronically on completion of the price in accordance with clause 16.7 is taken to be payment by a single *settlement cheque*;
- 30.11.2 the completion address in clause 16.11 is the *Electronic Workspace*; and
- 30.11.3 clauses 13.13.2 to 13.13.4, 16.8, 16.12, 16.13 and 31.2.2 to 31.2.4 do not apply.
- 30.12 If the computer systems of any of the *Land Registry*, the *ELNO* or the Reserve Bank of Australia are inoperative for any reason at the *completion time* agreed by the *parties*, a failure to complete this contract for that reason is not a default under this contract on the part of either *party*.
- 30.13 If the computer systems of the *Land Registry* are inoperative for any reason at the *completion time* agreed by the *parties*, and the *parties* choose that financial settlement is to occur despite this, then on financial settlement occurring –
- 30.13.1 all *electronic documents Digitally Signed* by the vendor, the *certificate of title* and any discharge of mortgage, withdrawal of caveat or other *electronic document* forming part of the *Lodgment Case* for the *electronic transaction* shall be taken to have been unconditionally and irrevocably delivered to the purchaser or the purchaser's mortgagee at the time of financial settlement together with the right to deal with the land comprised in the *certificate of title*; and
- 30.13.2 the vendor shall be taken to have no legal or equitable interest in the *property*.
- 30.14 A *party* who holds a *certificate of title* must act in accordance with any *Prescribed Requirement* in relation to the *certificate of title* but if there is no *Prescribed Requirement*, the vendor must serve the *certificate of title* after completion.
- 30.15 If the *parties* do not agree about the delivery before completion of one or more documents or things that cannot be delivered through the *Electronic Workspace*, the *party* required to deliver the documents or things –
- 30.15.1 holds them on completion in escrow for the benefit of; and
- 30.15.2 must immediately after completion deliver the documents or things to, or as directed by; the *party* entitled to them.
- 30.16 In this clause 30, these terms (in any form) mean –
- adjustment figures* details of the adjustments to be made to the price under clause 14;
- certificate of title* the paper duplicate of the folio of the register for the land which exists immediately prior to completion and, if more than one, refers to each such paper duplicate;
- completion time* the time of day on the date for completion when the *electronic transaction* is to be settled;
- conveyancing rules* the rules made under s12E of the Real Property Act 1900;
- discharging mortgagee* any discharging mortgagee, chargee, covenant chargee or caveator whose provision of a *Digitally Signed* discharge of mortgage, discharge of charge or withdrawal of caveat is required in order for unencumbered title to the *property* to be transferred to the purchaser;
- ECNL* the Electronic Conveyancing National Law (NSW);
- effective date* the date on which the *Conveyancing Transaction* is agreed to be an *electronic transaction* under clause 30.1.2 or, if clauses 30.1.1 or 30.1.3 apply, the contract date;
- electronic document* a dealing as defined in the Real Property Act 1900 which may be created and *Digitally Signed* in an *Electronic Workspace*;
- electronic transfer* a transfer of land under the Real Property Act 1900 for the *property* to be prepared and *Digitally Signed* in the *Electronic Workspace* established for the purposes of the *parties'* *Conveyancing Transaction*;

<i>electronic transaction</i>	a <i>Conveyancing Transaction</i> to be conducted for the <i>parties</i> by their legal representatives as <i>Subscribers</i> using an <i>ELN</i> and in accordance with the <i>ECNL</i> and the <i>participation rules</i> ;
<i>electronically tradeable</i>	a land title that is Electronically Tradeable as that term is defined in the <i>conveyancing rules</i> ;
<i>incoming mortgagee</i>	any mortgagee who is to provide finance to the purchaser on the security of the <i>property</i> and to enable the purchaser to pay the whole or part of the price;
<i>mortgagee details</i>	the details which a <i>party</i> to the <i>electronic transaction</i> must provide about any <i>discharging mortgagee</i> of the <i>property</i> as at completion;
<i>participation rules</i>	the participation rules as determined by the <i>ECNL</i> ;
<i>populate</i>	to complete data fields in the <i>Electronic Workspace</i> ; and
<i>title data</i>	the details of the title to the <i>property</i> made available to the <i>Electronic Workspace</i> by the <i>Land Registry</i> .

31 Foreign Resident Capital Gains Withholding

- 31.1 This clause applies only if –
- 31.1.1 the sale is not an excluded transaction within the meaning of s14-215 of Schedule 1 to the *TA Act*, and
- 31.1.2 a *clearance certificate* in respect of every vendor is not attached to this contract.
- 31.2 The purchaser must –
- 31.2.1 at least 5 days before the date for completion, *serve* evidence of submission of a purchaser payment notification to the Australian Taxation Office by the purchaser or, if a direction under clause 4.3 has been *served*, by the transferee named in the transfer *served* with that direction;
- 31.2.2 produce on completion a *settlement cheque* for the *FRCGW remittance* payable to the Deputy Commissioner of Taxation;
- 31.2.3 forward the *settlement cheque* to the payee immediately after completion; and
- 31.2.4 *serve* evidence of receipt of payment of the *FRCGW remittance*.
- 31.3 The vendor cannot refuse to complete if the purchaser complies with clauses 31.2.1 and 31.2.2.
- 31.4 If the vendor *serves* any *clearance certificate* or *variation*, the purchaser does not have to complete earlier than 7 days after that *service* and clause 21.3 does not apply to this provision.
- 31.5 If the vendor *serves* in respect of every vendor either a *clearance certificate* or a *variation* to 0.00 percent, clauses 31.2 and 31.3 do not apply.

32 Residential off the plan contract

- 32.1 This clause applies if this contract is an off the plan contract within the meaning of Division 10 of Part 4 of the *Conveyancing Act 1919* (the *Division*).
- 32.2 No provision of this contract has the effect of excluding, modifying or restricting the operation of the *Division*.
- 32.3 If the purchaser makes a claim for compensation under the terms prescribed by clause 6A of the *Conveyancing (Sale of Land) Regulation 2017* –
- 32.3.1 the purchaser cannot make a claim under this contract about the same subject matter, including a claim under clauses 6 or 7; and
- 32.3.2 the claim for compensation is not a claim under this contract.
- 32.4 This clause does not apply to a contract made before the commencement of the amendments to the *Division* under the *Conveyancing Legislation Amendment Act 2018*.

Special conditions

These are the special conditions to the contract for the sale of land

Amendments

32. Clauses 1-31 inclusive of this contract shall be amended as follows:
- (a) Clause 4.1 the word "normally" shall be deleted;
 - (b) Clause 4.1.1 is to be inserted as follows "Should the Transfer not be submitted in accordance with clause 4.1 and settlement is delayed as a result of the failure to comply with clause 4.1, the Vendor shall be entitled to enforce the provisions of Special Condition 43 herein.
 - (c) Clause 7.1.1 the amount of 5% is to be deleted and replaced with 1%.
 - (d) Clause 16.5 the words "plus another 20% of that fee" shall be deleted.
 - (e) Clause 16.8 is deleted in its entirety.
 - (f) Clause 18.7 is deleted in its entirety.
 - (g) Delete Clause 23.13 and 23.14 and substitute Clause 23.13 with – *"The Vendor hereby authorises the Purchaser to obtain the section 184 certificate under the Strata Schemes Management Act 1996 or the section 26 certificate under the Community Land Management Act 1989 in relation to the lot. The Purchaser shall provide a copy of this certificate to the Vendor's legal representative together with the draft settlement calculations no less than three (3) working days before settlement"*.

Conditions of sale by auction

33. If the property is or is intended to be sold at auction, Bidders record means the bidders record to be kept pursuant to clause 18 of the Property, Stock and Business Agents Regulation 2003 and section 68 of the Property, Stock and Business Agents Act 2002.
34. The following conditions are prescribed as applicable to and in respect of the sale by auction of land or livestock:
- (a) The principal's reserve price must be given in writing to the auctioneer before the auction commences;
 - (b) A bid for the vendor cannot be made unless the auctioneer has, before the commencement of the auction, announced clearly and precisely the number of bids that may be made by or on behalf of the vendor;
 - (c) The highest bidder is the purchaser, subject to any reserve price;
 - (d) In the event of a disputed bid, the auctioneer is the sole arbitrator and the auctioneer's decision is final;

- (e) The auctioneer may refuse to accept any bid that, in the auctioneer's opinion, is not in the best interests of the vendor;
 - (f) A bidder is taken to be a principal unless, before bidding, the bidder has given to the auctioneer a copy of a written authority to bid for or on behalf of another person;
 - (g) A bid cannot be made or accepted after the fall of the hammer; and
 - (h) As soon as practicable after the fall of the hammer the purchaser is to sign the agreement (if any) for sale.
35. The following conditions, in addition to those prescribed by subclause 1, are prescribed as applicable to and in respect of the sale by auction of residential property or rural land:
- (a) All bidders must be registered in the bidders record and display an identifying number when making a bid;
 - (b) Subject to subclause 33A, the auctioneer may make only one vendor bid at an auction for the sale of residential property or rural land and no other vendor bid may be made by the auctioneer or any other person; and
 - (c) Immediately before making a vendor bid the auctioneer must announce that the bid is made on behalf of the vendor or announces 'vendor bid'.
36. The following conditions, in addition to those prescribed by subclauses 1 and 2 are prescribed as applicable to and in respect of the sale by auction of co-owned residential property or rural land or the sale of such land by a vendor as executor or administrator:
- (a) More than one vendor bid may be made to purchase interest of co-owner;
 - (b) A bid by or on behalf of an executor or administrator may be made to purchase in that capacity;
 - (c) Before the commencement of the auction, the auctioneer must announce that bids to purchase the interest of another co-owner or to purchase as executor or administrator may be made by or on behalf of the vendor; and
 - (d) Before the commencement of the auction, the auctioneer must announce the bidder registration number of any co-owner, executor or administrator or any person registered to bid on behalf of any co-owner, executor or administrator.

Notice to complete

37. In the event of either party failing to complete this contract within the time specified herein, then the other shall be entitled at any time thereafter to serve a notice to complete, requiring the other to complete within 14 days from the date of service of the notice, and this time period is considered reasonable by both parties. For the purpose of this contract, such notice to complete shall be deemed both at law and in equity sufficient to make time of the essence of this contract.

Death or incapacity

38. Notwithstanding any rule of law or equity to the contrary, should either party, or if more than one any one of them, prior to completion die or become mentally ill, as defined in the Mental Health Act, or become bankrupt, or if a company go into liquidation, then either party may rescind this contract by notice in writing forwarded to the other party and thereupon this contract shall be at an end and the provisions of clause 19 hereof shall apply.

Purchaser acknowledgements and Vendor Disclosure

39. The purchaser acknowledges that they have inspected the property and are purchasing the property:
- (a) In its present condition and state of repair;
 - (b) Subject to all defects latent and patent;
 - (c) Subject to any infestations and dilapidation;
 - (d) Subject to all existing water, sewerage, drainage and plumbing services and connections in respect of the property; and
 - (e) Subject to any non-compliance, that is disclosed herein, with the Local Government Act or any Ordinance under that Act in respect of any building on the land.

The purchaser agrees not to seek to terminate rescind or make any objection requisition or claim for compensation arising out of any of the matters covered by this clause.

40. It is no way represented that the sewer connections and sewer mains diagrams annexed hereto necessarily disclose all the pipes and mains which may run through the property nor their connections into the property. The purchaser shall make no objection, requisition or claim for compensation in respect thereof.
41. The purchaser acknowledges that the title particulars provided in this contract are sufficient particulars of title to enable the parties to prepare appropriate dealings and give effect to the contract.

No Warranty As To Use

42. The purchaser must satisfy themselves as to the effect on the property of any environmental planning scheme or other statutory or other requirement. The vendor gives no warranty as to the conditions relating to the use of the property by the purchaser or any other party. The purchaser must satisfy themselves as to the use of the property and all consents required for such use for the purchaser's purposes. The purchaser may not delay settlement nor make any requisition, objection nor claim for compensation nor have any right of rescission or termination in relation to these matters.

Late completion

43. In the event that completion is not effected on the nominated day for settlement, or if the vendor cannot settle on that day then the third day after written notice from the vendor that the vendor is

able to settle, then the purchaser shall pay to the vendor interest on the balance of the purchase price at the rate of 10% per annum from the date nominated for completion until and including the actual day of completion.

44. The purchaser agrees to pay as an adjustment on settlement the sum of \$150 representing the agreed expenses incurred by the vendor for the drafting, engrossing and serving of a Notice to Complete upon the purchaser.

Agent

45. The purchaser warrants that they were not introduced to the vendor or the property by or through the medium of any real estate agent or any employee of any real estate agent or any person having any connection with a real estate agent who may be entitled to claim commission as a result of this sale other than the vendors agent, if any, referred to in this contract, and the purchaser agrees that they will at all times indemnify and keep indemnified the vendor from and against any claim whatsoever for commission, which may be made by any real estate agent or other person arising out of or in connection with the purchasers breach of this warranty, and it is hereby agreed and declared that this clause shall not merge in the transfer upon completion, or be extinguished by completion of this contract, and shall continue in full force, and effect, notwithstanding completion.

Prior to Settlement

46. The purchaser shall not be entitled to require the vendor prior to settlement to register a discharge of any mortgage or withdrawal of caveat affecting the subject land but will accept on settlement a properly executed discharge of any such mortgage or withdrawal of any such caveat together with the appropriate registration fees therefore.
47. The parties agree that should the vendor allow the purchaser to occupy the property prior to completion and no rental fee is agreed in writing, then the amount shall be 0.1% of the purchase price herein per week until completion and should completion not be affected in accordance with the completion date then this amount shall be increased to 0.2% of the price herein. The parties further agree that the Council and water rates shall be adjusted from the date of the purchaser's occupation.

Deposit bond

48. The purchaser may not use a deposit bond unless requested in writing and the vendor consents. The word bond means the deposit bond issued to the vendor at the request of the purchaser by the bond provider.
 - (a) Subject to the following clauses the delivery of the bond on exchange to the person nominated in this contract to hold the deposit or the vendor's solicitor will be deemed to be payment of the deposit in accordance with this contract.

- (b) The purchaser must pay the amount stipulated in the bond to the vendor in cash or by unendorsed bank cheque on completion or at such other time as may be provided for the deposit to be accounted to the vendor.
- (c) If the vendor serves on the purchaser a written notice claiming to forfeit the deposit then to the extent that the amount has not already been paid by the bond provider under the bond, the purchaser must immediately pay the deposit or so much of the deposit as has not been paid to the person nominated in this contract to hold the deposit.
- (d) Any deposit bond the purchaser provides must be valid for a period of not less than 6 months.

Payment of part deposit

49. In the event the vendor agrees in writing that the deposit paid by the Purchaser on the date of this Contract may be less than 10% of the purchase price, the parties agree that the following should apply:
- (a) The deposit of 10% is to be paid by way of two instalments;
 - (b) The first instalment being 5% of the purchase price shall be paid on the date of this contract;
 - (c) The Purchaser must pay the balance of the deposit being 5% of the purchase price on the completion date or any other date as agreed by the parties in writing, or on lawful termination of the Contract by the Vendor whichever date is the earliest.

Finance Approval

50. The purchaser warrants (and if there is to be more than one, that each of them both jointly and severally) that it has funds available or finance approved unconditionally to permit completion of this Contract in accordance with the terms and conditions herein and that any finance obtained has been obtained on terms that are reasonable.
51. The Purchaser shall not have any right to rescind this Contract by virtue of any non-availability of credit as at the settlement date. The Purchaser further acknowledges that the Vendor relies upon this warranty in entering into this Contract and that the Vendor may enter into further contractual obligations on or after the date of this Contract in reliance upon this warranty. The Purchaser hereby acknowledges that it shall remain liable to the Vendor for all damages arising from a breach of this warranty notwithstanding any rights which the purchase made have pursuant to the provision of the Uniform Credit Code including Section 124 thereof.

Environmental Planning Policy

52. The Vendor discloses that SEPP28 has been repealed and that some provisions of SEPP25 and SREP12 that allowed subdivision of dual occupancies have been repealed, and the attached Section 149 certificate may be inaccurate in respect of those matters.

Miscellaneous

53. If there is a television wall bracket or wall mount or picture hooks or shelving on the walls or any item fixed to the wall of the property, the Vendor will not make good any holes in the wall following the removal of the said items. The Purchaser agrees that no objection shall be taken, requisitions raised, compensation claimed, nor any settlement delayed due to any matter arising from this Special Condition.
54. Where completion of this Contract is to be effected as an electronic transaction, the Purchaser's representative must provide the Order on the Agent in formal writing to the Vendor's conveyancer prior to the morning of completion, which will be held in escrow pending completion.

Tenancy

55. In the event the Contract specifies that the sale is subject to a tenancy, the Purchaser shall not raise any objections or requisitions, claims for compensation, or terminate the Contract if the tenancy is terminated by the tenant prior to settlement.
56. Notwithstanding anything elsewhere herein contained, the parties specifically acknowledge and agree that SHOULD this Contract be subject to VACANT POSSESSION, and, at the date of this Contract being entered into, there is a tenant occupying the property, Completion shall be the later of the due date on the Contract front page or three (3) business days after the tenant vacates the property. This is an essential term of the Contract.
57. Should there be any discrepancies or contradictions between these special conditions and the standard clauses of the contract then these special conditions shall prevail.



NEW SOUTH WALES LAND REGISTRY SERVICES - TITLE SEARCH

FOLIO: 21/SP66059

SEARCH DATE	TIME	EDITION NO	DATE
-----	----	-----	----
12/5/2021	5:12 PM	7	1/9/2018

NO CERTIFICATE OF TITLE HAS ISSUED FOR THE CURRENT EDITION OF THIS FOLIO. CONTROL OF THE RIGHT TO DEAL IS HELD BY AUSTRALIA AND NEW ZEALAND BANKING GROUP LIMITED.

LAND

LOT 21 IN STRATA PLAN 66059
AT KINGSWOOD
LOCAL GOVERNMENT AREA PENRITH

FIRST SCHEDULE

ANKUR KAMBOJ (T AM251380)

SECOND SCHEDULE (2 NOTIFICATIONS)

- 1 INTERESTS RECORDED ON REGISTER FOLIO CP/SP63451
- 2 AM251381 MORTGAGE TO AUSTRALIA AND NEW ZEALAND BANKING GROUP LIMITED

NOTATIONS

UNREGISTERED DEALINGS: NIL

*** END OF SEARCH ***



NEW SOUTH WALES LAND REGISTRY SERVICES - TITLE SEARCH

FOLIO: CP/SP63451

SEARCH DATE	TIME	EDITION NO	DATE
12/5/2021	5:12 PM	5	8/2/2021

LAND

THE COMMON PROPERTY IN THE STRATA SCHEME BASED ON STRATA PLAN 63451
WITHIN THE PARCEL SHOWN IN THE TITLE DIAGRAM

AT KINGSWOOD
LOCAL GOVERNMENT AREA PENRITH
PARISH OF MULGOA COUNTY OF CUMBERLAND
TITLE DIAGRAM SP63451

FIRST SCHEDULE

THE OWNERS - STRATA PLAN NO. 63451
ADDRESS FOR SERVICE OF DOCUMENTS:
STANTON & TAYLOR STRATA MANAGEMENT
FIRST FLOOR, 314 HIGH STREET
PENRITH
NSW 2750

SECOND SCHEDULE (5 NOTIFICATIONS)

- 1 THE STRATA SCHEME AND DEVELOPMENT CONTRACT IN TERMS OF SECTION 8(5) (A) OF THE STRATA SCHEMES (FREEHOLD DEVELOPMENT) ACT, 1973 INCORPORATES DEVELOPMENT WITHIN LOTS 6,7 & 8
- 2 DP1015317 EASEMENT TO DRAIN WATER 5.5 METRE(S) WIDE AFFECTING THE PART(S) SHOWN SO BURDENED IN THE TITLE DIAGRAM
- 3 SP68194 THE DEVELOPMENT CONTRACT HAS CONCLUDED VIDE SP68194
- 4 AQ782444 CONSOLIDATION OF REGISTERED BY-LAWS
- 5 AQ782444 INITIAL PERIOD EXPIRED

SCHEDULE OF UNIT ENTITLEMENT (AGGREGATE: 38)

STRATA PLAN 63451

LOT	ENT	LOT	ENT	LOT	ENT	LOT	ENT
1	- 1	2	- 1	3	- 1	4	- 1
5	- 1	6	- SP65380	7	- SP66059	8	- SP68194

STRATA PLAN 65380

LOT	ENT	LOT	ENT	LOT	ENT	LOT	ENT
9	- 1	10	- 1	11	- 1	12	- 1
13	- 1	14	- 1	15	- 1	16	- 1
17	- 1	18	- 1				

END OF PAGE 1 - CONTINUED OVER

NEW SOUTH WALES LAND REGISTRY SERVICES - TITLE SEARCH

FOLIO: CP/SP63451

PAGE 2

SCHEDULE OF UNIT ENTITLEMENT (AGGREGATE: 38) (CONTINUED)

STRATA PLAN 65380

LOT	ENT	LOT	ENT	LOT	ENT	LOT	ENT
19	- 1	20	- 1	21	- 1	22	- 1
23	- 1						

STRATA PLAN 68194

LOT	ENT	LOT	ENT	LOT	ENT	LOT	ENT
24	- 1	25	- 1	26	- 1	27	- 1
28	- 1	29	- 1	30	- 1	31	- 1
32	- 1	33	- 1	34	- 1	35	- 1
36	- 1	37	- 1	38	- 1	39	- 1
40	- 1	41	- 1				

NOTATIONS

UNREGISTERED DEALINGS: NIL

*** END OF SEARCH ***

SP66059

- C DENOTES COURTYARD
- ② EASEMENT TO DRAIN WATER 5.5 WIDE (DP. 1015317)

LOCATION PLAN

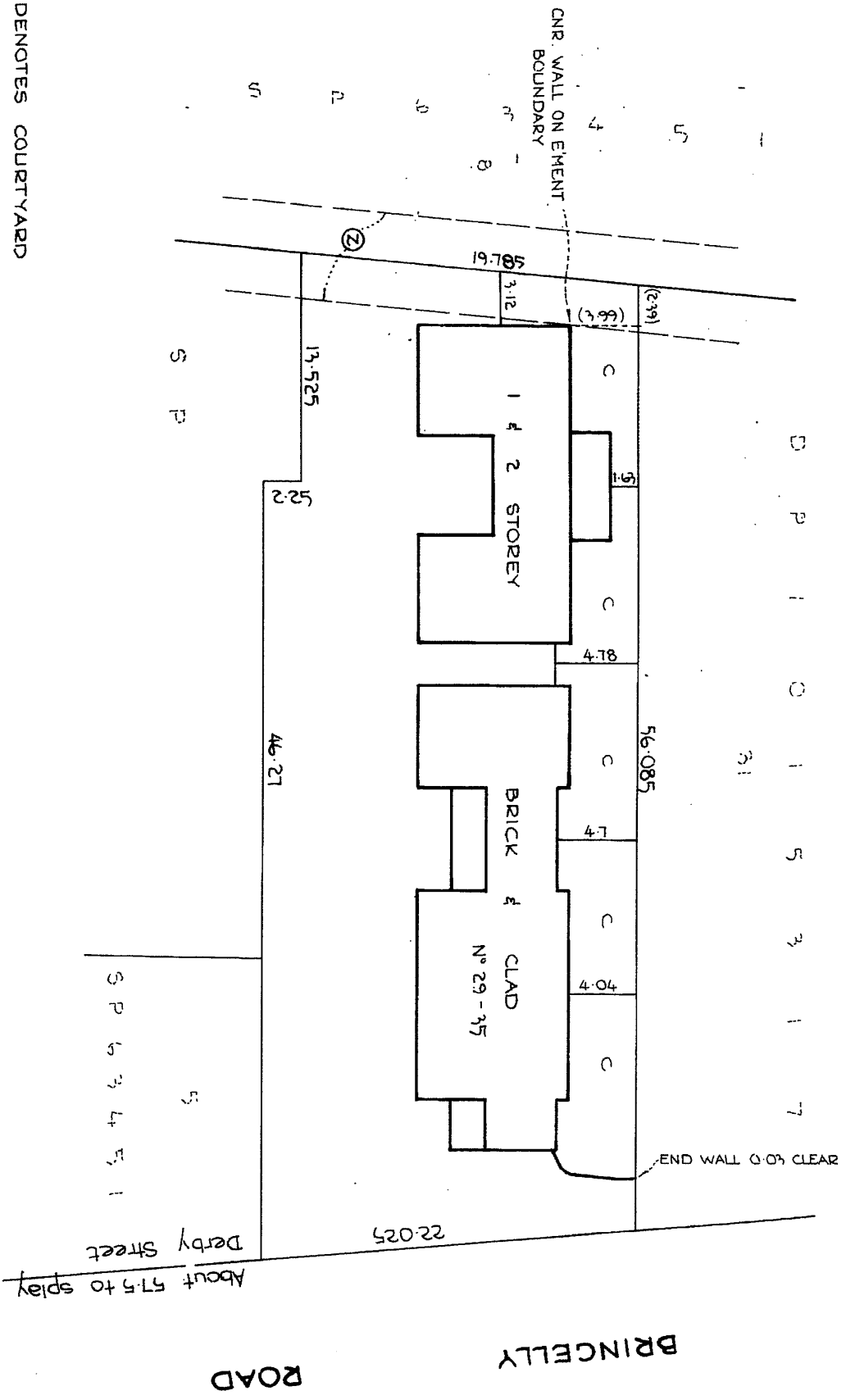

Reduction Ratio 1 : 250

Lengths are in metres

99.8
 Registered Surveyor
 SURVEYORS REFERENCE: 55759/3

Authorized Person
 M. O'Connell

FIRST FLOOR

SP66059

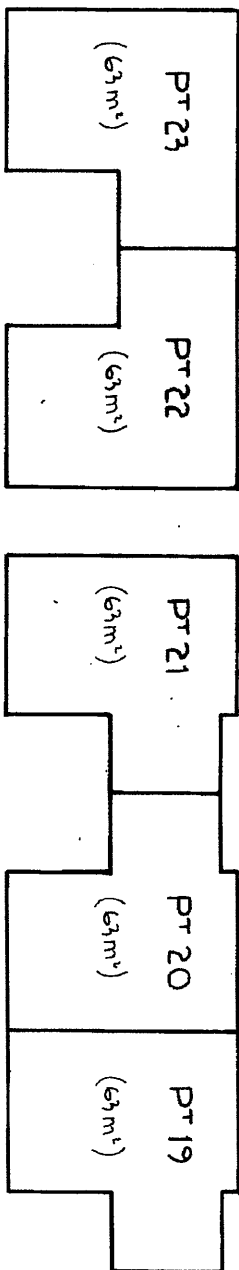

NOTE: ● ALL AREAS ARE APPROXIMATE

● COURTYARDS DENOTED C ARE LIMITED IN HEIGHT, WHERE NOT COVERED, TO 3 METRES ABOVE AND IN DEPTH, WHERE NOT CONCRETE PAVED, TO 2 METRES BELOW THE UPPER SURFACE OF THE GROUND FLOOR MAIN LIVING AREA OF LOT 5 IN SP. 63451

▲ DENOTES PROLONGATION OF WESTERN FACE OF WALL

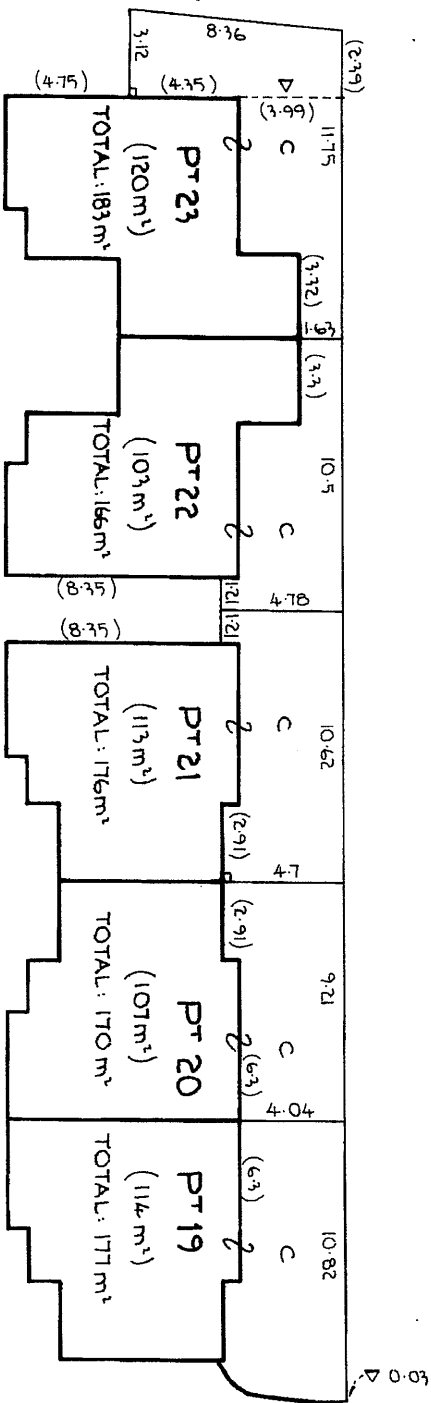

GROUND FLOOR

Reduction Ratio 1 : 200

Lengths are in metres

Registered Surveyor

Authorised Person under the Engineering and Construction Act 2002

SURVEYOR'S REFERENCE: 5575973



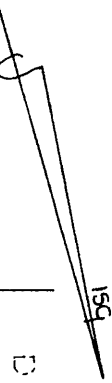

DP 215149

DP 1015317

2

5

SP68194

STREET

DERBY

About 66.4 to splay
Bringelly Road

N° 29-35
BRINGELLY ROAD

EASEMENT TO DRAIN WATER 5.5 WIDE

S P 6 5 3 8 0

S P 6 6 0 5 9

LOCATION PLAN

Reduction Ratio 1 : 300

SURVEYOR'S REFERENCE: 55759-4

9.9
Registered Surveyor

Authorized Person
Professional Seal

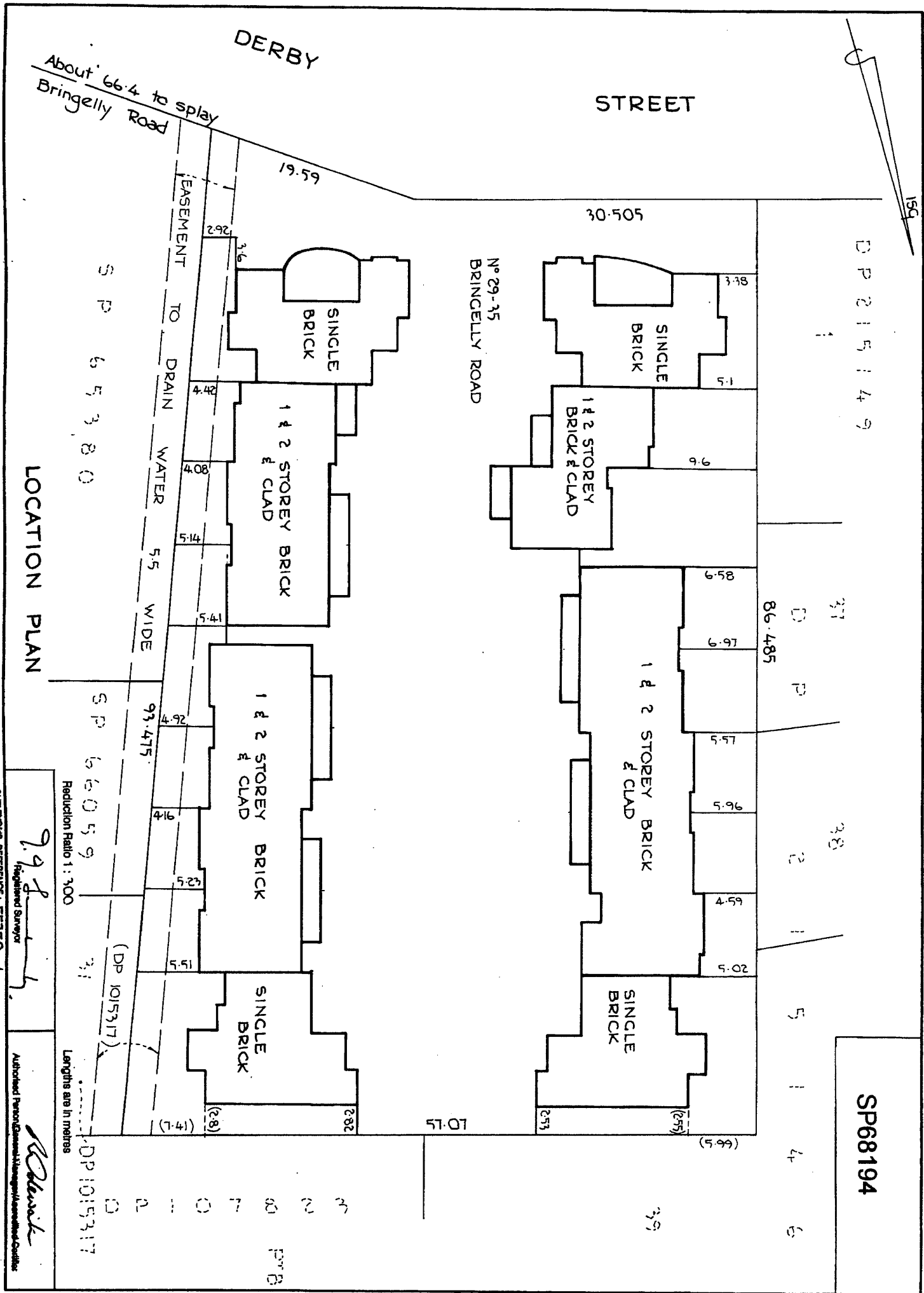

SP68194

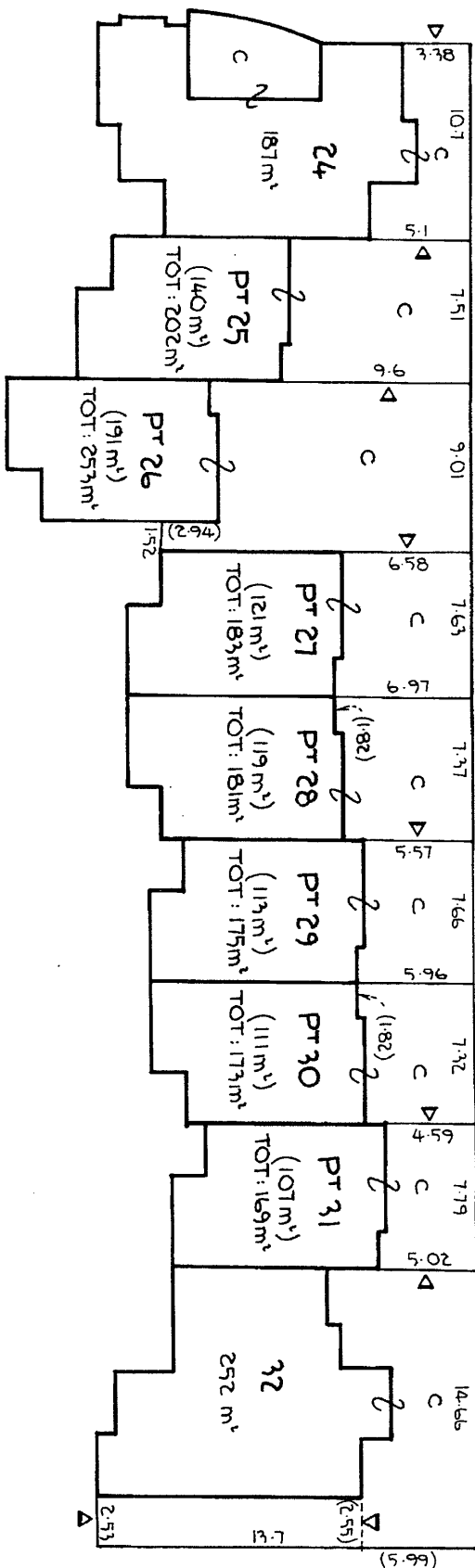

GROUND FLOOR

NOTE:

- ALL AREAS ARE APPROXIMATE
- COURTYARDS DENOTED C ARE LIMITED IN HEIGHT FROM THE UPPER SURFACE LEVEL OF THE MAIN GROUND FLOOR LIVING AREA OF LOT 5 IN SP68194 TO 3 METRES ABOVE WHERE NOT COVERED AND 3 METRES BELOW WHERE NOT CONCRETE PAVED
- Δ DENOTES PROLONGATION OF OUTER FACE OF WALL

Reduction Ratio 1 : 250

Lengths are in metres

998
Regulated Surveyor
SURVEYOR'S REFERENCE: 55759-4

Authorized Person/General Manager/Professional Officer

154

SP68194

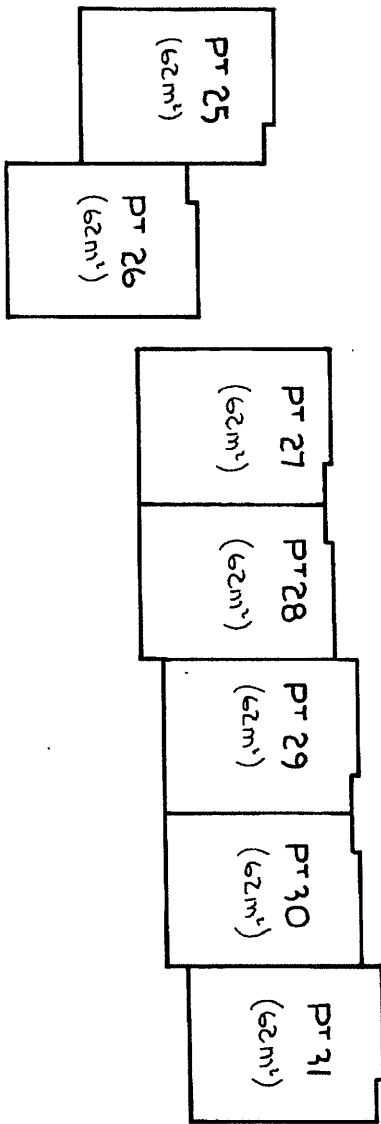

NOTE: • ALL AREAS ARE APPROXIMATE

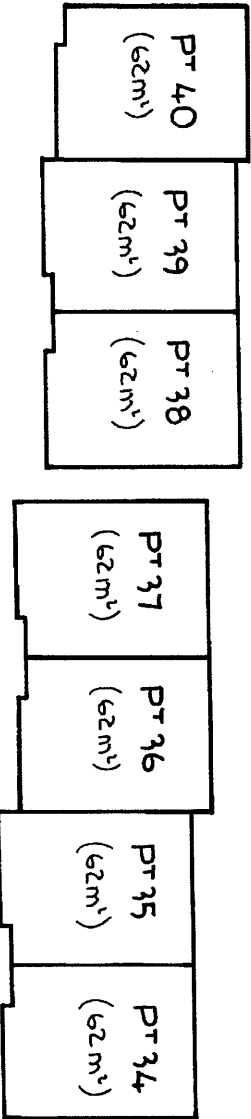

FIRST FLOOR

Reduction Ratio 1 : 250

Lengths are in metres

99.4
Registered Surveyor

Authorized Person/General Manager/Associate/Contractor
R. Blair

Strata Schemes Management Regulation 2005

Schedule 1 Model by-laws for residential schemes

(Clause 27)

1 Noise

An owner or occupier of a lot must not create any noise on a lot or the common property likely to interfere with the peaceful enjoyment of the owner or occupier of another lot or of any person lawfully using common property.

2 Vehicles

An owner or occupier of a lot must not park or stand any motor or other vehicle on common property except with the prior written approval of the owners corporation.

3 Obstruction of common property

An owner or occupier of a lot must not obstruct lawful use of common property by any person except on a temporary and non-recurring basis.

4 Damage to lawns and plants on common property

An owner or occupier of a lot must not, except with the prior written approval of the owners corporation:

- (a) damage any lawn, garden, tree, shrub, plant or flower being part of or situated on common property, or
- (b) use for his or her own purposes as a garden any portion of the common property.

5 Damage to common property

- (1) An owner or occupier of a lot must not mark, paint, drive nails or screws or the like into, or otherwise damage or deface, any structure that forms part of the common property except with the prior written approval of the owners corporation.
- (2) An approval given by the owners corporation under clause (1) cannot authorise any additions to the common property.
- (3) This by-law does not prevent an owner or person authorised by an owner from installing:
 - (a) any locking or other safety device for protection of the owner's lot against intruders or to improve safety within the owner's lot, or
 - (b) any screen or other device to prevent entry of animals or insects on the lot, or
 - (c) any structure or device to prevent harm to children, or
 - (d) any device used to affix decorative items to the internal surfaces of walls in the owner's lot.
- (4) Any such locking or safety device, screen, other device or structure must be installed in a competent and proper manner and must have an appearance, after it has been installed, in keeping with the appearance of the rest of the building.
- (5) Despite section 62 of the Act, the owner of a lot must:
 - (a) maintain and keep in a state of good and serviceable repair any installation or structure referred to in clause (3) that forms part of the common property and that services the lot,

and

- (b) repair any damage caused to any part of the common property by the installation or removal of any locking or safety device, screen, other device or structure referred to in clause (3) that forms part of the common property and that services the lot.

6 Behaviour of owners and occupiers

An owner or occupier of a lot when on common property must be adequately clothed and must not use language or behave in a manner likely to cause offence or embarrassment to the owner or occupier of another lot or to any person lawfully using common property.

7 Children playing on common property in building

An owner or occupier of a lot must not permit any child of whom the owner or occupier has control to play on common property within the building or, unless accompanied by an adult exercising effective control, to be or to remain on common property comprising a laundry, car parking area or other area of possible danger or hazard to children.

8 Behaviour of invitees

An owner or occupier of a lot must take all reasonable steps to ensure that invitees of the owner or occupier do not behave in a manner likely to interfere with the peaceful enjoyment of the owner or occupier of another lot or any person lawfully using common property.

9 Depositing rubbish and other material on common property

An owner or occupier of a lot must not deposit or throw on the common property any rubbish, dirt, dust or other material or discarded item except with the prior written approval of the owners corporation.

10 Drying of laundry items

An owner or occupier of a lot must not, except with the prior written approval of the owners corporation, hang any washing, towel, bedding, clothing or other article on any part of the parcel in such a way as to be visible from outside the building other than on any lines provided by the owners corporation for the purpose and there only for a reasonable period.

11 Cleaning windows and doors

- (1) Except in the circumstances referred to in clause (2), an owner or occupier of a lot is responsible for cleaning all interior and exterior surfaces of glass in windows and doors on the boundary of the lot, including so much as is common property.
- (2) The owners corporation is responsible for cleaning regularly all exterior surfaces of glass in windows and doors that cannot be accessed by the owner or occupier of the lot safely or at all.

12 Storage of inflammable liquids and other substances and materials

- (1) An owner or occupier of a lot must not, except with the prior written approval of the owners corporation, use or store on the lot or on the common property any inflammable chemical, liquid or gas or other inflammable material.
- (2) This by-law does not apply to chemicals, liquids, gases or other material used or intended to be used for domestic purposes, or any chemical, liquid, gas or other material in a fuel tank of a motor vehicle or internal combustion engine.

13 Changes to floor coverings and surfaces

- (1) An owner or occupier of a lot must notify the owners corporation at least 21 days before

changing any of the floor coverings or surfaces of the lot if the change is likely to result in an increase in noise transmitted from that lot to any other lot. The notice must specify the type of the proposed floor covering or surface.

- (2) This by-law does not affect any requirement under any law to obtain a consent to, approval for or any other authorisation for the changing of the floor covering or surface concerned.

14 Floor coverings

- (1) An owner of a lot must ensure that all floor space within the lot is covered or otherwise treated to an extent sufficient to prevent the transmission from the floor space of noise likely to disturb the peaceful enjoyment of the owner or occupier of another lot.
- (2) This by-law does not apply to floor space comprising a kitchen, laundry, lavatory or bathroom.

15 Garbage disposal

- (1) An owner or occupier of a lot in a strata scheme that does not have shared receptacles for garbage, recyclable material or waste:
- (a) must maintain such receptacles within the lot, or on such part of the common property as may be authorised by the owners corporation, in clean and dry condition and (except in the case of receptacles for recyclable material) adequately covered, and
 - (b) must ensure that before garbage, recyclable material or waste is placed in the receptacles it is, in the case of garbage, securely wrapped or, in the case of tins or other containers, completely drained or, in the case of recyclable material or waste, separated and prepared in accordance with the applicable recycling guidelines, and
 - (c) for the purpose of having the garbage, recyclable material or waste collected, must place the receptacles within an area designated for that purpose by the owners corporation and at a time not more than 12 hours before the time at which garbage, recyclable material or waste is normally collected, and
 - (d) when the garbage, recyclable material or waste has been collected, must promptly return the receptacles to the lot or other area referred to in paragraph (a), and
 - (e) must not place any thing in the receptacles of the owner or occupier of any other lot except with the permission of that owner or occupier, and
 - (f) must promptly remove any thing which the owner, occupier or garbage or recycling collector may have spilled from the receptacles and must take such action as may be necessary to clean the area within which that thing was spilled.
- (2) An owner or occupier of a lot in a strata scheme that has shared receptacles for garbage, recyclable material or waste:
- (a) must ensure that before garbage, recyclable material or waste is placed in the receptacles it is, in the case of garbage, securely wrapped or, in the case of tins or other containers, completely drained or, in the case of recyclable material or waste, separated and prepared in accordance with the applicable recycling guidelines, and
 - (b) must promptly remove any thing which the owner, occupier or garbage or recycling collector may have spilled in the area of the receptacles and must take such action as may be necessary to clean the area within which that thing was spilled.
- (3) An owner or occupier of a lot must:

- (a) comply with the local council's requirements for the storage, handling and collection of

garbage, waste and recyclable material, and

(b) notify the local council of any loss of, or damage to, receptacles provided by the local council for garbage, recyclable material or waste.

(4) The owners corporation may post signs on the common property with instructions on the handling of garbage, waste and recyclable material that are consistent with the local council's requirements.

16 Keeping of animals

Note. Select option A, B or C. If no option is selected, option A will apply.

Option A

(1) Subject to section 49 (4) of the Act, an owner or occupier of a lot must not, without the prior written approval of the owners corporation, keep any animal (except fish kept in a secure aquarium on the lot) on the lot or the common property.

(2) The owners corporation must not unreasonably withhold its approval of the keeping of an animal on a lot or the common property.

Option B

(1) Subject to section 49 (4) of the Act, an owner or occupier of a lot must not, without the prior written approval of the owners corporation, keep any animal (except a cat, a small dog or a small caged bird, or fish kept in a secure aquarium on the lot) on the lot or the common property.

(2) The owners corporation must not unreasonably withhold its approval of the keeping of an animal on a lot or the common property.

(3) If an owner or occupier of a lot keeps a cat, small dog or small caged bird on the lot then the owner or occupier must:

(a) notify the owners corporation that the animal is being kept on the lot, and

(b) keep the animal within the lot, and

(c) carry the animal when it is on the common property, and

(d) take such action as may be necessary to clean all areas of the lot or the common property that are soiled by the animal

Option C

Subject to section 49 (4) of the Act, an owner or occupier of a residential lot must not keep any animal on the lot or the common property.

17 Appearance of lot

(1) The owner or occupier of a lot must not, without the prior written approval of the owners corporation, maintain within the lot anything visible from outside the lot that, viewed from outside the lot, is not in keeping with the rest of the building.

(2) This by-law does not apply to the hanging of any washing, towel, bedding, clothing or other article as referred to in by-law 10.

18 Change in use of lot to be notified

An occupier of a lot must notify the owners corporation if the occupier changes the existing use of the lot in a way that may affect the insurance premiums for the strata scheme (for example, if the change of use results in a hazardous activity being carried out on the lot, or results in the lot being used for commercial or industrial purposes rather than residential purposes).

19 Provision of amenities or services

- (1) The owners corporation may, by special resolution, determine to enter into arrangements for the provision of the following amenities or services to one or more of the lots, or to the owners or occupiers of one or more of the lots:
 - (a) window cleaning,
 - (b) garbage disposal and recycling services,
 - (c) electricity, water or gas supply,
 - (d) telecommunication services (for example, cable television).
- (2) If the owners corporation makes a resolution referred to in clause (1) to provide an amenity or service to a lot or to the owner or occupier of a lot, it must indicate in the resolution the amount for which, or the conditions on which, it will provide the amenity or service.

Note. Section 111 of the Act provides that an owners corporation may enter into an agreement with an owner or occupier of a lot for the provision of amenities or services by it to the lot or to the owner or occupier.

20 Compliance with planning and other requirements

- (1) The owner or occupier of a lot must ensure that the lot is not used for any purpose that is prohibited by law.
- (2) The owner or occupier of a lot must ensure that the lot is not occupied by more persons than are allowed by law to occupy the lot.



Form: 15CH
Release: 2.1

CONSOLIDATION/ CHANGE OF BY-LAWS

New South Wales

Strata Schemes Management Act 2015
Real Property Act 1900



AQ782444T

PRIVACY NOTE: Section 31B of the Real Property Act 1900 (RP Act) authorises the Registrar General to collect the information required by this form for the establishment and maintenance of the Real Property Act Register. Section 96B RP Act requires that the Register is made available to any person for search upon payment of a fee, if any.

(A) TORRENS TITLE	For the common property CP/SP63451	
(B) LODGED BY	Document Collection Box 379T	Name, Address or DX, Telephone, and Customer Account Number if any LLPN 135495M Bylaw Plus 81 Maxwell Street South Turramurra NSW 2074 0438 009 372 Reference: STSM1349
	CODE CH	

(C) The Owners-Strata Plan No. 63451 certify that a special resolution was passed on 02.02.2021

(D) pursuant to the requirements of section 141 of the Strata Schemes Management Act 2015, by which the by-laws were changed as follows—

(E) Repealed by-law No. NOT APPLICABLE

Added by-law No. Special By-law no. 1

Amended by-law No. NOT APPLICABLE

as fully set out below:

Please see attached Annexure A

(F) A consolidated list of by-laws affecting the above mentioned strata scheme and incorporating the change referred to at Note (E) is annexed hereto and marked as Annexure A.

(G) The seal of The Owners-Strata Plan No. 63451 was affixed on 5th February 2021 in the presence of the following person(s) authorised by section 273 Strata Schemes Management Act 2015 to attest the affixing of the seal:

Signature: 

Name: Luke Kelly

Authority: STRATA MANAGER

Signature: _____

Name: _____

Authority: _____



ANNEXURE B

STRATA PLAN 63451

CARRIED - The Owners — Strata Plan No 68194 SPECIALLY RESOLVES pursuant to sections 108 and 143 of the *Strata Schemes Management Act 2015* ("Act") to:

1. Authorise the Owner of Lot 26 to add to, alter and erect new structures on the common property by carrying out of the Works (as that term is defined in the Special By-Law set out below), subject to the terms and conditions of the Special By-Law set out below; and
2. Grant the Owner of Lot 26 the exclusive use of the Exclusive Use Area (as that term is defined in the Special By-Law set out below),

Subject to the terms and conditions of the Special By-Law set out below, and to make a by-law on the terms and conditions of the Special By-Law set out below, and that notification of this change to the by-laws be lodged for registration in accordance with section 141 of the Act at the Registrar-General's Office:

Special By-Law No. 1

Installation of a Parking Bollard – Lot 26

PART 1

DEFINITIONS & INTERPRETATION

1.1 In this by-law:

- a. **Authority** means any relevant government, semi government, statutory, public or other authority having any jurisdiction over the Lot.
- b. **Insurance** means:
 - i. contractors all risk insurance with an authorised insurer (incorporating cover against public risk in respect of claims for death, injury, accident and damage occurring in the course of or by reason of the Works to a minimum of \$10,000,000);
 - ii. insurance required under the Home Building Act 1989, which if permissible by the insurer must note the Owners Corporation as an interested party; and
 - iii. workers compensation insurance as required by law.
- c. **Lot** means lot 26 in strata scheme 68194.
- d. **Owner** means the owner of the Lot from time to time.
- e. **Owners Corporation** means the owners corporation created by the registration of strata plan registration no. 68194.



- f. **Works** means the works set out in the scope of works annexed to this by-law.
- g. **Exclusive Use Area** means the common property areas reasonably required to keep the Works.
 - (i) common property areas reasonably required to keep the Works; and
 - (ii) the area shown as shaded in the Plan of Exclusive Use Area being approximately 9000mm long x 1800mm wide, attached to this by-law and marked Annexure "A", with a stratum limited in height from the upper surface of the ground below to 3 metres above the adjoining common property slab, except where covered and excluding any existing pipework or ducting in the area below.

1.2 In this by-law a word which denotes:

- (a) the singular includes plural and vice versa;
- (b) any gender includes the other genders;
- (c) any terms in the by-law will have the same meaning as those defined in the *Strata Schemes Management Act 2015*; and
- (d) references to legislation includes references to amending and replacing legislation.

PART 2

GRANT OF RIGHT

2.1 The Owner is authorised to add to, alter and erect new structures on the common property to carry out the Works.

2.2 The Owner has the exclusive use of the Exclusive Use Area.

PART 3

CONDITIONS

PART 3.1

Before commencement

3.1 Before commencement of the Works the Owner must:

- (a) obtain all necessary approvals from any Authorities and provide a copy to the Owners Corporation;
- (b) effect and maintain Insurance for the duration of the Works being carried out, and provide a copy to the Owners Corporation; and
- (c) ensure that this by-law is registered in accordance with section 141 of the *Strata Schemes Management Act 2015* at the Registrar-General's Office.

PART 3.2

During construction

3.2 Whilst the Works are in progress the Owner must:

- (a) use duly licensed employees, contractors or agents to conduct the Works and supply their contact details before each of them commences their work;
- (b) ensure the Works are conducted in a proper and workmanlike manner and comply with the current National Construction Code of Australia and the Australian Standards and the law;
- (c) use reasonable endeavours to cause as little disruption as possible;
- (d) perform the Works during times reasonably approved by the Owners Corporation;
- (e) perform the Works within a period of 1 week from their commencement or such other period as reasonably approved by the Owners Corporation;
- (f) transport all construction materials, equipment and debris in the manner reasonably directed by the Owners Corporation;
- (g) protect all affected areas of the building outside the Lot from damage relating to the Works or the transportation of construction materials, equipment and debris;
- (h) keep all affected areas of the common property outside the Lot clean and tidy, and removing all debris;
- (i) ensure that the Works do not interfere with or damage the common property or the property of any other lot owner other than as approved in this by-law and if this happens the Owner must rectify that interference or damage within a reasonable period of time; and
- (j) not vary the Works without first obtaining the consent in writing from the Owners Corporation.

PART 3.3

After construction

3.3 After the Works have been completed the Owner must without unreasonable delay:

- (a) notify the Owners Corporation that the Works have been completed;
- (b) notify the Owners Corporation that all damage, if any, to lot and common property caused by the Works and not permitted by this by-law have been rectified; and
- (c) provide the Owners Corporation with a copy of any certificate or certification required by an Authority to certify the Works.

PART 3.4

Enduring rights and obligations

3.4 The Owner:

- (a) is responsible for the ongoing maintenance of the alterations of, additions to and new structures erected on the common property resulting from the Works;**
- (b) is responsible for the proper maintenance of, and keeping in a state of good and serviceable repair, the Exclusive Use Area and the Works;**
- (c) must renew or replace the Works when necessary or when reasonably required by the Owners Corporation;**
- (d) remains liable for any damage to lot or common property arising out of the Works;**
- (e) must make good any damage to lot or common property arising out of the Works;**
- (f) must indemnify the Owners Corporation against any costs or losses arising out of the Works to the extent permitted by law.**

ANNEXURE "A"
PLAN OF EXCLUSIVE USE
26/SP68194

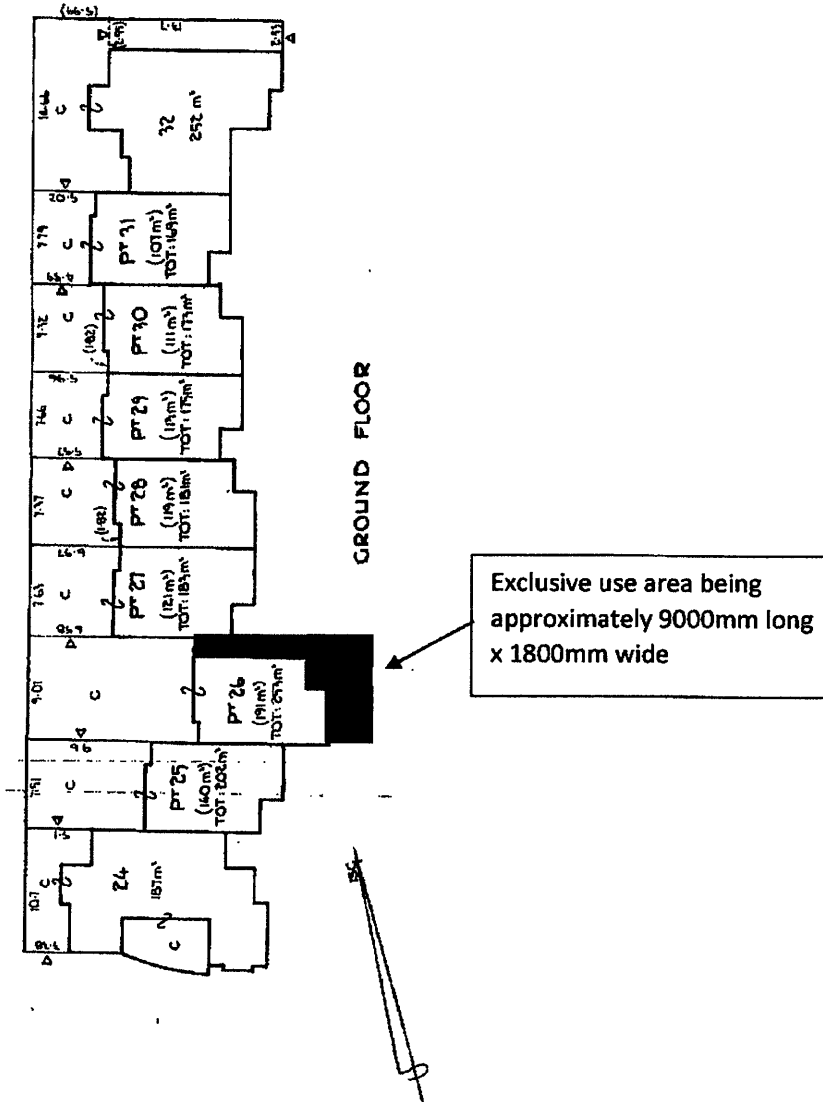

LK

STRATA SCHEMES MANAGEMENT REGULATION

SCHEDULE 1 – Model By-Laws 1997

Stanton and Taylor Strata Management
ABN 25 276 570 242



Consolidated By-Laws for SP63451
29-35 Bringelly Road, Kingswood NSW 2747
As at 2nd February 2021

☎ 02 4721 2444
@ info@stsm.com.au
📍 Level 1, 314 High Street,
Penrith NSW 2750
✉ PO Box 5, Penrith NSW 2751

Residential Schemes

1 Noise

An owner or occupier of a lot must not create any noise on a lot or the common property likely to interfere with the peaceful enjoyment of the owner or occupier of another lot or of any person lawfully using common property.

2 Vehicles

An owner or occupier of a lot must not park or stand any motor or other vehicle on common property except with the prior written approval of the owners corporation.

3 Obstruction of common property

An owner or occupier of a lot must not obstruct lawful use of common property by any person except on a temporary and non-recurring basis.

4 Damage to lawns and plants on common property

An owner or occupier of a lot must not, except with the prior written approval of the owners corporation:

- (a) damage any lawn, garden, tree, shrub, plant or flower being part of or situated on common property,
- or
- (b) use for his or her own purposes as a garden any portion of the common property.

5 Damage to common property

(1) An owner or occupier of a lot must not mark, paint, drive nails or screws or the like into, or otherwise damage or deface, any structure that forms part of the common property except with the prior written approval of the owners corporation.

(2) An approval given by the owners corporation under subclause (1) cannot authorise any additions to the common property.

(3) This by-law does not prevent an owner or person authorised by an owner from installing:

- (a) any locking or other safety device for protection of the owner's lot against intruders or to improve safety within the owner's lot, or
- (b) any screen or other device to prevent entry of animals or insects on the lot, or
- (c) any structure or device to prevent harm to children, or
- (d) any device used to affix decorative items to the internal surfaces of walls in the owner's lot.

(4) Any such locking or safety device, screen, other device or structure must be installed in a competent and proper manner and must have an appearance, after it has been installed, in keeping with the appearance of the rest of the building.

(5) Despite section 62, the owner of a lot must:

- (a) maintain and keep in a state of good and serviceable repair any installation or structure referred to in subclause (3) that forms part of the common property and that services the lot, and
- (b) repair any damage caused to any part of the common property by the installation or removal of any locking or safety device, screen, other device or structure referred to in subclause (3) that forms part of the common property and that services the lot.

6 Behaviour of owners and occupiers

An owner or occupier of a lot when on common property must be adequately clothed and must not use language or behave in a manner likely to cause offence or embarrassment to the owner or occupier of another lot or to any person lawfully using common property.

7 Children playing on common property in building

An owner or occupier of a lot must not permit any child of whom the owner or occupier has control to play on common property within the building or, unless accompanied by an adult exercising effective control, to be or to remain on common property comprising a laundry, car parking area or other area of possible danger or hazard to children.

8 Behaviour of invitees

An owner or occupier of a lot must take all reasonable steps to ensure that invitees of the owner or occupier do not behave in a manner likely to interfere with the peaceful enjoyment of the owner or occupier of another lot or any person lawfully using common property.

9 Depositing rubbish and other material on common property

An owner or occupier of a lot must not deposit or throw on the common property any rubbish, dirt, dust or other material or discarded item except with the prior written approval of the owners corporation.

10 Drying of laundry items

An owner or occupier of a lot must not, except with the prior written approval of the owners corporation, hang any washing, towel, bedding, clothing or other article on any part of the parcel in such a way as to be visible from outside the building other than on any lines provided by the owners corporation for the purpose and there only for a reasonable period.

11 Cleaning windows and doors

An owner or occupier of a lot must keep clean all exterior surfaces of glass in windows and doors on the boundary of the lot, including so much as is common property, unless:

- (a) the owners corporation resolves that it will keep the glass or specified part of the glass clean, or
- (b) that glass or part of the glass cannot be accessed by the owner or occupier of the lot safely or at all.

12 Storage of inflammable liquids and other substances and materials

- (1) An owner or occupier of a lot must not, except with the prior written approval of the owners corporation, use or store on the lot or on the common property any inflammable chemical, liquid or gas or other inflammable material.
- (2) This by-law does not apply to chemicals, liquids, gases or other material used or intended to be used for

domestic purposes, or any chemical, liquid, gas or other material in a fuel tank of a motor vehicle or internal combustion engine.

13 Moving furniture and other objects on or through common property

- (1) An owner or occupier of a lot must not transport any furniture or large object through or on common property within the building unless sufficient notice has first been given to the executive committee so as to enable the executive committee to arrange for its nominee to be present at the time when the owner or occupier does so.
- (2) An owners corporation may resolve that furniture or large objects are to be transported through or on the common property (whether in the building or not) in a specified manner.
- (3) If the owners corporation has specified, by resolution, the manner in which furniture or large objects are to be transported, an owner or occupier of a lot must not transport any furniture or large object through or on common property except in accordance with that resolution.

14 Floor coverings

- (1) An owner of a lot must ensure that all floor space within the lot is covered or otherwise treated to an extent sufficient to prevent the transmission from the floor space of noise likely to disturb the peaceful enjoyment of the owner or occupier of another lot.
- (2) This by-law does not apply to floor space comprising a kitchen, laundry, lavatory or bathroom.

15 Garbage disposal

- (1) An owner or occupier of a lot in a strata scheme that does not have shared receptacles for garbage, recyclable material or waste:
 - (a) must maintain such receptacles within the lot, or on such part of the common property as may be authorised by the owners corporation, in clean and dry condition and (except in the case of receptacles for recyclable material) adequately covered, and
 - (b) must ensure that before refuse, recyclable material or waste is placed in the receptacles it is, in the case of refuse, securely wrapped or, in the case of tins or other containers, completely drained, or, in the case of recyclable material or waste, separated and prepared in accordance with the applicable recycling guidelines, and
 - (c) for the purpose of having the garbage, recyclable material or waste collected, must place the receptacles within an area designated for that purpose by the owners corporation and at a time not more than 12 hours before the time at which garbage, recyclable material or waste is normally collected, and
 - (d) when the garbage, recyclable material or waste has been collected, must promptly return the receptacles to the lot or other area referred to in paragraph (a),
 - (e) must not place any thing in the receptacles of the owner or occupier of any other lot except with the permission of that owner or occupier, and
 - (f) must promptly remove any thing which the owner, occupier or garbage or recycling collector may have spilled from the receptacles and must take such action as may be necessary to clean the area within which that thing was spilled.
- (2) An owner or occupier of a lot in a strata scheme that has shared receptacles for garbage, recyclable material or waste:
 - (a) must ensure that before refuse, recyclable material or waste is placed in the receptacles it is, in the case of refuse, securely wrapped or, in the case of tins or other containers, completely drained, or, in the case of recyclable material or waste, separated and prepared in accordance with the applicable recycling guidelines, and

(b) must promptly remove any thing which the owner, occupier or garbage or recycling collector may have spilled in the area of the receptacles and must take such action as may be necessary to clean the area within which that thing was spilled.

16 Keeping of animals

Option B

- (1) Subject to section 49 (4), an owner or occupier of a lot must not, without the prior written approval of the owners corporation, keep any animal (except a cat, a small dog or a small caged bird, or fish kept in a secure aquarium on the lot) on the lot or the common property.
- (2) The owners corporation must not unreasonably withhold its approval of the keeping of an animal on a lot or the common property.
- (3) If an owner or occupier of a lot keeps a cat, small dog or small caged bird on the lot then the owner or occupier must:
 - (a) notify the owners corporation that the animal is being kept on the lot, and
 - (b) keep the animal within the lot, and
 - (c) carry the animal when it is on the common property, and
 - (d) take such action as may be necessary to clean all areas of the lot or the common property that are soiled by the animal.

17 Appearance of lot

- (1) The owner or occupier of a lot must not, without the prior written approval of the owners corporation, maintain within the lot anything visible from outside the lot that, viewed from outside the lot, is not in keeping with the rest of the building.
- (2) This by-law does not apply to the hanging of any washing, towel, bedding, clothing or other article as referred to in by-law 10.

18 Change in use of lot to be notified

An occupier of a lot must notify the owners corporation if the occupier changes the existing use of the lot in a way that may affect the insurance premiums for the strata scheme (for example, if the change of use results in a hazardous activity being carried out on the lot, or results in the lot being used for commercial or industrial purposes rather than residential purposes).

19 Provision of amenities or services

- (1) The owners corporation may, by special resolution, determine to enter into arrangements for the provision of the following amenities or services to one or more of the lots, or to the owners or occupiers of one or more of the lots:
 - (a) window cleaning,
 - (b) garbage disposal and recycling services,
 - (c) electricity, water or gas supply,
 - (d) telecommunication services (for example, cable television).
- (2) If the owners corporation makes a resolution referred to in subclause (1) to provide an amenity or service to a lot or to the owner or occupier of a lot, it must indicate in the resolution the amount for which, or the conditions on which, it will provide the amenity or service.

Note: Section 111 of the Act provides that an owners corporation may enter into an agreement with an owner or occupier of a lot for the provision of amenities or services by it to the lot or to the owner or occupier.

Special By-Law No. 1

Installation of a Parking Bollard – Lot 26

PART 1

DEFINITIONS & INTERPRETATION

1.1 In this by-law:

- a. **Authority** means any relevant government, semi government, statutory, public or other authority having any jurisdiction over the Lot.
- b. **Insurance** means:
 - i. contractors all risk insurance with an authorised insurer (incorporating cover against public risk in respect of claims for death, injury, accident and damage occurring in the course of or by reason of the Works to a minimum of \$10,000,000);
 - ii. insurance required under the Home Building Act 1989, which if permissible by the insurer must note the Owners Corporation as an interested party; and
 - iii. workers compensation insurance as required by law.
- c. **Lot** means lot 26 in strata scheme 68194.
- d. **Owner** means the owner of the Lot from time to time.
- e. **Owners Corporation** means the owners corporation created by the registration of strata plan registration no. 68194.
- f. **Works** means the works set out in the scope of works annexed to this by-law.
- g. **Exclusive Use Area** means the common property areas reasonably required to keep the Works.
 - (i) common property areas reasonably required to keep the Works; and
 - (ii) the area shown as shaded in the Plan of Exclusive Use Area being approximately 9000mm long x 1800mm wide, attached to this by-law and marked Annexure "A", with a stratum limited in height from the upper surface of the ground below to 3 metres above the adjoining common property slab, except where covered and excluding any existing pipework or ducting in the area below.

1.2 In this by-law a word which denotes:

- (a) the singular includes plural and vice versa;
- (b) any gender includes the other genders;
- (c) any terms in the by-law will have the same meaning as those defined in the *Strata Schemes Management Act 2015*; and
- (d) references to legislation includes references to amending and replacing legislation.

PART 2

GRANT OF RIGHT

2.1 The Owner is authorised to add to, alter and erect new structures on the common property to carry out the Works.

2.2 The Owner has the exclusive use of the Exclusive Use Area.

PART 3

CONDITIONS

PART 3.1

Before commencement

3.1 Before commencement of the Works the Owner must:

- (a) obtain all necessary approvals from any Authorities and provide a copy to the Owners Corporation;
- (b) effect and maintain Insurance for the duration of the Works being carried out, and provide a copy to the Owners Corporation; and
- (c) ensure that this by-law is registered in accordance with section 141 of the *Strata Schemes Management Act 2015* at the Registrar-General's Office.

PART 3.2

During construction

3.2 Whilst the Works are in progress the Owner must:

- (a) use duly licensed employees, contractors or agents to conduct the Works and supply their contact details before each of them commences their work;
- (b) ensure the Works are conducted in a proper and workmanlike manner and comply with the current National Construction Code of Australia and the Australian Standards and the law;
- (c) use reasonable endeavours to cause as little disruption as possible;
- (d) perform the Works during times reasonably approved by the Owners Corporation;
- (e) perform the Works within a period of 1 week from their commencement or such other period as reasonably approved by the Owners Corporation;
- (f) transport all construction materials, equipment and debris in the manner reasonably directed by the Owners Corporation;
- (g) protect all affected areas of the building outside the Lot from damage relating to the Works or the transportation of construction materials, equipment and debris;
- (h) keep all affected areas of the common property outside the Lot clean and tidy, and removing all debris;
- (i) ensure that the Works do not interfere with or damage the common property or the property of any other lot owner other than as approved in this by-law and if this happens the Owner must rectify that interference or damage within a reasonable period of time; and
- (j) not vary the Works without first obtaining the consent in writing from the Owners Corporation.

PART 3.3

After construction

3.3 After the Works have been completed the Owner must without unreasonable delay:

- (a) notify the Owners Corporation that the Works have been completed;
- (b) notify the Owners Corporation that all damage, if any, to lot and common property caused by the Works and not permitted by this by-law have been rectified; and
- (c) provide the Owners Corporation with a copy of any certificate or certification required by an Authority to certify the Works.

PART 3.4

Enduring rights and obligations

3.4 The Owner:

- (a) is responsible for the ongoing maintenance of the alterations of, additions to and new structures erected on the common property resulting from the Works;
- (b) is responsible for the proper maintenance of, and keeping in a state of good and serviceable repair, the Exclusive Use Area and the Works;
- (c) must renew or replace the Works when necessary or when reasonably required by the Owners Corporation;
- (d) remains liable for any damage to lot or common property arising out of the Works;
- (e) must make good any damage to lot or common property arising out of the Works;
- (f) must indemnify the Owners Corporation against any costs or losses arising out of the Works to the extent permitted by law.

ANNEXURE "A"
PLAN OF EXCLUSIVE USE
26/SP68194

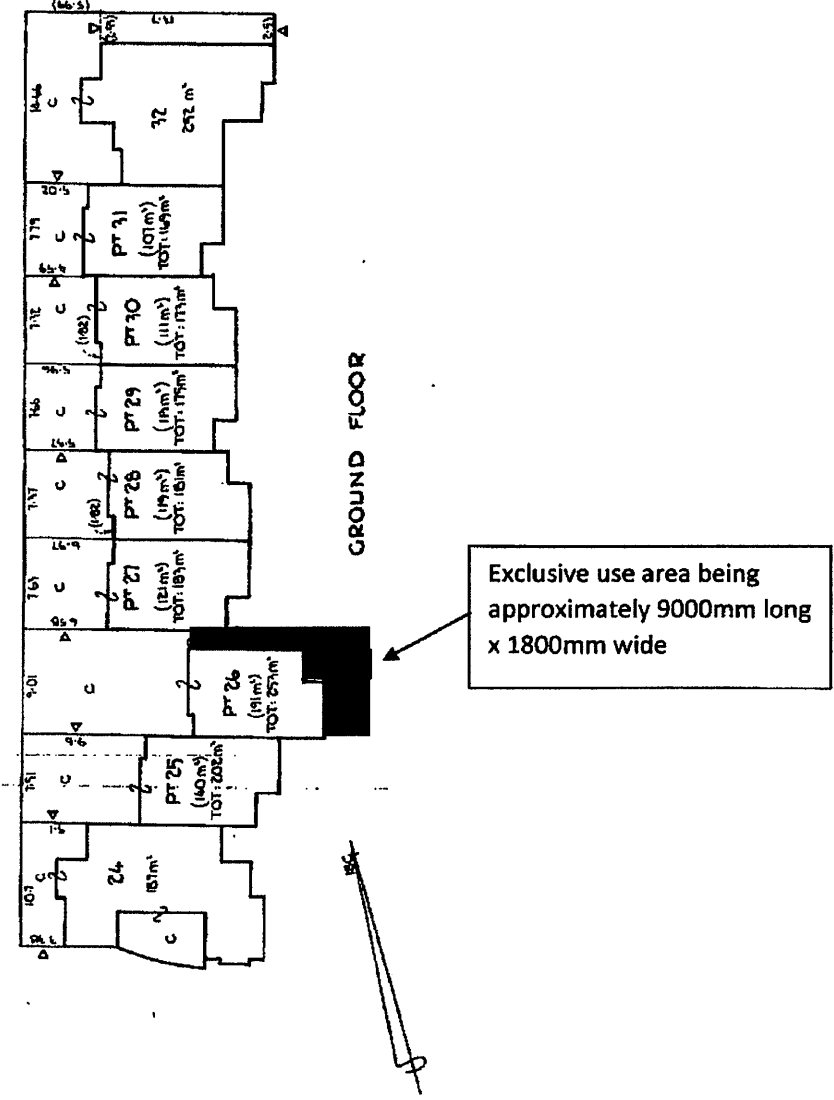

LK

Approved Form 10

Certificate re Initial Period

The owners corporation certifies that in respect of the strata scheme:

*that the initial period has expired.

~~the original proprietor owns all of the lots in the strata scheme and any purchaser under an exchanged contract for the purchase of a lot in the scheme has consented to any plan or dealing being lodged with this certificate.~~

The seal of The Owners - Strata Plan No 63451 was affixed on ^ 5th February 2021 in the presence of the following person(s) authorised by section 273 *Strata Schemes Management Act 2015* to attest the affixing of the seal.

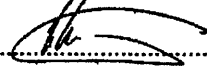
Signature:  Name: Luke Kelly Authority: STRATA MANAGER

Signature: Name: Authority:

^ Insert appropriate date
* Strike through if inapplicable.

Text below this line is part of the instructions and should not be reproduced as part of a final document.

1. This form must be provided in it entirety as shown above.
2. Any inapplicable parts should be struck through.
3. This certificate is required to accompany any document which proposes action not permitted during the initial period and when the common property title does not have a notification indicating the initial period has been expired.

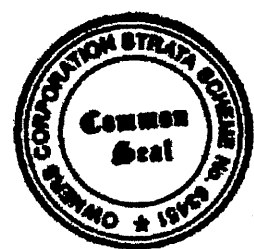



COUNCIL CERTIFICATE

Penrith C.I.C. (Name of Council)
 I have satisfied that the requirements of the Strata Scheme (Prepaid) Act 1973 and the Strata Scheme (General Development) Act 1973 have been complied with in respect of the proposed

state plan

mentioned in the application to this council.

This approval is given on the condition that the use of the land is restricted to the purposes specified in the application and that the plan is consistent with any conditions of any development consent and that the plan gives effect to the terms of the development consent to which it relates.

The Council does not object to the commencement of the building proposed by the applicant.

(Being a plan designed to be used primarily for the storage or accommodation of books, motor vehicles or goods intended for human occupation as a residence, office, shop or the like is restricted to the proprietor or occupier of a lot or proposed lot (designated a lot) of the subject of the strata scheme contained in the plan in section 88 of the Strata Scheme (Prepaid Development) Act 1973 or section 88 of the Strata Scheme (General Development) Act 1973.

Date: **14/10/00**
 Subdivided by: **DA000265-071/00**

Subdivided by: *[Signature]*
 Registered Person

SURVEYOR'S CERTIFICATE

I, **JAN J LACKENBAY**
 of **209 Northumberland St Liverpool 2110**

a surveyor registered under the Surveyors Act 1983, hereby certify that:

- (1) each applicable requirement of Schedule 1A to the Strata Scheme (Prepaid Development) Act 1973 and Schedule 1A to the Strata Scheme (General Development) Act 1973 has been met;
- (2) the building operations on and (if applicable) in respect of the lot are in accordance with the requirements of the Strata Scheme (Prepaid Development) Act 1973 and the Strata Scheme (General Development) Act 1973;
- (3) the survey information recorded (if any) accordingly in this plan is accurate.

Signed: *[Signature]*
 Date: **12/05/2000**

¹ Delete if inapplicable
² State whether dealing or plan, and quote registered number.

This is sheet 1 of my Plan in **four** sheets.

PLAN OF SUBDIVISION OF LOT 30 IN DP 1015317

LGA PENRITH Suburb/Locality: **KINGSWOOD**

Parish: MULGOA County: **CUMBERLAND**

Reduction Ratio 1: Lengths are in metres 

SP63451 
 Registered: **LS 13-7-2000**
 C.A.: SEE CERTIFICATE
 Purpose: **STRATA PLAN**
 Ref. Map: **U 7360-4**
 Last Plan: **DP1015317**

Name of and address for service of notices on, the owners corporation
 *Address required on original strata plan only.
THE OWNERS STRATA PLAN 63451
Nº 79-75 BRINGELLY ROAD
KINGSWOOD. 2147.

SEE LOCALITY PLAN ON SHEET Nº 2

Signatures, seals and statements of registered persons to create easements, restrictions on the use of land or positive covenants.

COLEMAN CONSTRUCTION CO. PTY LIMITED A.C.N. 001 032 935
[Signature]
 A.C. Secretary

EMERALD BANKING CORPORATION
 ARBN 007 457 141
 the Mortgagee under Mortgage No. 2244877 HEREBY CONSENTS to the within

EMERALD BANKING CORPORATION
 By its Attorney

[Signature]
 Director

Power of Attorney dated the 2 February, 1994
 Registered No. 631 Book 4059

BANK OFFICER *[Signature]*
Westpac Banking Corporation

RESIDENTIAL
 (insert type being adopted) Model By-laws adopted for this scheme
 Keeping of Animals: Option A/B/C
 Schedule of By-laws: In _____ please filled with plan
 No By-Laws apply.
 Strike out whichever is inapplicable

THIS PLAN CONTAINS A DEVELOPMENT CONTRACT COMPRISING 16 SHEETS

SP63451

SCHEDULE OF UNIT ENTITLEMENT

LOT N°	ENTITLEMENT
1	1
2	1
3	1
4	1
5	1
6	10
7	5
8	18
ACCREGATE	48

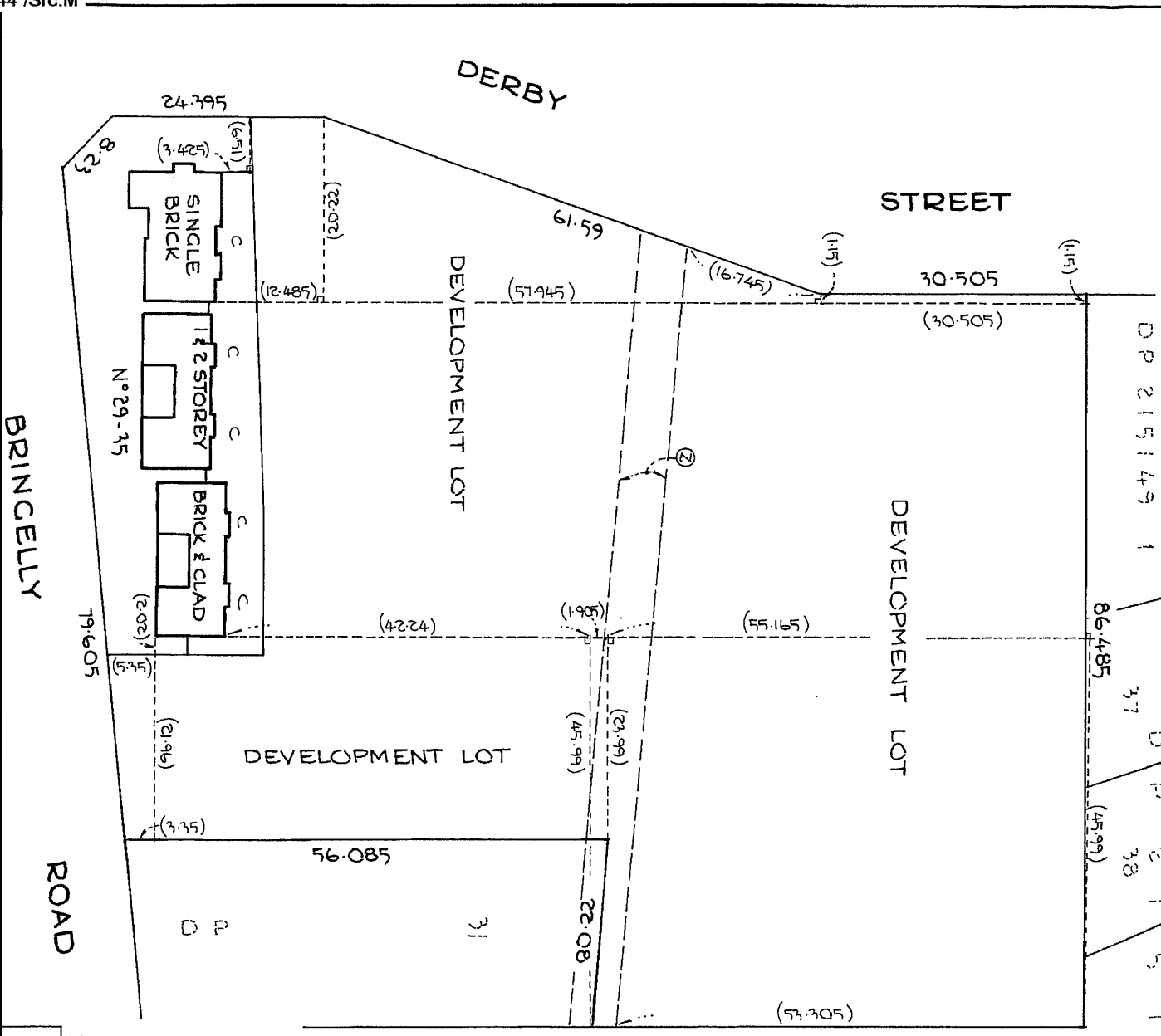

② EASEMENT TO DRAIN WATER
5.5 WIDE (DP.1015717)
C DENOTES COURTYARD

LOCALITY PLAN

Reduction Ratio 1:500

Lengths are in metres

992
Surveyor Registered under Surveyors Act 1929
SURVEYOR'S REFERENCE 55759

General Agent/Authorised Person

SP63451

156

NOTE:

- ALL AREAS ARE APPROXIMATE
- COURTYARDS DENOTED C ARE LIMITED IN HEIGHT FROM THE UPPER SURFACE LEVEL OF THEIR RESPECTIVE MAIN GROUND FLOOR LIVING AREAS TO 4 METRES ABOVE WHERE NOT COVERED AND 1.0 METRE BELOW WHERE NOT CONCRETE PAVED
- Δ DENOTES PROLONGATION OF OUTER FACE OF WALL
- ☒ DENOTES TO CENTRE END OF WALL

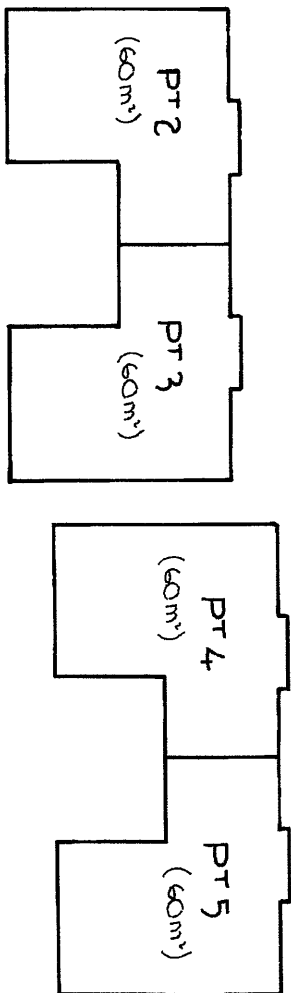

FIRST FLOOR

SEE SHEET N°4 FOR DEVELOPMENT LOTS

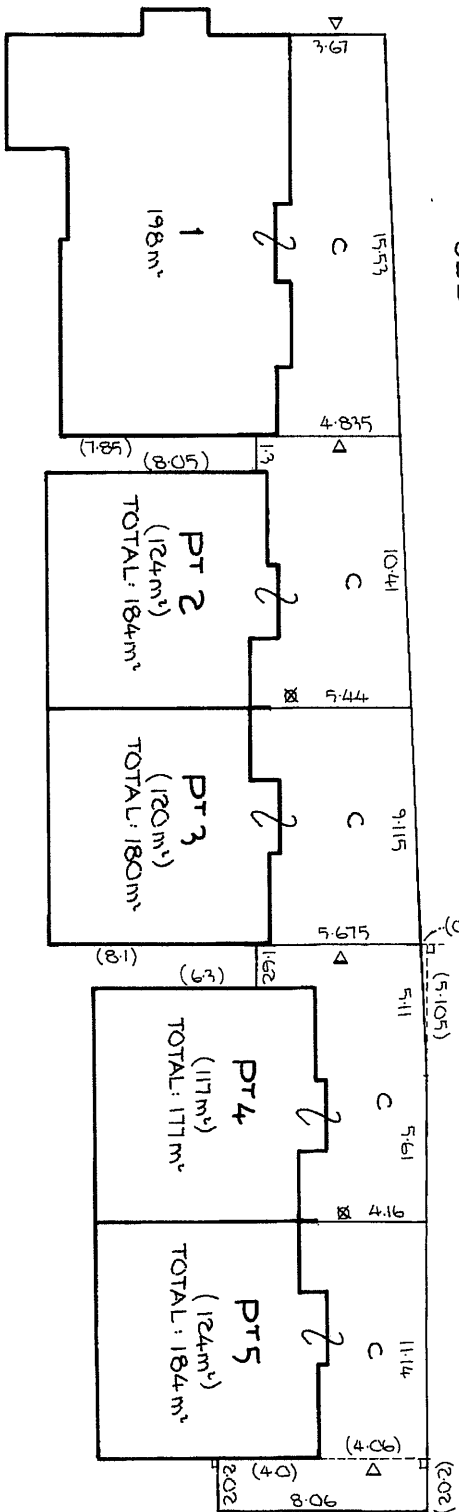

GROUND FLOOR

Reduction Ratio 1: 200

Lengths are in metres

994
Surnéville Registered under Surveyors Act 1929
SURVEYOR'S REFERENCE 55759

General Manager/Authorised Person

SP63451

- NOTE:
- AREAS ARE APPROXIMATE
 - LOTS 6, 7 & 8 ARE LIMITED IN HEIGHT TO 9 METRES ABOVE AND 4 METRES BELOW THE UPPER SURFACE LEVEL OF THE GROUND FLOOR MAIN LIVING AREA OF LOT 5

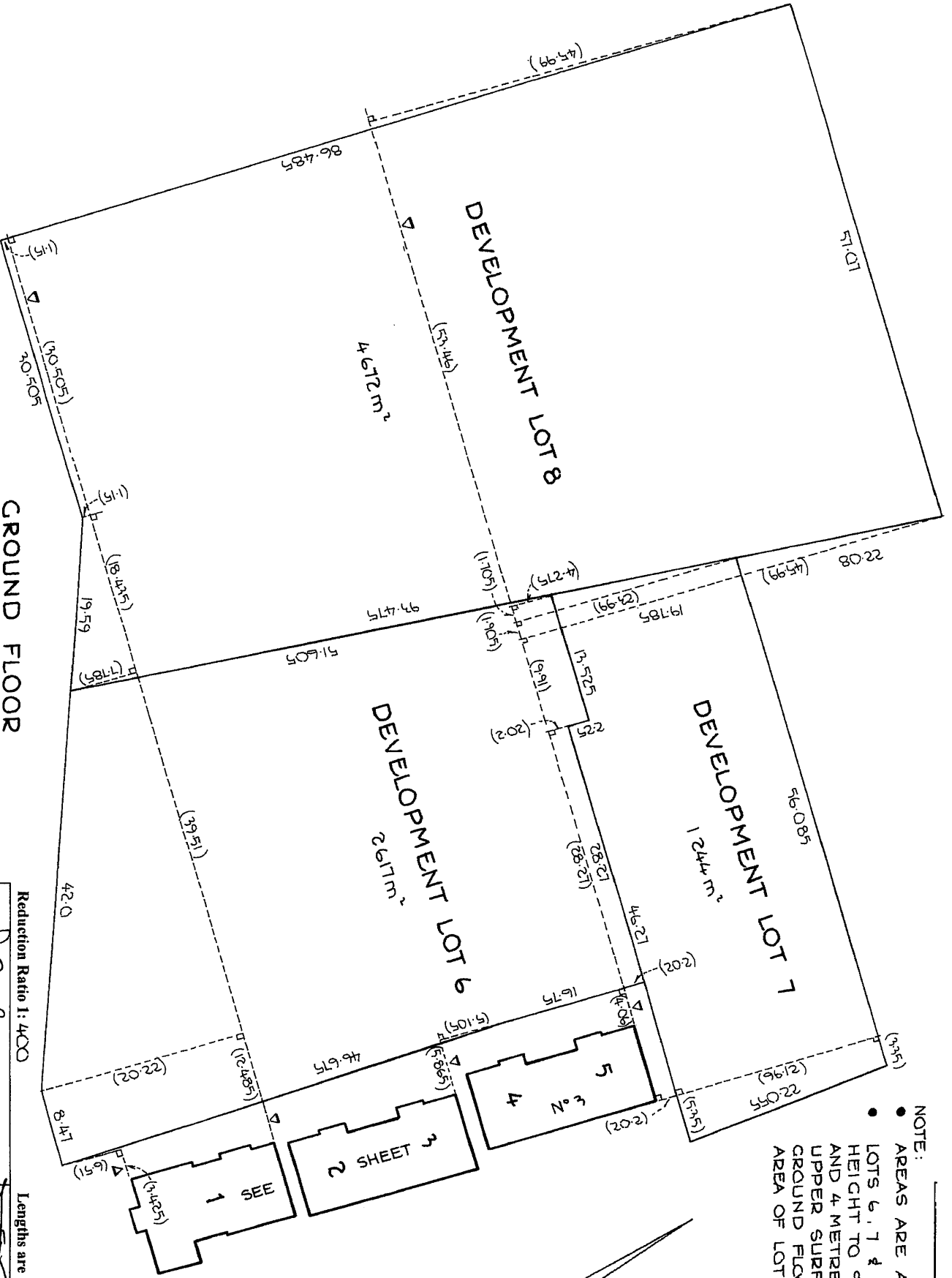

GROUND FLOOR

Reduction Ratio 1: 400

Lengths are in metres

99
 Surveyor Registered under Surveyors Act 1929
 SURVEYOR'S REFERENCE 55759

[Signature]
 Director/Manager/Authorised Person

SP63451 (E)

(Sheet 1 of 16 sheets)

Strata Schemes (Freehold Development) Act 1973

**STRATA DEVELOPMENT CONTRACT -
Strata Plan No.**

WARNING

This contract contains details of a strata scheme which is proposed to be developed in four stages on the land described in it.

The developer is only bound to complete so much of the proposed development as is identified as "warranted development" in this contract. However the developer cannot be prevented from completing the balance of the proposed development identified as "authorised proposals" in this contract.

The proposed development might be varied but only in accordance with section 28J of the Strata Schemes (Freehold Development) Act 1973.

The proposed development might not be completed.

The vote of the developer is sufficient to pass or defeat a motion at a meeting of the owners corporation, or of the executive committee of the owners corporation, if the motion is about a development concern. Development concerns are generally those things necessary to be done in order to complete the development in accordance with this contract. See sections 28N, 28O and 28P of the Strata Schemes (Freehold Development) Act 1973.

During development of a further stage there may be disruption to existing occupants due to building and construction activities.

This contract should not be considered alone, but in conjunction with the results of the searches and inquiries normally made in respect of a lot in a strata scheme.

DESCRIPTION OF DEVELOPMENT

1. DESCRIPTION OF LAND

Lot 30 in DP

2. DESCRIPTION OF ANY LAND PROPOSED TO BE ADDED TO THE SCHEME

Nil.

SP63451

(Sheet 2 of 16 sheets)

3. DESCRIPTION OF DEVELOPMENT LOTS

Lots 6, 7 and 8

4. COVENANTS IMPLIED IN STRATA DEVELOPMENT CONTRACTS BY THE STRATA SCHEMES (FREEHOLD DEVELOPMENT) ACT 1973

(i) Warranted Development

The developer agrees with the other parties jointly, and with each of them severally:

- * that the developer must carry out the development (if any) described and identified as “**warranted development** - proposed development subject to a warranty” in the strata development contract; and
- * that the developer must carry out any such development in accordance with the covenants set out and implied in the contract.

(ii) Permission to carry out warranted development and authorised proposals

The parties, other than the developer, jointly and severally agree with the developer that the developer is permitted to carry out, in accordance with the covenants set out or implied in the contract:

- * the warranted development (if any); and
- * such other development as is described and identified as “**authorised proposals** - proposed development *not* subject to a warranty” in the contract.

(iii) Owners Corporation

The developer agrees with the owners corporation that the developer will pay the reasonable expenses incurred by the owners corporation:

- * in repairing damage to the common property caused in carrying out the permitted development, except damage due to normal wear and tear; and
- * for any water, sewerage, drainage, gas, electricity, oil, garbage, conditioned air or telephone service used in carrying out that development; and

SP63451

(Sheet 3 of 16 sheets)

- * for additional administrative costs connected with that development, such as the cost of giving notice of and holding any meeting required to obtain approval of a strata plan of subdivision.

(iv) Standard of development

The developer agrees with the other parties that:

- * the standard of materials used, finishes effected, common property improvements, landscaping, roadways and paths; and
- * heights of buildings, other structures and works and the density of development,

in all development permitted to be carried out by the contract must not be inferior to or substantially different from those of the completed buildings and other structures and works forming part of the parcel, except to the extent (if any) that the contract specifies.

(v) Unauthorised use of the parcel

The developer agrees with the other parties that the developer will not use any part of the parcel or cause any part of the parcel to be used except:

- * to the extent necessary to carry out the development permitted to be carried out by the strata development contract; or
- * to such other extent as may be specified in the contract.

(vi) Restoration of common property

The developer agrees with the other parties to make good, as soon as is practicable, any damage to the common property arising out of performance of the contract, whether or not the contract contemplates or permits the damage.

(vii) Restoration of development lot

The developer agrees with the other parties to make good, as soon as is practicable, any damage to a development lot arising out of performance of the contract, whether or not the contract contemplates or permits the damage.

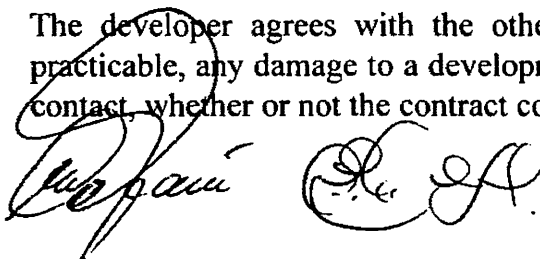

SP63451

(Sheet 4 of 16 sheets)

For the purposes of this covenant, “**damage**” does not include damage necessarily resulting from having carried out (in accordance with the contract) development that is permitted by the contract to be carried out.

(viii) Additional covenants for vertical staged development

If the contract permits development to be carried out within a development lot that is wholly or partly directly above or below a part of the parcel that is not a development lot, the developer agrees with the other parties:

- * to minimise any disruption caused to other occupiers of the parcel by the carrying out of permitted development or otherwise; and
- * to ensure that, while permitted development is being carried out, shelter and subjacent and lateral support, consistent with proper engineering and building practices, are provided to such other parts of the parcel as are capable of being sheltered or of enjoying that support; and
- * to keep the developer insured, while permitted development is being carried out, under a policy of indemnity (that complies with the Regulations) with an insurer approved for the purposes of Part 4 of Chapter 3 of the Strata Schemes Management Act 1996 against claims for damage to property, or for death or personal injury, arising out of or resulting from the carrying out of permitted development.

5. **WARRANTED DEVELOPMENT** - proposed development subject to a warranty. Development that the developer may be compelled to carry out.

Nil.

6. **AUTHORISED PROPOSALS** - proposed development not subject to a warranty.

A STAGE 2 - Subdivision of development Lot 6 into ten (10) lots.

(i) Description of Development

Eight (8) two level brick and clad townhouses and two (2) single storey brick villa homes. Each lot will comprise cubic spaces within a building together with a courtyard as shown on sheets 10 and 11 of this contract.

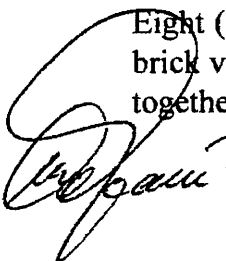

SP63451

(Sheet 5 of 16 sheets)

(ii) **Common Property Amenities**

Access driveways, pathways and landscaped areas.

(iii) **Schedule of Commencement and Completion**

Commencement: August 2000

Completion: January 2001

(iv) **Schedule of Lots**

Lots 14 to 23 inclusive

(v) **Working Hours**

Monday to Friday 7 am to 6 pm, Saturday 7 am to 1 pm.

(vi) **Arrangements for Entry, Exit, Movement and Parking of Vehicles to, from and on the parcel during Development and Permitted Uses of Common Property and Development Lots during development**

Access direct from Derby Street. No interference with common property as created by prior stages.

(vii) **Landscaping**



To consist of lawns and gardens planted with a variety of trees and shrubs generally consistent with the planting installation of completed stages.

(viii) **Schedule of Materials and Finishes**

All townhouses and villas to be of mainly brick with some cladding in first floor, all roofed with tiles. Common property driveway and paths to be finished in concrete or brick.

(ix) **Vertical Staging**

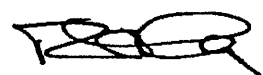
Nil.

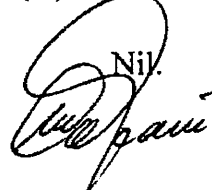

SP63451

(Sheet 6 of 16 sheets)

(x) Contribution to Common Properties Expenses

The developer is obliged to contribute to common property expenses only in respect of lots in each stage which are developed and retained in the ownership of the Developer, and then only in accordance with the schedule of units entitlements. All other proprietors are required to contribute to common property expenses in accordance with the schedule of unit entitlements.

For the avoidance of doubt, no contribution is payable by the Developer in respect of development lots which have not been completed and subdivided.

(xi) Proposed By-laws, Management Agreements, Covenants, Easements or Dedications

Nil.

B STAGE 3 - Subdivision of development Lot 7 into five (5) lots.

(i) Description of Development

Five (5) two level brick and clad townhouses. Each lot will comprise cubic spaces within a building together with a courtyard as shown on sheets 12 and 13 of this contract.

(ii) Common Property Amenities

Access driveways, pathways and landscaped areas.

(iii) Schedule of Commencement and Completion

Commencement: April 2000
Completion: August 2000

(iv) Schedule of Lots

Lots 9 to 13 inclusive

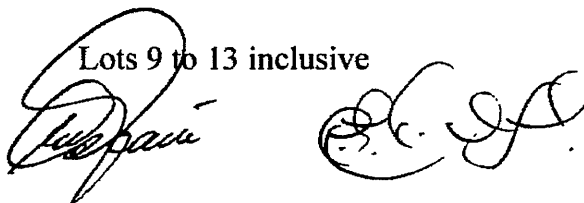
Handwritten signatures and initials, including a large signature on the left and initials 'S.C. J.' on the right.Handwritten signature at the bottom right of the page.

SP63451

(Sheet 7 of 16 sheets)

(v) **Working Hours**

Monday to Friday 7 am to 6 pm, Saturday 7 am to 1 pm.

(vi) **Arrangements for Entry, Exit, Movement and Parking of Vehicles to, from and on the parcel during Development and Permitted Uses of Common Property and Development Lots during development**

Access direct from Bringelly Road. No interference with common property as created by prior stages.

(vii) **Landscaping**

To consist of lawns and gardens planted with a variety of trees and shrubs generally consistent with the planting installation of completed stages.

(viii) **Schedule of Materials and Finishes**

All townhouses and villas to be of mainly brick with some cladding in first floor, all roofed with tiles. Common property driveway and paths to be finished in concrete or brick.

(ix) **Vertical Staging**

Nil.

C STAGE 4 - Subdivision of development Lot 8 into eighteen (18) lots.

(i) **Description of Development**

Fourteen (14) two level brick and clad townhouses and four (4) single storey brick villa homes. Each lot will comprise cubic spaces within a building together with a courtyard as shown on sheets 14, 15 and 16 of this contract.

(ii) **Common Property Amenities**

Access driveways, pathways and landscaped areas.

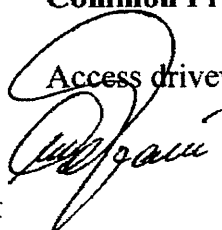

SP63451

(Sheet 8 of 16 sheets)

(iii) **Schedule of Commencement and Completion**

Commencement: January 2001

Completion: August 2001

(iv) **Schedule of Lots**

Lots 24 to 41 inclusive

(v) **Working Hours**

Monday to Friday 7 am to 6 pm, Saturday 7 am to 1 pm.

(vi) **Arrangements for Entry, Exit, Movement and Parking of Vehicles to, from and on the parcel during Development and Permitted Uses of Common Property and Development Lots during development**

Access direct from Derby Street. No interference with common property as created by prior stages.

(vii) **Landscaping**

To consist of lawns and gardens planted with a variety of trees and shrubs generally consistent with the planting installation of completed stages.

(viii) **Schedule of Materials and Finishes**

All townhouses and villas to be of mainly brick with some cladding in first floor, all roofed with tiles. Common property driveway and paths to be finished in concrete or brick.

(ix) **Vertical Staging**

Nil.

7. DATE OF CONCLUSION OF DEVELOPMENT SCHEME

Upon registration of the Strata Plan of subdivision for stage 4 or at a time being no later than the tenth anniversary of the day on which the strata development contract is registered.

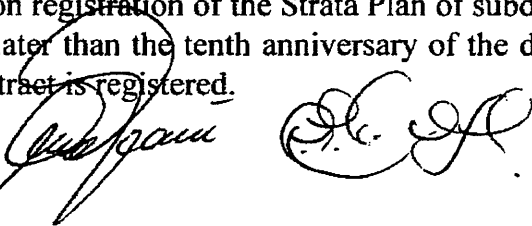

SP63451

(Sheet 9 of 16 sheets)

8. CONCEPT PLANS

See sheets 10 to 16 inclusive.

SIGNATURES, CONSENTS, APPROVALS

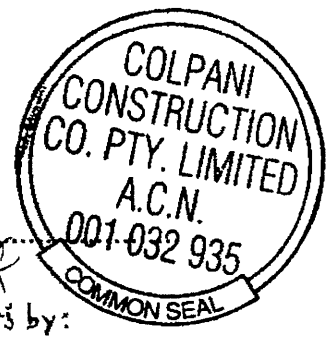

Signature/seal of developer.....
In accordance with the Articles of Association of Colpani Construction Co. Pty. Limited the Common Seal was hereunto affixed pursuant to a resolution of the Board of Directors by:
Signature/seal of each registered mortgagee, chargee, covenant chargee and lessee of the development lot.

[Handwritten Signature] Director
[Handwritten Signature] Act. Secretary
WESTPAC BANKING CORPORATION ARBN 097 457 141
by its attorney *Christine Phoebe Malton*
under Power of *Attorney*; No. *521* Book *4059*
[Handwritten Signature] Manager Property Finance Department
[Handwritten Signature] 20 June 2000

Signature/seal of each registered mortgagee and chargee, of a lease of the development lot. *[Handwritten Signature]* April Jay Man
1 King St Ground West
Brentford

CERTIFICATE OF APPROVAL

It is certified:

- (a) that the consent authority has consented to the development described in Development Application No. 990246 of 19 July 1999.
- (b) the carrying out of the proposed development described as "warranted development" and "authorised proposals" in this strata development contract would not contravene:
 - (i) any condition subject to which the consent was granted; or
 - (ii) the provisions of any environmental planning instrument that was in force when the consent was granted.

Date: 16/6/00

Execution of consent authority *[Handwritten Signature]*



SITE & GROUND FLOOR

SP63451

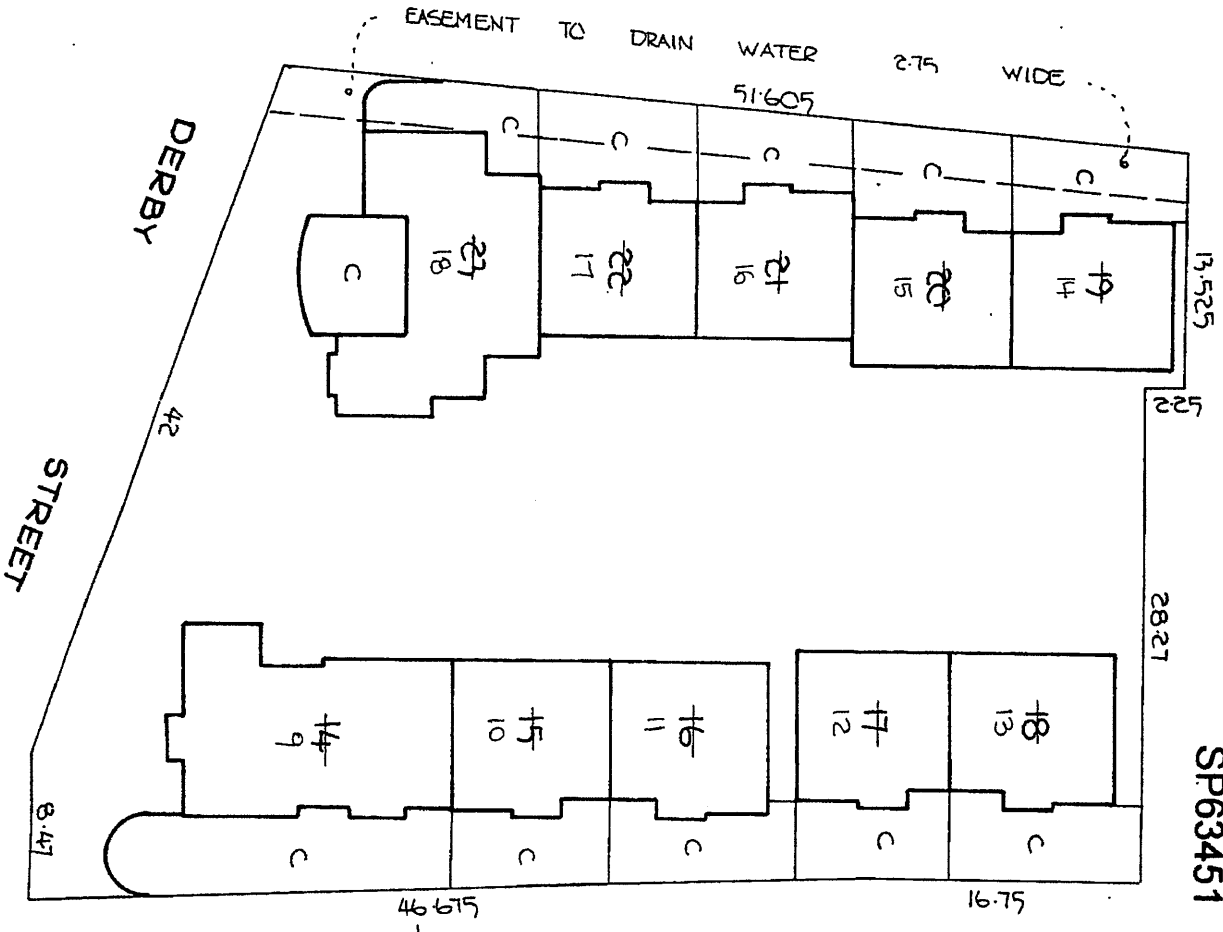

STRATA DEVELOPMENT CONTRACT
 CONCEPT PLAN
 PLAN OF DEVELOPMENT LOT 6
 STAGE 2

STRATA PLAN N° 63451
 SHEET N° 10 OF 16 SHEETS

REGISTERED DATE

CONSENTED TO 16/6/00
 APPLICATION N° 000905
 011/00

Reduction Ratio 1:300

C DENOTES COURTYARD

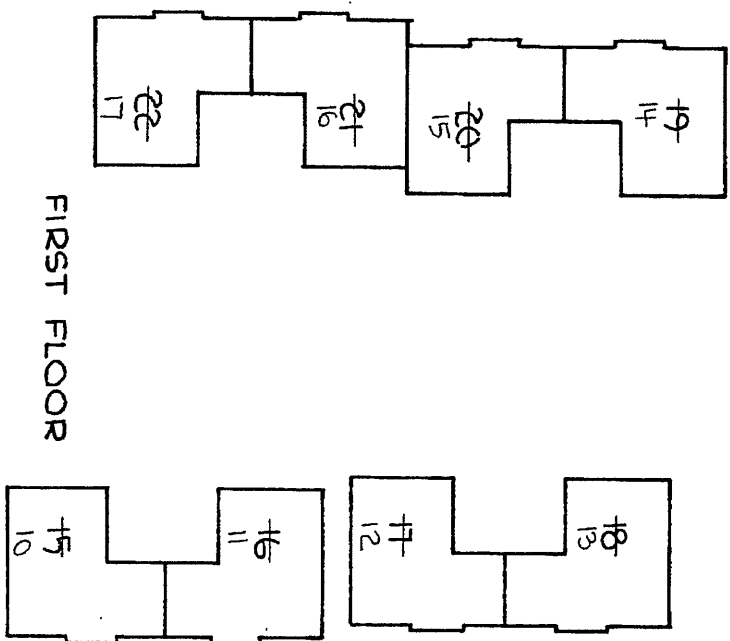

SCHEDULE OF UNIT ENTITLEMENT			
LOT N°	ENTITLEMENT	LOT N°	ENTITLEMENT
14 9	1	19 14	1
15 10	1	20 15	1
16 11	1	21 16	1
17 12	1	22 17	1
18 13	1	23 18	1
		ACCRETE	10

SURVEYORS REFERENCE: 55759

PLAN AMENDMENTS MADE IN LTO AT SURVEYORS REQUEST.

SP63451

STRATA DEVELOPMENT CONTRACT	
CONCEPT PLAN	
PLAN OF DEVELOPMENT LOT 6	
STAGE 2	
SHEET N° 11	OF 16 SHEETS
STRATA PLAN N°	63451
CONSENTED TO	16/6/00
APPLICATION N°	000905
REGISTERED DATE	07/00

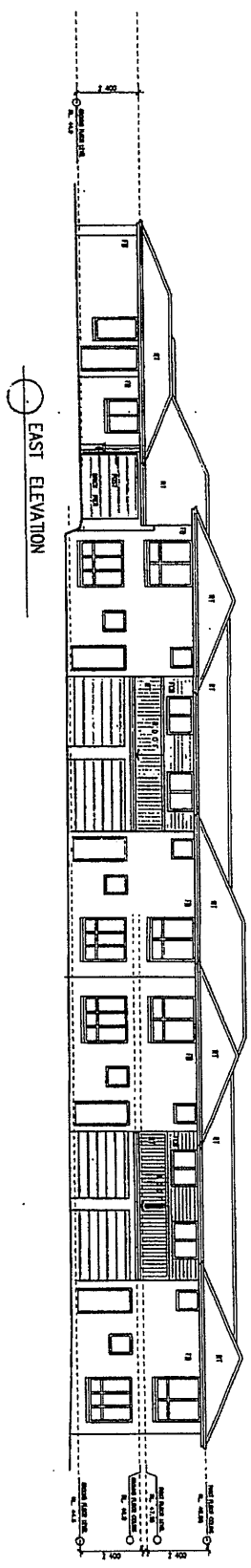
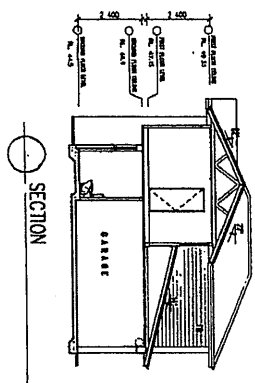
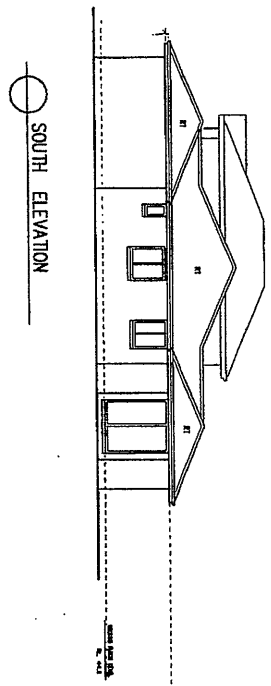

SP63451

STRATA DEVELOPMENT CONTRACT
 CONCEPT PLAN
 PLAN OF DEVELOPMENT LOT 7
 STAGE 3

SHEET No 12 OF 16 SHEETS

STRATA PLAN No 63451

CONSENTED TO 16/6/00

APPLICATION No 000905

REGISTERED DATE 01/1/00

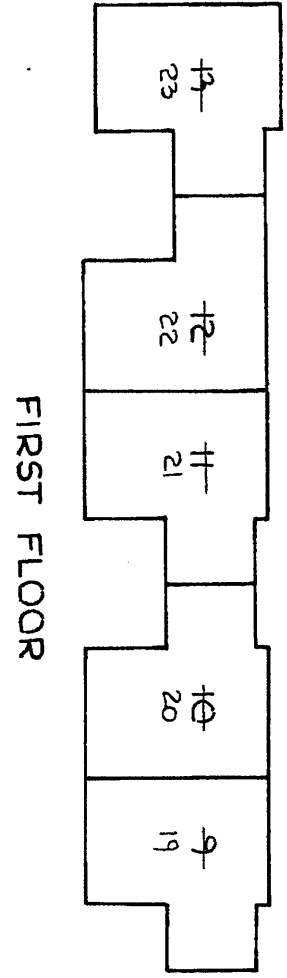

FIRST FLOOR

Reduction Ratio 1:250

LOT No	SCHEDULE OF UNIT ENTITLEMENT	ENTITLEMENT
19	1	1
20	1	1
21	1	1
22	1	1
23	1	1
AGGREGATE		5

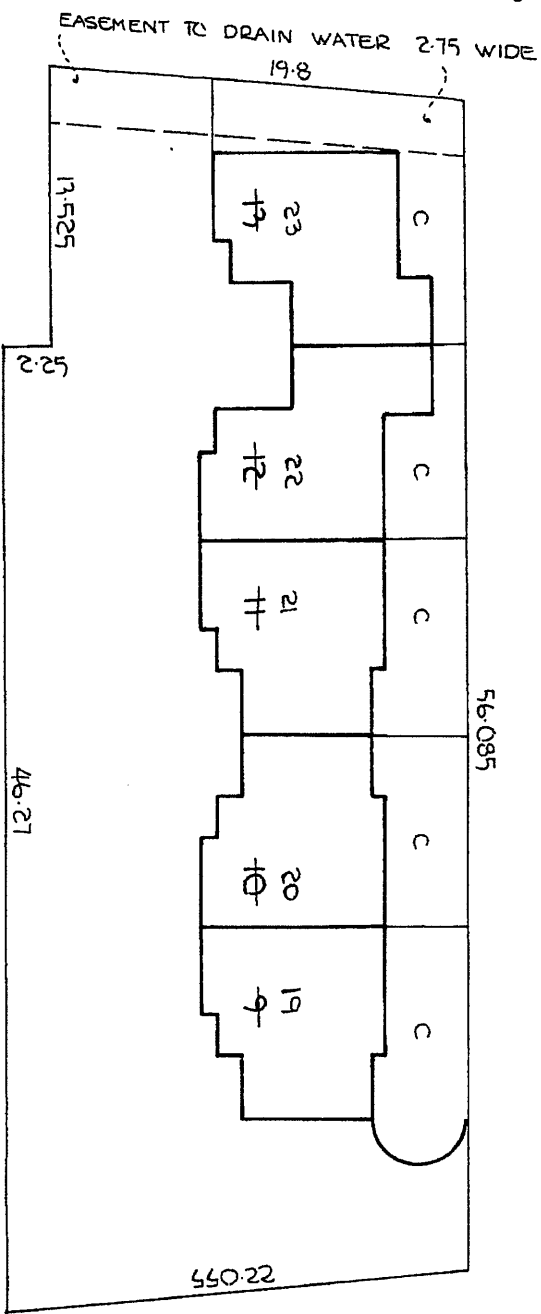

SITE & GROUND FLOOR

BRINGCELLY ROAD

PLAN AMENDMENTS MADE IN LTD AT SURVEYORS REQUEST

SP63451

STRATA DEVELOPMENT CONTRACT	
CONCEPT PLAN	
PLAN OF DEVELOPMENT LOT 7	
STAGE 3	
STRATA PLAN N°	63451
CONSENTED TO	16/6/00
APPLICATION N°	000905
REGISTERED DATE	07/1/00

SHEET N° 13 OF 16 SHEETS

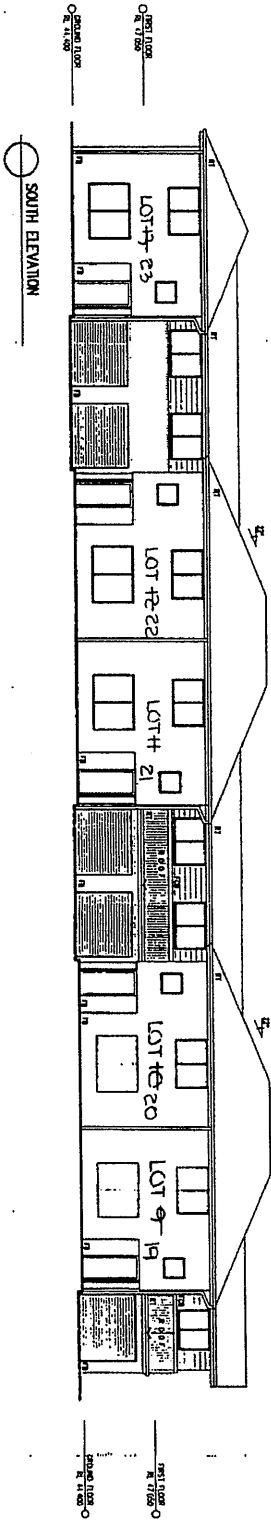
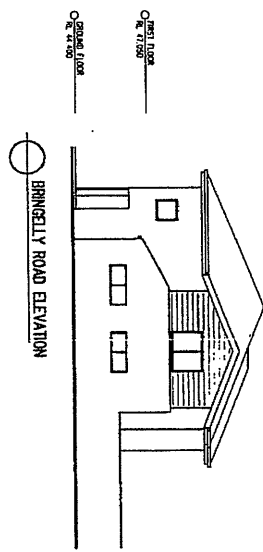

SURVEYORS REFERENCE: 57159

PLAN AMENDMENTS MADE IN LTD AT SURVEYORS REQUEST

C DENOTES COURTYARD

Reduction Ratio 1:300

SP63451

STRATA DEVELOPMENT CONTRACT
 CONCEPT PLAN
 PLAN OF DEVELOPMENT LOT 8
 STAGE 4

SHEET No 4 OF 16 SHEETS

STRATA PLAN No 63451

CONSENTED TO 16/6/00

APPLICATION No 000905

REGISTERED DATE 07/00

SITE & GROUND FLOOR

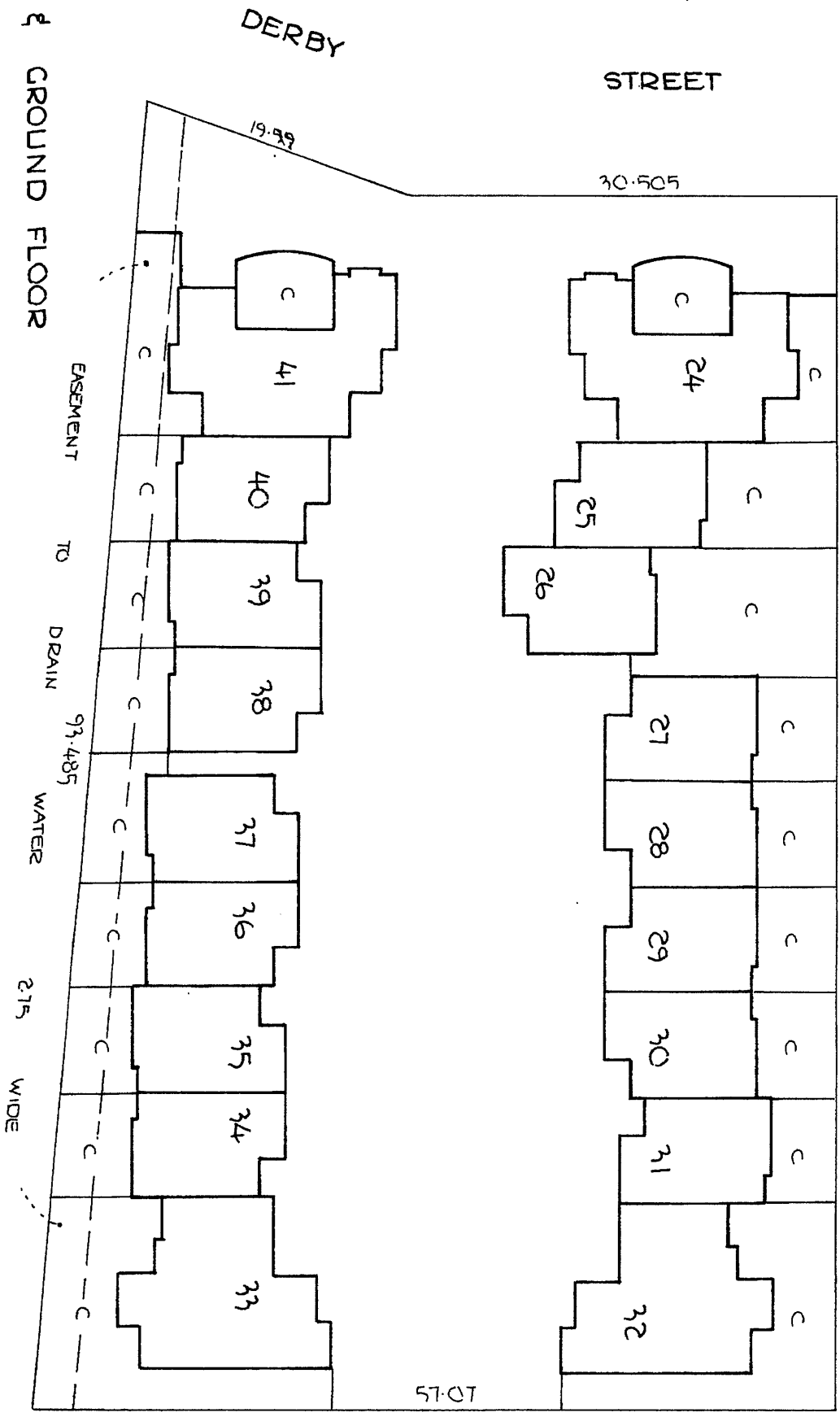

SP63451

Reduction Ratio 1:100

STRATA DEVELOPMENT CONTRACT CONCEPT PLAN PLAN OF DEVELOPMENT LOT 8 STAGE 4		STRATA PLAN N° 63451
REGISTERED DATE	CONSENTED TO 16/6/00	SHEET N° 15 OF 16 SHEETS
	APPLICATION N° 000905	
	OTT/00	

LOT N°	ENTITLEMENT
24	1
25	1
26	1
27	1
28	1
29	1
30	1
31	1
32	1
33	1
34	1
35	1
36	1
37	1
38	1
39	1
40	1
41	1
AGGREGATE	18

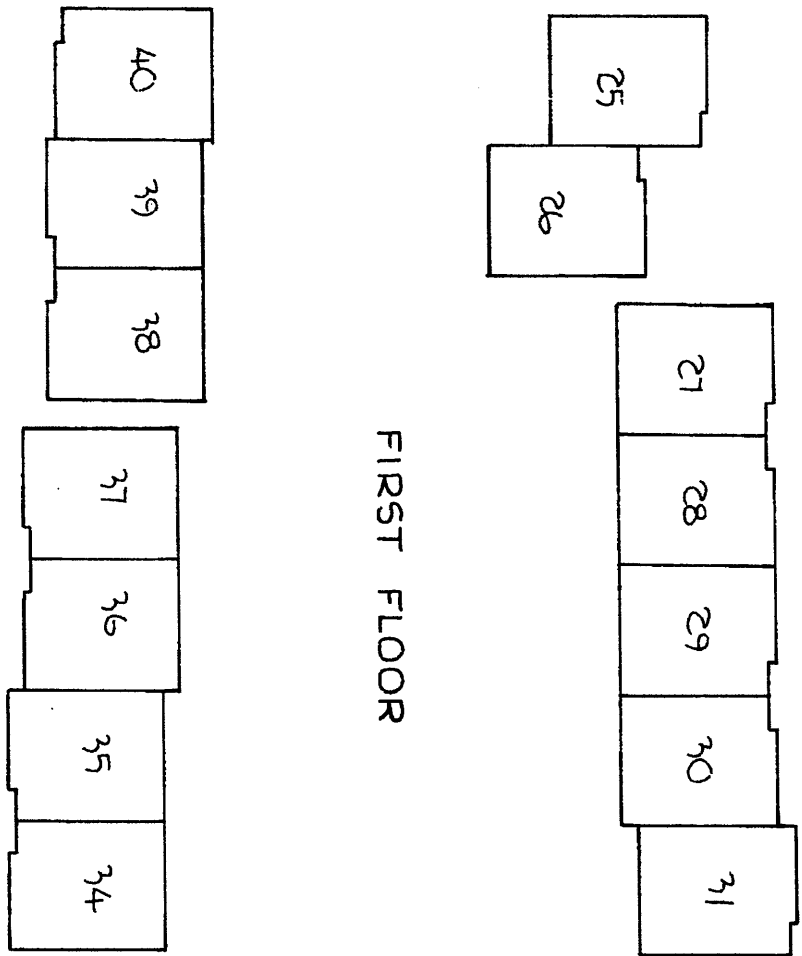

SP63451

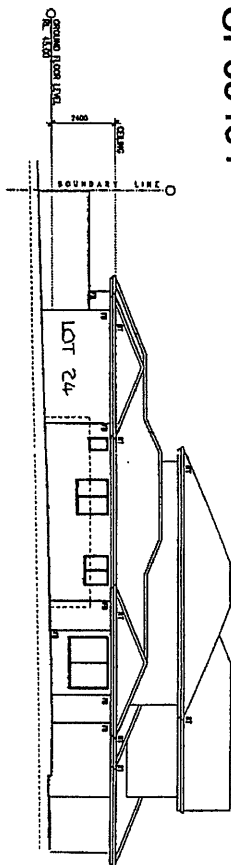

SOUTH ELEVATION

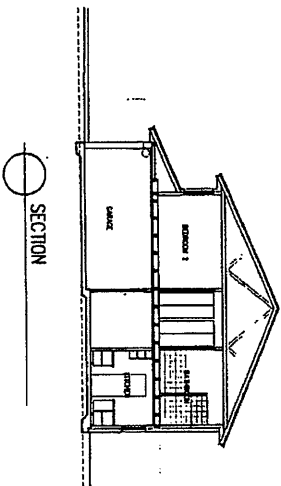

SECTION

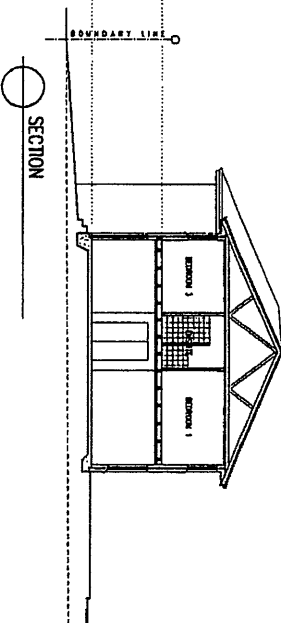
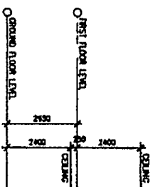

SECTION

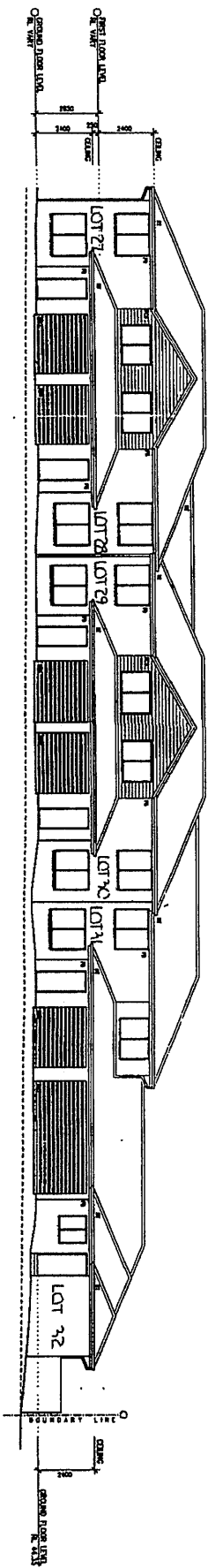

EAST ELEVATION

STRATA DEVELOPMENT CONTRACT		STRATA PLAN N°
CONCEPT PLAN		63451
PLAN OF DEVELOPMENT LOT 8		
STAGE 4		
REGISTERED DATE	CONSENTED TO	15/5/00
	APPLICATION N°	000905
		07/1/00

SHEET N° 16 OF 16 SHEETS

COLPAIN
CO-PTY LIMITED
A.C.N. 1001232835
REGISTERED
Ad Secretary

Original
Plan of subdivision
dated 28 June 2000
under the provisions
of the Subdivision
Act 1988
No. 1231 of 2000
Registered
under the
Registration of
Land Act 1995
No. 1231 of 2000

Crown Lands Office Approval
PLAN APPROVED:
Approved Officer:
Land District:
Paper No.:
Field Book: pages

Subdivision Certificate
I certify that the provisions of s.108 of the Environmental Planning and Assessment Act 1979 have been satisfied in relation to the proposed
Subdivision
at all lawfully
present subdivisions or tenements

Consent Authority: Penrith City Council
Date of endorsement: 14.11.00
Acquisition No.: 071400
Subdivision Certificate No.: DP9801150
File No.: DP9801150

When this plan is to be lodged electronically in the Land Titles Office, it should include a signature in an electronic or digital format approved by the Registrar-General.
I declare that this is a true and correct copy of the original.
SURVEYORS REFERENCE: 551759 - Checklist

EASEMENT TO DRAIN WATER 5.5 WIDE

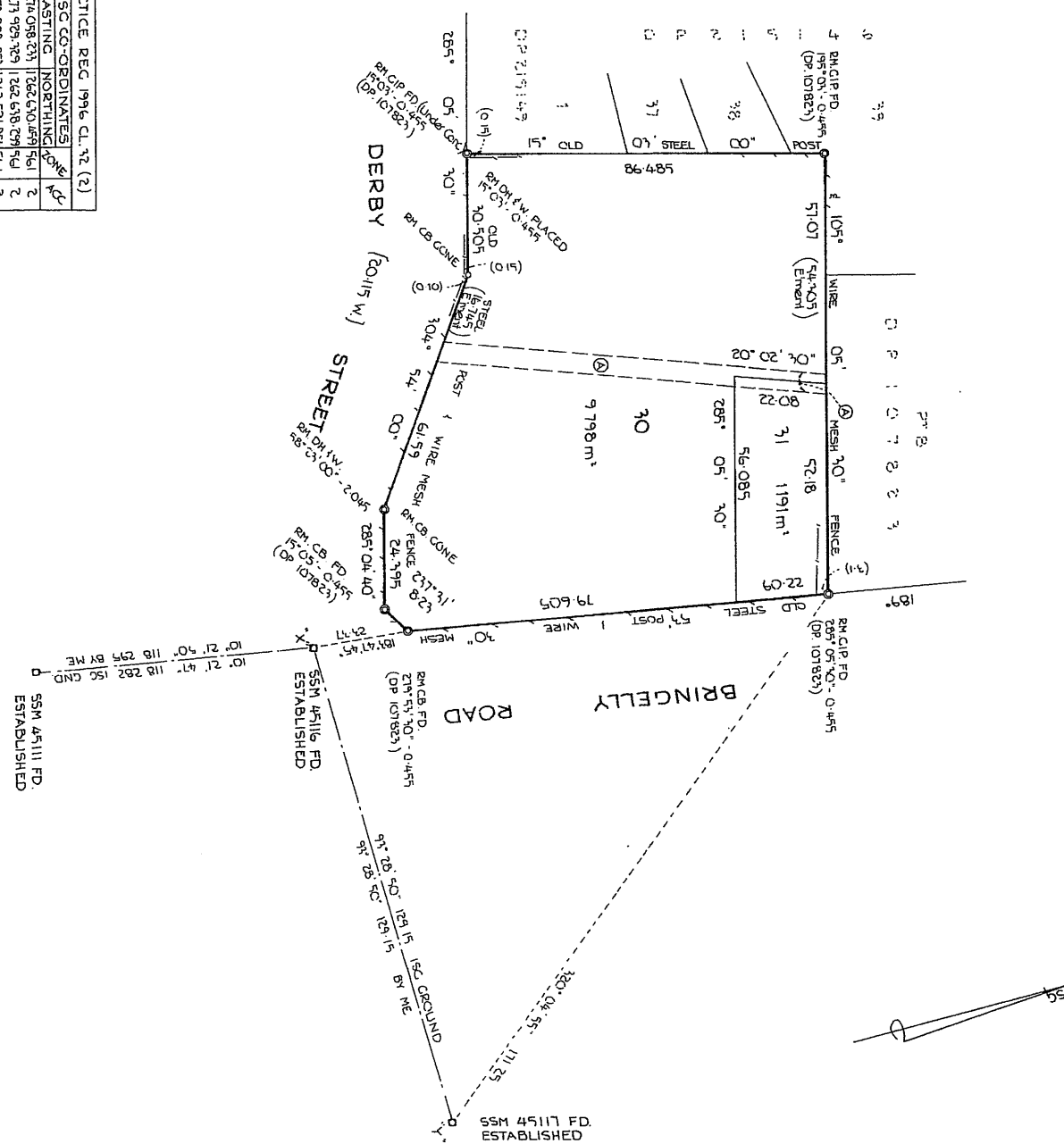

MARK	ISG CO-ORDINATES	REG 1996 CL 72 (2)
SSM 45117	876 058 231 752 530 459	561 2
SSM 45116	271 928 379 752 538 279	561 2
SSM 45111	271 908 071 752 521 974	561 2

SOURCE: ISG CO-ORDINATES ADOPTED FROM LIC AT 9th MAY 2000
COMBINED SCALE FACTOR 0.99994

Table of Dist	10	20	30	40	50	60	70	80	90	100	110	120	130	140	150	160	170	180	190	200	210	220	230	240	250	260	270	280	290	300	310	320	330	340	350	360														
10	21	41	61	81	101	121	141	161	181	201	221	241	261	281	301	321	341	361	381	401	421	441	461	481	501	521	541	561	581	601	621	641	661	681	701	721	741	761	781	801	821	841	861	881	901	921	941	961	981	1000

DP1015317

Registered: 29-6-2000

C.A.: SEE CERTIFICATE

Title System: TORRENS

Purpose: SUBDIVISION

Ref. Map: U 7460-43

Label Plan:

PLAN OF SUBDIVISION OF LOT A IN DP 1015317

Lengths are in metres. Reduction Ratio: 1:500

LGA: PENRITH

Locality: KINGSWOOD

Parish: MULGOA

County: CUMBERLAND

This is sheet 1 of the plan in sheets.

Surveyors (Practical Regulation 1996): STEPHEN D. RUSSELL

of LEAN LACKEY & HANWARD LOCK

of 251 NORTHUMBERLAND STREET, SYDNEY

NSW. The survey was conducted in accordance with the provisions of the Survey Act 1981 and the Survey Regulations 1996.

The survey was completed on 12/15/00.

One copy of this plan shall be deposited in the office of the Registrar-General, Sydney, New South Wales.

(Signature) *Stephen D. Russell*

Plans used in preparation of survey/completion: DP 4 107823, 215146

PANEL FOR USE ONLY for statements of intention to dedicate public roads, to create public reserves, drainage reserves, easements, restrictions on the use of land or positive covenants.

PURSUANT TO SECTION 89B OF THE CONVEYANCING ACT 1919 AS AMENDED IT IS INTENDED TO CREATE:
1. EASEMENT TO DRAIN WATER 5.5 WIDE

WARNING: CREASING OR FOLDING WILL LEAD TO REJECTION

**INSTRUMENT SETTING OUT TERMS OF EASEMENTS INTENDED TO BE CREATED
PURSUANT TO SECTION 88B OF THE CONVEYANCING ACT, 1919**

Lengths are in metres

(Sheet 1 of 1 sheet)

DP1015317

Subdivision of Lot A in DP
107823 covered by Subdivision
Certificate No. 076/00.

PART 1

Full name and address of the registered
proprietors of the land:

Colpani Construction Co Pty
Limited ACN 001 032 935
11 George Street
Parramatta 2150

1. Identity of easement firstly referred
to in abovementioned plan:-

Easement to drain water 5.5 wide.

Schedule of lots affected etc.

Lots burdened
30, 31

Authority benefited
Penrith City Council

PART 2

The Common Seal of COLPANI CONSTRUCTION
CO PTY LIMITED was hereunto affixed by resolution
of the directors in the presence of:

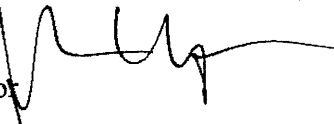
Act Secretary 
Director 



Westpac Banking Corporation
ARBN 007 457 141
the Mortgagee under Mortgage
No. 28677 HEREBY
CONSENTS to the within
88B Easement

Dated this 20 day of June 19 2000
Westpac Banking Corporation
By its Attorneys

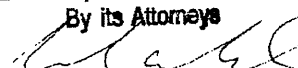
Christine Anne Nathan

Mortgage Property Finance Documentation
Power of Attorney dated the
2 February, 1994
Registered No. 831 Book 4059

BANK OFFICER April Jay Klein
1 King St Concord West
Westpac Banking Corporation

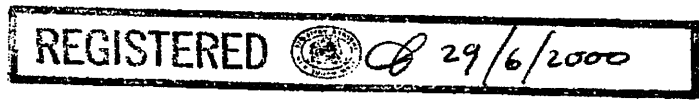

PENRITH CITY COUN

SYDNEY WATER
SEWERAGE SERVICE DIAGRAM
MUNICIPALITY OF PENRITH
SUBURB OF KINGSWOOD
Scale : Approx 1:500
Distances / depths in metres pipe diametres in millimetres

SEWER AVAILABLE
Where the Sewer is not available and a special inspection is involved the Board accepts no responsibility for the availability of the drainage in relation to the eventual position of the Board's Sewer. The existence and position of the Board's Sewer, stormwater channels, pipes, mains and structures should be ascertained by inspection of maps available at any of Sydney Water's Customer Centres. Position of structures, boundaries, sewers and sewerage services shown hereon are approximately only.
NOTE : This Diagram only indicates availability of a Sewer and any sewerage service shown as existing in Board's records (By-Law Clause 3)

- SYMBOLS AND ABBREVIATIONS**
- INDICATES - DRAINAGE FITTINGS**
- Manhole
 - Chr Chamber
 - L.H. Lampshade
 - Boundary Trap
 - Inspection Shaft
 - PH
 - Grease Interceptor
 - Dully
 - Terminal Maint. Shaft
 - Maintenance Shaft
 - P. Trap
 - Reflux Valve
 - Cleaning Eye
 - Vertical Pipe
 - IP
 - micra Flap
 - eggs
 - Roading Point
 - Sloped Junction
 - Vertical Junction
 - On back junction
- INDICATES - PLUMBING FIXTURES & FITTINGS**
- Clean Out
 - Vent Pipe
 - Tubs
 - Kitchen Sink
 - Water Closet
 - Bath Wash
 - Handbasin
 - Shower
 - D.H.
 - Floor Waste
 - Washing Machine
 - Bar Sink
 - Lab Sink
- INDICATES - PLUMBING ON MORE THAN ONE LEVEL**
- 0 m
 - 0 w
 - 0 ws
 - Waste Stack

A3 SIZE DIAGRAM

Connection Date
Boundary Trap
SSD 808392

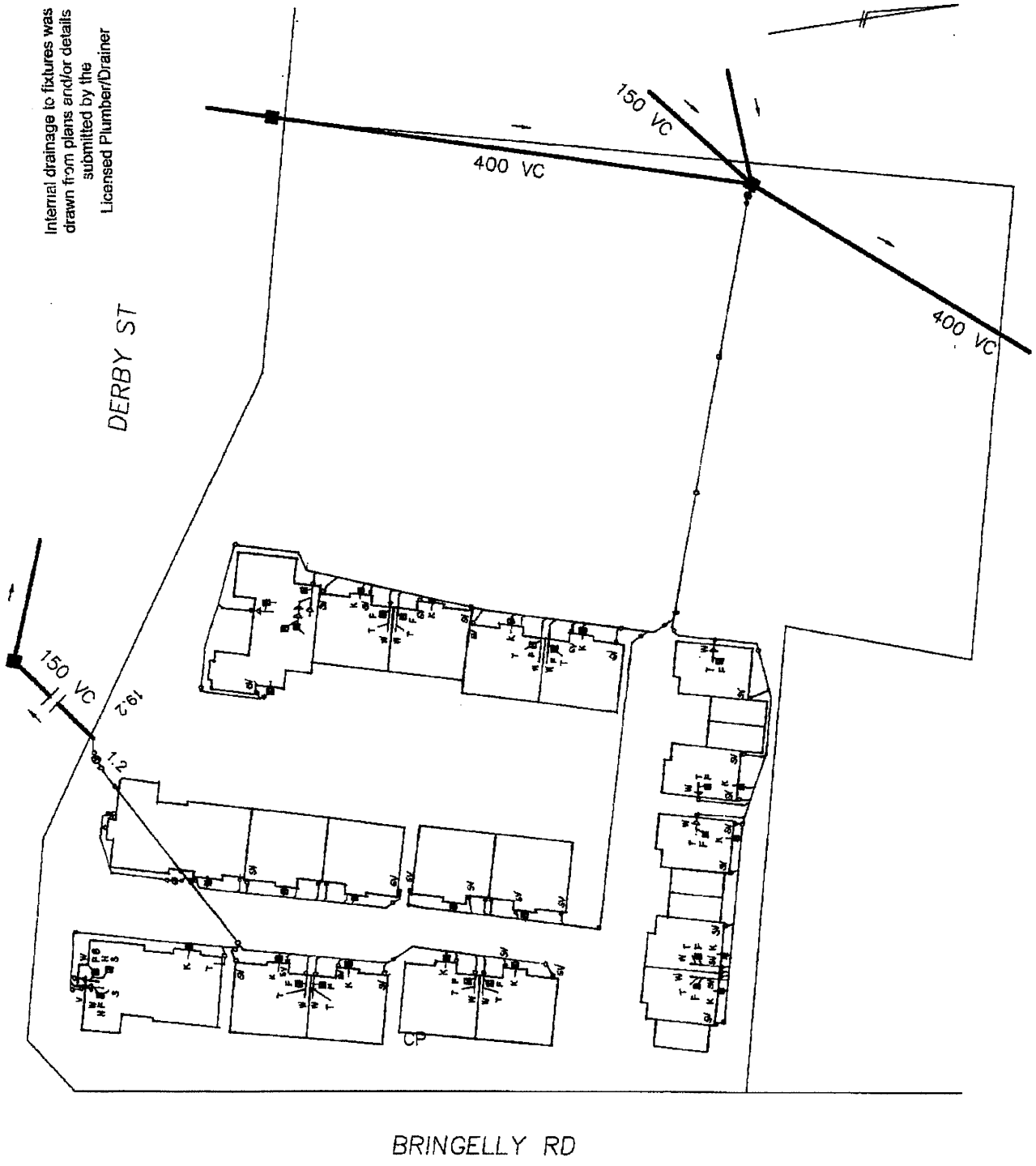

Internal drainage to fixtures was drawn from plans and/or details submitted by the Licensed Plumber/Drainer

DERBY ST

BRINGELLY RD

This diagram only indicates availability of a sewer and any sewerage service shown as existing in Sydney Water's records. The existence and n of Sydney Water's sewers, stormwater channels, pipes, mains and structures should be ascertained by inspection of maps available at any of y Water's Customer Centres. Position of structures, boundaries, sewers and sewerage services shown hereon are approximately only.





NOTE This diagram only indicates availability of a sewer and any sewerage service shown as existing in Sydney Water's records. The existence and position of Sydney Water's sewers, stormwater channels, pipes, mains and structures should be ascertained by inspection of maps available at any of Sydney Water's Customer Centres. Position of structures, boundaries, sewers and sewerage services shown hereon are approximately only.



RESIDENTIAL TENANCY AGREEMENT

RESIDENTIAL TENANCIES REGULATION 2010

(SUITABLE FOR A TENANCY WHERE THE TERM OF RESIDENTIAL TENANCY AGREEMENT DOES NOT EXCEED 3 YEARS)

IMPORTANT NOTES ABOUT THIS AGREEMENT

- The tenant should be given time to read this agreement (including the completed condition report which should be completed before or when giving this agreement to the tenant to sign) and to obtain appropriate advice if necessary.
- A landlord or landlord's agent must give a tenant an approved form of information statement (which explains both parties' rights and obligations under this agreement) published by NSW Fair Trading before the tenant enters into the residential tenancy agreement.
- If this agreement has a fixed term of more than 3 years, it must be annexured to the form approved by the Registrar-General for registration under the *Real Property Act 1900*. In that circumstance, the parties should seek their own independent legal advice to ensure this agreement is in a registrable form.

This agreement is made on 13 / 08 / 2019 at PENRITH between

LANDLORD [Insert name of landlord(s) and contact details]

Name/s ANKUR KAMBOJ

A.B.N. (if applicable)

Contact Details Po Box 5, Penrith NSW 2751

Care of Agent Yes No

TENANT [Insert name of tenant(s) and contact details]

NATALIE MATTHEWS

Note: By including your email address, you consent to service of any documents, including this agreement and any documents required to be served under or because of this agreement, by way of email.

LANDLORD'S AGENT DETAILS [Insert name of landlord's agent (if any) and contact details]

Licensee Stanton & Taylor (Penrith) Pty Ltd

Trading as Stanton & Taylor First National

A.B.N. 86 002 370 541

Address 371 High Street

Penrith, NSW

Postcode 2750

Phone 4731 2899

Fax 4725 9630

Mobile

Email ronda@stantonandtaylor.com.au

TENANT'S AGENT DETAILS [Insert name of tenant's agent (if any) and contact details]

If appointed, all notices and documents given to the tenant must also be given to the tenant's agent

Name/s

A.B.N.

Address

Postcode

Phone

Fax

Mobile

Email

TERM OF AGREEMENT

The term of this agreement is: 26 WEEKS ⁷⁵ weeks / ~~months~~ / ~~years~~ ⁰²

starting on 23 / 08 / 2019 and ending on 21 ~~10~~ / 2020 [Cross out if not applicable]

RESIDENTIAL PREMISES

The residential premises are [Insert address]

Address 21/29-35 BRINGELLY ROAD

Suburb KINGSWOOD

State NSW

Postcode 2747

The residential premises include: [Include any additional matters, such as a parking space or furniture provided]

GARAGE

RESIDENTIAL TENANCY AGREEMENT

Note: If the premises include a garage, the garage is provided for the purpose of parking a motor vehicle and not for the storage of goods or personal belongings.

The residential premises **do not include:** *[List anything such as a parking space, garage or storeroom which do not form part of the residential premises]*

RENT

The rent is \$380.00 per WEEK payable in advance starting on 23 /08 /2019 .

The method by which the rent must be paid:

(a) to STANTON & TAYLOR at PENRITH by cash or cheque, or

(b) into the following account, or any other account nominated by the landlord:

BSB number: Account number:

Account name:

Payment reference: 0037067873  , or

(c) as follows:

Note. The landlord or landlord's agent must permit the tenant to pay the rent by at least one means for which the tenant does not incur a cost (other than bank or other account fees usually payable for the tenant's transactions) (see clause 4.1) and that is reasonably available to the tenant.

RENTAL BOND *[cross out if there is not going to be a bond]*

A rental bond of \$1520.00 must be paid by the tenant on signing this agreement.

The amount of the rental bond must not be more than 4 weeks rent.

IMPORTANT INFORMATION**MAXIMUM NUMBER OF OCCUPANTS**

No more than 2 persons may ordinarily live in the premises at any one time.

URGENT REPAIRS

Nominated tradespeople for urgent repairs and their contact details:

Electrical repairs: SMARTSAFE Telephone: 0450 603 806

Plumbing repairs: UP FRONT PLUMBING Telephone: 0432 205 799

Other repairs: GREAT AUSTRALIAN SERVICES (URGENT AFTER HOURS SEND TXT MS Telephone: 0419 313 341

LOCKS AND URGENT GENERAL 0419 313 341

WATER USAGE

Will the tenant be required to pay separately for water usage? Yes No If yes, see clauses 11 and 12.

STRATA BY-LAWS

Are there any strata or community scheme by-laws applicable to the residential premises? Yes No If yes, see clause 35 and clause 56.

CONDITION REPORT

A condition report relating to the condition of the premises must be completed by or on behalf of the landlord before or when this agreement is signed.

TENANCY LAWS

The Residential Tenancies Act 2010 and the Residential Tenancies Regulation 2010 apply to this agreement. Both the landlord and the tenant must comply with these laws.

RESIDENTIAL TENANCY AGREEMENT

RIGHT TO OCCUPY THE PREMISES

1. **The landlord agrees** that the tenant has the right to occupy the residential premises during the tenancy. The residential premises include the additional things (if any) noted under "Residential premises".

COPY OF AGREEMENT

2. **The landlord agrees** to give the tenant:
 - 2.1 a copy of this agreement before or when this agreement is signed and given by the tenant to the landlord or a person on the landlord's behalf, and
 - 2.2 a copy of this agreement signed by both the landlord and the tenant as soon as is reasonably practicable.

RENT

3. **The tenant agrees:**
 - 3.1 to pay rent on time, and
 - 3.2 to reimburse the landlord for the cost of replacing rent deposit books or rent cards lost by the tenant, and
 - 3.3 to reimburse the landlord for the amount of any fees paid by the landlord to a bank or other authorised deposit-taking institution as a result of funds of the tenant not being available for rent payment on the due date.
4. **The landlord agrees:**
 - 4.1 to provide the tenant with at least one means to pay rent for which the tenant does not incur a cost (other than bank fees or other account fees usually payable for the tenant's transactions) and that is reasonably available to the tenant, and
 - 4.2 not to require the tenant to pay more than 2 weeks rent in advance or to pay rent for a period of the tenancy before the end of the previous period for which rent has been paid, and
 - 4.3 not to require the tenant to pay rent by a cheque or other negotiable instrument that is post-dated, and
 - 4.4 to accept payment of unpaid rent after the landlord has given a termination notice on the ground of failure to pay rent if the tenant has not vacated the residential premises, and
 - 4.5 not to use rent paid by the tenant for the purpose of any amount payable by the tenant other than rent, and
 - 4.6 to give a rent receipt to the tenant if rent is paid in person (other than by cheque) and to make a rent receipt available for collection by the tenant or to post it to the residential premises if rent is paid by cheque, and
 - 4.7 to keep a record of rent paid under this agreement and to provide a written statement showing the rent record for a specified period within 7 days of a request by the tenant (unless the landlord has previously provided a statement for the same period).

Note. The landlord and tenant may, by agreement, change the manner in which rent is payable under this agreement.

RENT INCREASES

5. **The landlord and the tenant agree** that the rent cannot be increased after the end of the fixed term (if any) of this agreement or under this agreement unless the landlord gives not less than 60 days written notice of the increase to the tenant. The notice must specify the increased rent and the day from which it is payable.

Note. Section 42 of the *Residential Tenancies Act 2010* sets out the circumstances in which rent may be increased during the fixed term of a residential tenancy agreement. An additional term for this purpose may be included in the agreement.

6. The landlord and the tenant agree:

- 6.1 that the increased rent is payable from the day specified in the notice, and
- 6.2 that the landlord may cancel or reduce the rent increase by a later notice that takes effect on the same day as the original notice, and
- 6.3 that increased rent under this agreement is not payable unless the rent is increased in accordance with this agreement and the *Residential Tenancies Act 2010* or by the Civil and Administrative Tribunal.

RENT REDUCTIONS

7. **The landlord and the tenant agree** that the rent abates if the residential premises:
 - 7.1 are destroyed, or become wholly or partly uninhabitable, otherwise than as a result of a breach of this agreement, or
 - 7.2 cease to be lawfully usable as a residence, or
 - 7.3 are compulsorily appropriated or acquired by an authority.
8. The landlord and the tenant may, at any time during this agreement, agree to reduce the rent payable.

PAYMENT OF COUNCIL RATES, LAND TAX, WATER AND OTHER CHARGES

9. **The landlord agrees** to pay:
 - 9.1 rates, taxes or charges payable under any Act (other than charges payable by the tenant under this agreement), and
 - 9.2 the installation costs and charges for initial connection to the residential premises of an electricity, water, gas, bottled gas or oil supply service, and
 - 9.3 all charges for the supply of electricity, gas (except bottled gas) or oil to the tenant at the residential premises that are not separately metered, and
 - 9.4 the costs and charges for the supply or hire of gas bottles for the supply of bottled gas at the commencement of the tenancy, and
 - 9.5 all charges (other than water usage charges) in connection with a water supply service to separately metered residential premises, and
 - 9.6 all charges in connection with a water supply service to residential premises that are not separately metered, and
 - 9.7 all charges for the supply of sewerage services (other than for pump out septic services) or the supply or use of drainage services to the residential premises, and
 - 9.8 all charges for the availability of gas to the residential premises if the premises do not have any appliances, supplied by the landlord, for which gas is required and the tenant does not use gas supplied to the premises for any purpose.
10. **The tenant agrees** to pay:
 - 10.1 all charges for the supply of electricity, gas (except bottled gas) or oil to the tenant at the residential premises if the premises are separately metered, and
 - 10.2 all charges for the supply of bottled gas to the tenant at the residential premises, and
 - 10.3 all charges for pumping out a septic system used for the residential premises, and
 - 10.4 any excess garbage charges relating to the tenant's use of the residential premises, and
 - 10.5 water usage charges, if the landlord has installed water efficiency measures referred to in clause 11 and the residential premises:

RESIDENTIAL TENANCY AGREEMENT

- 10.5.1 are separately metered, or
10.5.2 are not connected to a water supply service and water is delivered by vehicle.

11. **The landlord agrees** that the tenant is not required to pay water usage charges unless:
- 11.1 the landlord gives the tenant a copy of the part of the water supply authority's bill setting out the charges, or other evidence of the cost of water used by the tenant, and
 - 11.2 the landlord gives the tenant at least 21 days to pay the charges, and
 - 11.3 the landlord requests payment of the charges by the tenant not later than 3 months after the issue of the bill for the charges by the water supply authority, and
 - 11.4 the residential premises have the following water efficiency measures:
 - 11.4.1 all internal cold water taps and single mixer taps for kitchen sinks or bathroom hand basins on the premises have a maximum flow rate of 9 litres per minute,
 - 11.4.2 all showerheads have a maximum flow rate of 9 litres per minute,
 - 11.4.3 there are no leaking taps at the commencement of this agreement or when the water efficiency measures are installed, whichever is the later.
12. **The landlord agrees** to give the tenant the benefit of, or an amount equivalent to, any rebate received by the landlord for water usage charges payable or paid by the tenant.

POSSESSION OF THE PREMISES

13. **The landlord agrees:**
- 13.1 to make sure the residential premises are vacant so the tenant can move in on the date agreed, and
 - 13.2 to take all reasonable steps to ensure that, at the time of signing this agreement, there is no legal reason why the premises cannot be used as a residence for the term of this agreement.

TENANT'S RIGHT TO QUIET ENJOYMENT

14. **The landlord agrees:**
- 14.1 that the tenant will have quiet enjoyment of the residential premises without interruption by the landlord or any person claiming by, through or under the landlord or having superior title to that of the landlord (such as a head landlord), and
 - 14.2 that the landlord or the landlord's agent will not interfere with, or cause or permit any interference with, the reasonable peace, comfort or privacy of the tenant in using the residential premises, and
 - 14.3 that the landlord or the landlord's agent will take all reasonable steps to ensure that the landlord's other neighbouring tenants do not interfere with the reasonable peace, comfort or privacy of the tenant in using the residential premises.

USE OF THE PREMISES BY TENANT

15. **The tenant agrees:**
- 15.1 not to use the residential premises, or cause or permit the premises to be used, for any illegal purpose, and
 - 15.2 not to cause or permit a nuisance, and
 - 15.3 not to interfere, or cause or permit interference, with the reasonable peace, comfort or privacy of neighbours, and
 - 15.4 not to intentionally or negligently cause or permit any damage to the residential premises, and

- 15.5 not to cause or permit more people to reside in the residential premises than is permitted by this agreement.

16. The tenant agrees:

- 16.1 to keep the residential premises reasonably clean, and
- 16.2 to notify the landlord as soon as practicable of any damage to the residential premises, and
- 16.3 that the tenant is responsible to the landlord for any act or omission by a person who is lawfully on the residential premises if the person is only permitted on the premises with the tenant's consent and the act or omission would be in breach of this agreement if done or omitted by the tenant, and
- 16.4 that it is the tenant's responsibility to replace light globes and batteries for smoke detectors on the residential premises.

Note. Under section 54 of the *Residential Tenancies Act 2010*, the vicarious liability of a tenant for damage to residential premises caused by another person is not imposed on a tenant who is the victim of a domestic violence offence, or a co-tenant who is not a relevant domestic violence offender, if the damage occurred during the commission of a domestic violence offence (within the meaning of that Act).

17. **The tenant agrees**, when this agreement ends and before giving vacant possession of the premises to the landlord:
- 17.1 to remove all the tenant's goods from the residential premises, and
 - 17.2 to leave the residential premises as nearly as possible in the same condition, fair wear and tear excepted, as at the commencement of the tenancy, and
 - 17.3 to leave the residential premises reasonably clean, having regard to their condition at the commencement of the tenancy, and
 - 17.4 to remove or arrange for the removal of all rubbish from the residential premises, and
 - 17.5 to make sure that all light fittings on the premises have working globes, and
 - 17.6 to return to the landlord all keys, and other opening devices or similar devices, provided by the landlord.

LANDLORD'S GENERAL OBLIGATIONS FOR RESIDENTIAL PREMISES

18. **The landlord agrees:**
- 18.1 to make sure that the residential premises are reasonably clean and fit to live in, and
 - 18.2 to make sure that all light fittings on the residential premises have working light globes on the commencement of the tenancy, and
 - 18.3 to keep the residential premises in a reasonable state of repair, considering the age of, the rent paid for and the prospective life of the premises, and
 - 18.4 not to interfere with the supply of gas, electricity, water, telecommunications or other services to the residential premises (unless the interference is necessary to avoid danger to any person or enable maintenance or repairs to be carried out), and
 - 18.5 to comply with all statutory obligations relating to the health or safety of the residential premises.

URGENT REPAIRS

19. **The landlord agrees** to pay the tenant, within 14 days after receiving written notice from the tenant, any reasonable costs (not exceeding \$1,000) that the tenant has incurred for making urgent repairs to the residential premises (of the type set out below) so long as:
- 19.1 the damage was not caused as a result of a breach of this agreement by the tenant, and

RESIDENTIAL TENANCY AGREEMENT

- 19.2 the tenant gives or makes a reasonable attempt to give the landlord notice of the damage, and
- 19.3 the tenant gives the landlord a reasonable opportunity to make the repairs, and
- 19.4 the tenant makes a reasonable attempt to have any appropriate tradesperson named in this agreement make the repairs, and
- 19.5 the repairs are carried out, where appropriate, by licensed or properly qualified persons, and
- 19.6 the tenant, as soon as possible, gives or tries to give the landlord written details of the repairs, including the cost and the receipts for anything the tenant pays for.

Note. The type of repairs that are **urgent repairs** are defined in the *Residential Tenancies Act 2010* and are defined as follows:

- a burst water service,
- an appliance, fitting or fixture that uses water or is used to supply water that is broken or not functioning properly, so that a substantial amount of water is wasted,
- a blocked or broken lavatory system,
- a serious roof leak,
- a gas leak,
- a dangerous electrical fault,
- flooding or serious flood damage,
- serious storm or fire damage,
- a failure or breakdown of the gas, electricity or water supply to the premises,
- a failure or breakdown of any essential service on the residential premises for hot water, cooking, heating, cooling or laundering,
- any fault or damage that causes the premises to be unsafe or insecure.

SALE OF THE PREMISES

20. The landlord agrees:

- 20.1 to give the tenant written notice that the landlord intends to sell the residential premises, at least 14 days before the premises are made available for inspection by potential purchasers, and
- 20.2 to make all reasonable efforts to agree with the tenant as to the days and times when the residential premises are to be available for inspection by potential purchasers.

21. **The tenant agrees** not to unreasonably refuse to agree to days and times when the residential premises are to be available for inspection by potential purchasers.

22. The landlord and tenant agree:

- 22.1 that the tenant is not required to agree to the residential premises being available for inspection more than twice in a period of a week, and
- 22.2 that, if they fail to agree, the landlord may show the residential premises to potential purchasers not more than twice in any period of a week and must give the tenant at least 48 hours notice each time.

LANDLORD'S ACCESS TO THE PREMISES

23. **The landlord agrees** that the landlord, the landlord's agent or any person authorised in writing by the landlord, during the currency of this agreement, may only enter the residential premises in the following circumstances:

- 23.1 in an emergency (including entry for the purpose of carrying out urgent repairs),
- 23.2 if the Civil and Administrative Tribunal so orders,
- 23.3 if there is good reason for the landlord to believe the premises are abandoned,

23.4 if there is good reason for serious concern about the health of the tenant or any other person on the residential premises and a reasonable attempt has been made to obtain consent to the entry,

23.5 to inspect the premises, if the tenant is given at least 7 days written notice (no more than 4 inspections are allowed in any period of 12 months),

23.6 to carry out, or assess the need for, necessary repairs, if the tenant is given at least 2 days notice each time,

23.7 to carry out, or assess the need for, work relating to statutory health and safety obligations relating to the residential premises, if the tenant is given at least 2 days notice each time,

23.8 to show the premises to prospective tenants on a reasonable number of occasions if the tenant is given reasonable notice on each occasion (this is only allowed during the last 14 days of the agreement),

23.9 to value the property, if the tenant is given 7 days notice (not more than one valuation is allowed in any period of 12 months),

23.10 if the tenant agrees.

24. **The landlord agrees** that a person who enters the residential premises under clause 23.5, 23.6, 23.7, 23.8 or 23.9 of this agreement:

24.1 must not enter the premises on a Sunday or a public holiday, unless the tenant agrees, and

24.2 may enter the premises only between the hours of 8.00 a.m. and 8.00 p.m., unless the tenant agrees to another time, and

24.3 must, if practicable, notify the tenant of the proposed day and time of entry.

25. **The landlord agrees** that, except in an emergency (including to carry out urgent repairs), a person other than the landlord or the landlord's agent must produce to the tenant the landlord's or the landlord's agent's written permission to enter the residential premises.

26. **The tenant agrees** to give access to the residential premises to the landlord, the landlord's agent or any person, if they are exercising a right to enter the residential premises in accordance with this agreement.

ALTERATIONS AND ADDITIONS TO THE PREMISES

27. The tenant agrees:

27.1 not to install any fixture or renovate, alter or add to the residential premises without the landlord's written permission, and

27.2 not to remove, without the landlord's permission, any fixture attached by the tenant that was paid for by the landlord or for which the landlord gave the tenant a benefit equivalent to the cost of the fixture, and

27.3 to notify the landlord of any damage caused by removing any fixture attached by the tenant, and

27.4 to repair any damage caused by removing the fixture or compensate the landlord for the reasonable cost of repair.

28. **The landlord agrees** not to unreasonably refuse permission for the installation of a fixture by the tenant or to a minor alteration, addition or renovation by the tenant.

LOCKS AND SECURITY DEVICES

29. The landlord agrees:

29.1 to provide and maintain locks or other security devices necessary to keep the residential premises reasonably secure, and

RESIDENTIAL TENANCY AGREEMENT

- 29.2** to give each tenant under this agreement a copy of the key or opening device or information to open any lock or security device for the residential premises or common property to which the tenant is entitled to have access, and
- 29.3** not to charge the tenant for the cost of providing the copies except to recover the cost of replacement or additional copies, and
- 29.4** not to alter, remove or add any lock or other security device without reasonable excuse (which includes an emergency, an order of the Civil and Administrative Tribunal, termination of a co-tenancy or an apprehended violence order prohibiting a tenant or occupant from having access) or unless the tenant agrees, and
- 29.5** to give each tenant under this agreement a copy of any key or other opening device or information to open any lock or security device that the landlord changes as soon as practicable (and no later than 7 days) after the change.

30. The tenant agrees:

- 30.1** not to alter, remove or add any lock or other security device without reasonable excuse (which includes an emergency, an order of the Civil and Administrative Tribunal, termination of a co-tenancy or an apprehended violence order prohibiting a tenant or occupant from having access) or unless the landlord agrees, and
- 30.2** to give the landlord a copy of the key or opening device or information to open any lock or security device that the tenant changes within 7 days of the change.
- 31.** A copy of a changed key or other opening device need not be given to the other party if the other party agrees not to be given a copy or the Civil and Administrative Tribunal authorises a copy not to be given or the other party is prohibited from access to the residential premises by an apprehended violence order.

TRANSFER OF TENANCY OR SUB-LETTING BY TENANT

32. The landlord and tenant agree that:

- 32.1** the tenant may, with the landlord's written permission, transfer the tenant's tenancy under this agreement or sub-let the residential premises, and
- 32.2** the landlord may refuse permission (whether or not it is reasonable to do so) to the transfer of the whole of the tenancy or sub-letting the whole of the residential premises, and
- 32.3** the landlord must not unreasonably refuse permission to a transfer of part of a tenancy or a sub-letting of part of the residential premises, and
- 32.4** without limiting clause 32.3, the landlord may refuse permission to a transfer of part of the tenancy or to sub-letting part of the residential premises if the number of occupants would be more than is permitted under this agreement or any proposed tenant or sub-tenant is listed on a residential tenancy database or it would result in overcrowding of the residential premises.

Note. Clauses 32.3 and 32.4 do not apply to social tenancy housing agreements.

33. The landlord agrees not to charge for giving permission other than for the landlords reasonable expenses in giving permission.

CHANGE IN DETAILS OF LANDLORD OR LANDLORD'S AGENT

34. The landlord agrees:

- 34.1** if the name and telephone number or contact details of the landlord change, to give the tenant notice in writing of the change within 14 days, and
- 34.2** if the address of the landlord changes (and the landlord does not have an agent), to give the tenant notice in writing of the change within 14 days, and

- 34.3** if the name, telephone number or business address of the landlord's agent changes or the landlord appoints an agent, to give the tenant notice in writing of the change or the agent's name, telephone number and business address, as appropriate, within 14 days, and
- 34.4** if the landlord or landlord's agent is a corporation and the name or business address of the corporation changes, to give the tenant notice in writing of the change within 14 days.

COPY OF CERTAIN BY-LAWS TO BE PROVIDED

[Cross out if not applicable]

- 35.** The landlord agrees to give to the tenant within 7 days of entering into this agreement a copy of the by-laws applying to the residential premises if they are premises under the *Strata Schemes Management Act 2015*, the *Strata Schemes Development Act 2015*, the *Community Land Development Act 1989* or the *Community Land Management Act 1989*.

MITIGATION OF LOSS

- 36. The rules of law** relating to mitigation of loss or damage on breach of a contract apply to a breach of this agreement. (For example, if the tenant breaches this agreement the landlord will not be able to claim damages for loss which could have been avoided by reasonable effort by the landlord.)

RENTAL BOND

[Cross out this clause if no rental bond is payable]

- 37. The landlord agrees** that where the landlord or the landlord's agent applies to the Rental Bond Board or the Civil and Administrative Tribunal for payment of the whole or part of the rental bond to the landlord, then the landlord or the landlord's agent will provide the tenant with details of the amount claimed and with copies of any quotations, accounts and receipts that are relevant to the claim and a copy of a completed condition report about the residential premises at the end of the residential tenancy agreement.

SMOKE ALARMS

- 38. The landlord agrees** to ensure that smoke alarms are installed and maintained in the residential premises in accordance with section 146A of the *Environmental Planning and Assessment Act 1979* if that section requires them to be installed in the premises.
- 39. The landlord and tenant each agree** not to remove or interfere with the operation of a smoke alarm installed on the residential premises unless they have a reasonable excuse to do so.

SWIMMING POOLS

[Cross out this clause if there is no swimming pool]

- 40. The landlord agrees** to ensure that the requirements of the *Swimming Pools Act 1992* have been complied with in respect of the swimming pool on the residential premises.

[Cross out the following clause if there is no swimming pool or the swimming pool is situated on land in a strata scheme (within the meaning of the Strata Schemes Management Act 2015) or in a community scheme (within the meaning of the Community Land Development Act 1989) and that strata or community scheme comprises more than 2 lots]

- 40A. The landlord agrees** to ensure that at the time that this residential tenancy agreement is entered into:

- 40A.1** the swimming pool on the residential premises is registered under the *Swimming Pools Act 1992* and has a valid certificate of compliance under that Act or a relevant occupation certificate within the meaning of that Act, and
- 40A.2** a copy of that valid certificate of compliance or relevant occupation certificate is provided to the tenant.

RESIDENTIAL TENANCY AGREEMENT

LOOSE-FILL ASBESTOS INSULATION

40B. The Landlord agrees:

- 40B.1** if, at the time that this residential tenancy agreement is entered into, the premises have been and remain listed on the LFAI Register, the tenant has been advised in writing by the landlord that the premises are listed on that Register, or
- 40B.2** if, during the tenancy, the premises become listed on the LFAI Register, to advise the tenant in writing, within 14 days of the premises being listed on the Register, that the premises are listed on the Register.

ADDITIONAL TERMS

[Additional terms may be included in this agreement if:

- (a) both the landlord and tenant agree to the terms, and
- (b) they do not conflict with the Residential Tenancies Act 2010, the Residential Tenancies Regulation 2010 or any other Act, and
- (c) they do not conflict with the standard terms of this agreement.]

[ANY ADDITIONAL TERMS ARE NOT REQUIRED BY LAW AND ARE NEGOTIABLE.]

ADDITIONAL TERM - BREAK FEE

[Cross out this clause if not applicable and, if not applicable, note clauses 54.2(a) and 54.2(c)]

41. The tenant agrees that, if the tenant ends the residential tenancy agreement before the end of the fixed term of the agreement, the tenant must pay a break fee of the following amount:

- 41.1** if the fixed term is for 3 years or less, 6 weeks rent if less than half of the term has expired or 4 weeks rent in any other case, or
- 41.2** if the fixed term is for more than 3 years,
\$ _____.

This clause does not apply if the tenant terminates the residential tenancy agreement early for a reason that is permitted under the *Residential Tenancies Act 2010*.

Note. Permitted reasons for early termination include destruction of residential premises, breach of the agreement by the landlord, an offer of social housing or a place in an aged care facility, and being in circumstances of domestic violence. Also refer to clauses 52, 53, 54 and 55 for termination of this agreement.

Section 107 of the *Residential Tenancies Act 2010* regulates the rights of the landlord and tenant under this clause.

42. The landlord agrees that the compensation payable by the tenant for ending the residential tenancy agreement before the end of the fixed term is limited to the amount specified in clause 41 and any occupation fee payable under the *Residential Tenancies Act 2010* for goods left on the residential premises.

ADDITIONAL TERM - PETS

- 43. The tenant agrees** not to keep animals on the residential premises without first obtaining the written consent of the landlord and, if applicable, the body corporate, community association or board of directors.
- 44. The landlord agrees** that the tenant may keep the following animals on the residential premises unless otherwise prohibited by a strata by-law, community title rule, company title rule and/or management statement, or under a law relating to health or other applicable law:

1 x Dog - indoor

TS.

45. The tenant agrees to:

- 45.1** have the carpet professionally cleaned and to have the residential premises treated by a professional pest control provider /entity if animals have been kept on the residential premises during the tenancy;
- 45.2** repair any damage caused by animals kept on the residential premises;
- 45.3** upon request, and in the form of evidence elected, by the landlord or landlord's agent, provide to the landlord or the landlord's agent (as the case may be) evidence that the tenant has complied with clauses 45.1 and 45.2 of this agreement; and
- 45.4** indemnify the landlord in respect of all claims arising out of or in connection with any damage, costs or personal injuries caused or contributed to by:
- (a) any animals kept by the tenant on the residential premises; and
- (b) any animals moving, or being moved by someone, across the residential premises and any common areas.

ADDITIONAL TERM - AGREEMENT TO USE PREVIOUS CONDITION REPORT

46. The landlord and tenant agree that the condition report included in a residential tenancy agreement entered into by the tenant and dated ____ / ____ / ____ (insert a date if the landlord and tenant agree to this clause) forms part of this agreement.

ADDITIONAL TERM - TENANT'S CARE AND USE OF THE RESIDENTIAL PREMISES

- 47.** Further to clauses 15 and 16 and subject to any applicable by-law, **the tenant agrees:**
- 47.1** to use the residential premises for residential purposes only;
- 47.2** not to use, advertise for use, sub-let, licence, transfer or otherwise part with possession of the whole or any part of the residential premises for the purpose of giving a person the right to occupy the residential premises for the purpose of a holiday, without the prior written consent of the landlord where such consent may be refused in the landlord's absolute discretion;
- 47.3** to clean the residential premises regularly with special attention to the kitchen, bathroom and appliances;
- 47.4** to put nothing down any sink, toilet or drain likely to cause obstruction or damage;
- 47.5** to wrap up and place garbage in a suitable container;
- 47.6** to regularly mow the lawns and keep the grounds and garden tidy and free of weeds and rubbish and maintain them in their condition, fair wear and tear excepted, as at the commencement of this agreement;
- 47.7** to take special care of the items let with the residential premises including any furniture, furnishings and appliances;
- 47.8** to do no decorating that involves painting, marking or defacing the residential premises or fixing posters without the prior written consent of the landlord or an order of the Civil and Administrative Tribunal;
- 47.9** to ensure that nothing is done that may prejudice any insurance policy or increase the premium payable under any insurance policy held by the landlord in relation to the residential premises and to ensure that nothing is done on the residential premises which may expose the owner to any claims or liability or which might give rise to an insurance claim;
- 47.10** to notify the landlord promptly of any infectious disease or the presence of rats, cockroaches, fleas or other pests;

RESIDENTIAL TENANCY AGREEMENT

- 47.11** to ventilate, in an adequate and timely manner and, if applicable, without any alteration or addition to the common property, all rooms and areas in the residential premises and to prevent the growth of mould;
- 47.12** not to remove, alter or damage any water efficiency measure installed in the residential premises;
- 47.13** not to store rubbish, unregistered vehicles, any inflammable, dangerous or hazardous chemical, liquid or gas (with the exception of petrol or gas stored in the fuel tank of any registered motor vehicle) or other inflammable, dangerous or hazardous material on the residential premises, and storage of any items on the residential premises is at the tenant's own risk; and
- 47.14** to take out and bring in, in accordance with the scheduled garbage collection days, and to keep clean, all bins that are supplied with the residential premises and to pay the cost of repair or replacement of any bins that become damaged, lost or stolen (if not repaired or replaced at the cost of the relevant authority) whilst the tenant is in occupation of the residential premises.

ADDITIONAL TERM - TELECOMMUNICATIONS SERVICES

48. The tenant agrees:

- 48.1** to leave, in the same manner of connection or operation, any telephone service installed in the residential premises at the commencement of this agreement; and
- 48.2** the availability of telephone or fax lines, internet services, analogue, digital or cable television (and the adequacy of such services); are the sole responsibility of the tenant and the tenant should make their own enquiries as to the availability and adequacy of such services before executing this agreement. The landlord does not warrant that any telephone or fax plugs, antenna sockets or other such sockets or service points located in the residential premises are serviceable, or will otherwise meet the requirements of the tenant, and tenants must rely upon their own enquiries. The landlord is not obliged to install any antenna, plugs or sockets including but not limited to any digital aerials or antennas or to carry out any upgrades in respect of television or internet reception on the residential premises.

ADDITIONAL TERM - RENT AND RENTAL BOND

49. The tenant agrees:

- 49.1** to pay the rent on or before the day which the term of this agreement begins; and
- 49.2** not to apply any rental bond towards payment of the rent without the prior written consent of the landlord.

- 50.** The landlord and the tenant may, by agreement, change the manner in which rent is payable under this agreement.

ADDITIONAL TERM - OCCUPANTS

51. The tenant agrees:

- 51.1** not to part with possession other than in accordance with the provisions of this agreement or the *Residential Tenancies Act 2010*; and
- 51.2** to ensure that occupants and other persons who come on to the residential premises with the tenant's consent comply with the conditions of this agreement.

ADDITIONAL TERM - TERMINATION

- 52. The tenant acknowledges** that a notice of termination does not by itself end the tenant's obligations under this agreement.

53. The tenant agrees:

- 53.1** upon termination of this agreement, to:
- promptly and peacefully deliver up vacant possession of the residential premises to the landlord by the date specified in the termination notice or otherwise in accordance with the *Residential Tenancies Act 2010*;
 - promptly notify the landlord or the landlord's agent of the tenant's forwarding address; and
 - comply with its obligations in clause 17 of this agreement; and
- 53.2** that the tenant's obligations under this agreement (including to pay rent and other amounts payable to the landlord pursuant to clause 54.2) continue until such time as the tenant has provided vacant possession of the residential premises, left them in the condition required under this agreement and returned to the landlord or the landlord's agent all keys, access cards, locks and other opening devices and security items.

54. Notwithstanding any termination of the agreement, the tenant acknowledges and agrees that:

- 54.1** an application may be made to the Civil and Administrative Tribunal if the tenant does not vacate when required or otherwise does not comply with this agreement;
- 54.2** if the tenant terminates this agreement before the expiry of the fixed term and if clauses 41 and 42 regarding the break fee are deleted (and, therefore, do not apply), subject to the parties' obligations to mitigate their losses:
- the tenant must:
 - reimburse the landlord for costs, fees and other charges and expenses in connection with such termination; and
 - pay rent or compensation for an amount equivalent to rent until such time as the landlord finds a suitable replacement tenant or until the date on which the fixed term of the agreement has expired (whichever occurs first), and the parties agree that this clause 54.2(a) does not apply if the tenant terminates the residential tenancy agreement early for a reason permitted under the *Residential Tenancies Act 2010*;
 - the tenant must comply with the requirements of clause 53 before the expiration of the fixed term of this agreement; and
 - the landlord is under no obligation to advertise the residential premises, arrange any inspection of the residential premises by prospective tenants or take any other action to lease the residential premises until vacant possession is provided by the tenant; and
- 54.3** the landlord is entitled to claim damages for loss of bargain in the event of a termination of this agreement on the grounds of a breach.

55. The landlord and the tenant agree that:

- 55.1** any action by the landlord or the tenant to terminate this agreement shall not affect any claim for compensation in respect of a breach of this agreement;
- 55.2** the acceptance of or demand for rent or other money by the landlord after service of a termination notice for breach does not operate as a waiver of that notice nor does it evidence the creation of a new tenancy; and
- 55.3** the landlord's entitlement to claim damages for loss of bargain pursuant of clause 54.3 and the tenant's obligation to pay rent as and when it falls due are fundamental and essential terms of this agreement.

RESIDENTIAL TENANCY AGREEMENT

Note: Examples of where a fixed term agreement can be ended are where a party has breached the agreement (in which case the notice period is not less than 14 days) or where the rent has remained unpaid in breach of the agreement for not less than 14 days. Examples of where a periodic agreement can be ended are where a contract for sale of land requiring vacant possession has been exchanged (in which case the notice period is not less than 30 days), a party has breached the agreement (in which case the notice period is not less than 14 days) or where the rent has remained unpaid in breach of the agreement for not less than 14 days.

Note: If the tenant breaches this agreement the landlord should refer to section 87(2) of the *Residential Tenancies Act 2010*.

ADDITIONAL TERM - STATUTES, STRATA BY-LAWS, RULES AND SPECIAL CONDITIONS FOR FLATS

56. The tenant acknowledges and agrees:

- 56.1 to observe all relevant statutes, statutory regulations, strata by-laws, company title rules and community title rules relating to health, safety, noise and other housing standards with respect to the residential premises;
- 56.2 where the residential premises are subject to the *Strata Schemes Management Act 2015*, the *Strata Schemes Development Act 2015*, the *Community Land Development Act 1989* or the *Community Land Management Act 1989*, to observe and comply with any applicable strata by-laws and/or management statements and any applicable law;
- 56.3 where the residential premises are a flat (not subject to the *Strata Schemes Management Act 2015*, the *Strata Schemes Development Act 2015*, the *Community Land Development Act 1989* or the *Community Land Management Act 1989*), to comply with any applicable law and the special conditions contained in Schedule A of this agreement and any other special conditions as notified to the tenant from time to time; and
- 56.4 that, at the tenant's cost, the owners corporation or strata managing agent may dispose of abandoned goods, perishable goods or rubbish left on common property.

ADDITIONAL TERM - SWIMMING POOLS

(This clause does not apply when there is no pool on the residential premises)

57. Unless otherwise agreed by the landlord and tenant in writing, **the tenant agrees:**
- 57.1 to vacuum, brush and clean the pool, backwash the filter and empty the leaf basket(s) regularly keeping them free from leaf litter and other debris;
- 57.2 to have the pool water tested once a month at a pool shop and to purchase and use the appropriate chemicals to keep the water clean and clear;
- 57.3 to keep the water level above the filter inlet at all times;
- 57.4 to notify the landlord or the landlord's agent as soon as practicable of any problems with the pool or equipment, safety gate, access door, fence or barrier;
- 57.5 not to interfere with the operation of any pool safety gate, access door, fence or barrier including not propping or holding open any safety gate or access door, nor leaving any item or object near a pool safety gate, access door, fence or barrier which would aid or allow access by children to the pool area or allow children to climb the pool safety gate, access door, fence or barrier; and
- 57.6 to ensure that the pool safety gate or access door is self-closing at all times.

ADDITIONAL TERM – RENT INCREASES DURING THE FIXED TERM (for a fixed term of **less than 2 years**):

58. By completing this clause, **the parties agree** that the rent will be increased during the fixed term of the agreement as follows:

58.1 the rent will be increased to

\$ _____ per _____
_____ on / / ; and
to \$ _____ per _____
_____ on / / ; or

58.2 the rent increase can be calculated by the following method (set out details):

Note: The rent payable under a residential tenancy agreement may be increased only if the tenant is given written notice by the landlord or the landlord's agent specifying the increased rent and the day from which it is payable, and the notice is given at least 60 days before the increased rent is payable.

Notice of a rent increase must be given by a landlord or landlord's agent even if details of the rent increase are set out in the residential tenancy agreement.

ADDITIONAL TERM – RENT INCREASES DURING THE FIXED TERM (for a fixed term of **2 years or more**):

59. By completing this clause, **the parties agree** that the rent will be increased during the fixed term of the agreement as follows:

59.1 the rent will be increased to

\$ _____ per _____
_____ on / / ; and
to \$ _____ per _____
_____ on / / ; or

59.2 the rent increase can be calculated by the following method (set out details):

Note: The rent payable under a residential tenancy agreement may be increased only if the tenant is given written notice by the landlord or the landlord's agent specifying the increased rent and the day from which it is payable, and the notice is given at least 60 days before the increased rent is payable.

Notice of a rent increase must be given by a landlord or landlord's agent even if details of the rent increase are set out in the residential tenancy agreement.

Note: The rent payable under a fixed term agreement for a fixed term of 2 years or more must not be increased more than once in any period of 12 months, and may be increased whether or not the agreement sets out the amount of the increase or the method of calculating the increase.

RESIDENTIAL TENANCY AGREEMENT

**ADDITIONAL TERM - CONDITION REPORT FORMS
PART OF THIS AGREEMENT**

60. For avoidance of doubt:
- 60.1 a condition report which accompanies this agreement, forms part of this agreement;
- 60.2 a condition report that is signed by both the landlord and the tenant is presumed to be a correct statement, in the absence of evidence to the contrary, of the state of repair or general condition of the residential premises on the day specified in the report; and
- 60.3 if the tenant fails to return the condition report to the landlord or the landlord's agent within 7 days of being provided with the landlord's signed condition report then the tenant is deemed to have accepted the landlord's signed condition report and that report forms part of this agreement.

ADDITIONAL TERM - ADDITIONAL TENANT OBLIGATIONS
61. The tenant agrees:

- 61.1 to reimburse the landlord, within 30 days of being requested to do so, for:
- (a) any call out fees payable where the call out has been arranged with the tenant and the tenant has failed to provide access to the residential premises for any reason, preventing the relevant service from taking place;
- (b) any cost or expense of any kind incurred by the landlord to replace or fix an item, fixture or fitting in or on the residential premises that was required to be replaced or fixed as a result of a fire audit or fire inspection, provided that the item, fixture or fitting needed replacing or fixing due to the activities carried out by the tenant in or on the residential premises (including, without limitation, creating holes in, or attaching hooks to, fire safety doors); and
- (c) any fine, penalty or costs of any recovery action incurred by the landlord arising out of or in connection with the failure of a body corporate, community association or company to comply with a statutory requirement (including, without limitation, the lodgement of an annual fire safety statement) if that failure was caused or contributed to by the tenant;
- 61.2 to notify the landlord or the landlord's agent immediately if any smoke detector or smoke alarm in the residential premises is not working properly so that the landlord can attend to the landlord's obligation referred to in clause 38 of this agreement;
- 61.3 to pay any call out fees payable to the fire brigade or other authorities which become payable in the event that a smoke alarm fitted to the residential premises is activated by activities carried out by the tenant on the residential premises, including but not limited to burning food; and
- 61.4 where the residential premises are subject to the *Strata Schemes Management Act 2015* or the *Strata Schemes Development Act 2015* to immediately notify the landlord or the landlord's agent of:
- (a) any windows in the residential premises that do not have any locks or other window safety devices; or
- (b) any locks or other window safety devices in the residential premises that are non-compliant with legislation or need repairing,

so that the landlord or landlord's agent can ensure compliance with section 118 of the *Strata Schemes Management Act 2015* with respect to window safety devices.

ADDITIONAL TERM - TENANCY DATABASES

62. **The landlord or the landlord's agent advises and the tenant acknowledges and agrees** that the tenant's personal information may be collected, used and disclosed for the purpose of listing the tenant on a tenancy database as permitted by, and in accordance with, the provisions of the *Residential Tenancies Act 2010*.

ADDITIONAL TERM - GARAGE, STORAGE CAGE, OPEN CAR SPACE OR OTHER STORAGE FACILITY

[This clause does not apply if there is no garage, storage cage, open car space or other storage facility on the residential premises]

63. **The landlord gives** no undertaking as to the security and/or waterproofing of any garage, storage cage, open car space or any other storage facility on the residential premises and accepts no liability for any damage to such garage, storage cage, open car space or other storage facility or to anything stored therein.

ADDITIONAL TERM - DETAILS OF TENANT AND TENANT'S AGENT

64. **The tenant agrees** to notify the landlord or the landlord's agent, in writing within 14 days, of any changes to the nominated contact details of the tenant or the tenant's agent, including those specified in this agreement.

ADDITIONAL TERM - TENANT'S REFUSAL OF ACCESS

65. Where the tenant has been provided with the requisite notice pursuant to clause 23.8 and the tenant has refused access to the residential premises preventing prospective tenants from inspecting them, **the tenant acknowledges and agrees** that the landlord is entitled to claim damages for loss of bargain in the event the landlord is unable to secure a future tenant as a result of the tenant's refusal to allow access to the residential premises.
66. **The tenant agrees** that the landlord and the landlord's agent are authorised to use the office set of keys to access the residential premises for the purpose of carrying out an inspection pursuant to clause 23.

ADDITIONAL TERM - PRIVACY POLICY

67. The *Privacy Act 1988* (Cth) (the **Act**) allows certain information about the tenant referred to in this agreement to be collected, used and disclosed for the purpose for which it was collected, and otherwise in accordance with the Act. This Privacy Policy does not form part of this agreement and only applies to the extent that the landlord collects, uses and discloses personal information and is required by the Act to comply with the requirements of the Act. If the landlord appoints an agent to act for the landlord, then this Privacy Policy will apply to the landlord's agent's collection, use and disclosure of personal information on behalf of the landlord.

The landlord may amend, or amend and restate, this Privacy Policy from time to time and may subsequently notify the tenant of any changes to this Privacy Policy by written notification to the tenant. Any change to this Privacy Policy takes effect on the date of that written notification.

The personal information the tenant provides in connection with this agreement or collected from other sources is necessary for the landlord and (if appointed) the landlord's agent to:

- (a) identify and verify the tenant's identity;
- (b) process and assess any application received in relation to the lease of the residential premises;
- (c) assess the tenant's ability to meet their financial and other obligations under this agreement;
- (d) manage this agreement and the residential premises including (without limitation) the collection of rent and the preparation of required statements of accounts;
- (e) contact and liaise with goods and services providers as instructed by the tenant and to provide those providers with the tenant's personal information;
- (f) comply with any applicable law;
- (g) liaise and exchange information with the tenant and the legal and other advisors of the tenant, landlord and (if appointed) the landlord's agent in relation to or in connection with this agreement;
- (h) negotiate the lease for the residential premises;
- (i) process any payment (including, without limitation, the exchange of personal information with the relevant payment provider, where necessary); and
- (j) comply with any dispute resolution process.

If the personal information is not provided by the tenant, the landlord and (if appointed) the landlord's agent may not be able to carry out the steps described above.

Personal information collected about the tenant may be disclosed by the landlord or (if appointed) the landlord's agent for the purpose for which it was collected, to other parties including to the landlord (if the landlord's agent is appointed), the landlord's mortgagee or head-lessor (in either case, if any), the legal and other advisors of the tenant, landlord and (if appointed) the landlord's agent, referees, valuers, other agents, Courts and applicable tribunals, third party operators of tenancy and other databases, other third parties instructed by the tenant (including, without limitation, goods and services providers), as required by any applicable law and to any prospective or actual purchaser of the residential premises including to their prospective or actual mortgagee (if any). Personal information held by tenancy databases and relevant agencies may also be requested by and disclosed to the landlord and/or the landlord's agent. The landlord and (if appointed) the landlord's agent will take reasonable precautions to protect the personal information they hold in relation to the tenant from misuse, loss, and unauthorised access, modification or disclosure.

Further, if the tenant applies for the lease of the residential premises via any third party letting business, including any online letting businesses, then the tenant will have consented to the disclosure of its personal information by that business to the landlord and (if appointed) the landlord's agent. The tenant consents to the landlord and (if appointed) the landlord's agent receiving personal information from the relevant online letting business for the purposes specified in this Privacy Policy.

If the tenant fails to comply with its obligations under this agreement, then that fact and other relevant personal information collected about the tenant during the term of this agreement may also be disclosed to third party operators of tenancy and other databases, other agents, Courts and relevant tribunals.

The landlord and (if appointed) the landlord's agent may also use the tenant's information including personal information for marketing and research purposes to inform the tenant of products and services provided by the landlord and (if appointed) the landlord's agent, which the landlord and (if appointed) the landlord's agent consider may be of value or interest to the tenant, unless the tenant tells the landlord or (if appointed) the landlord's agent (see opt out option below) or has previously told the landlord or (if appointed) the landlord's agent not to. If the tenant **does not** wish to receive any information about such products and services then please tick this box: or otherwise notify the landlord and/or landlord's agent using the contact details of the landlord and/or landlord's agent (as applicable) set out earlier in this agreement.

The tenant has the right to request access to any personal information held by the landlord and (if appointed) the landlord's agent which relates to them, unless the landlord or (if appointed) the landlord's agent is permitted by law (including the Act) to withhold that information. If the Act applies to the landlord and the landlord is an 'organisation' (as defined under the Act) then it is entitled to charge a reasonable fee where access to personal information is provided (no fee may be charged for making an application to access personal information). If an agent is appointed by the landlord, it is entitled to charge a reasonable fee where access to personal information is provided (no fee may be charged for making an application to access personal information). Any requests for access to the tenant's personal information should be made in writing to the landlord or (if appointed) the landlord's agent at the contact details included in this agreement. The tenant has the right to request the correction of any personal information which relates to the tenant that is inaccurate, incomplete or out-of-date.

By signing this agreement, **the tenant acknowledges** that it has read and understands the terms of this Privacy Policy and agrees to those terms and the permissions to collect, use and disclose personal information, and **the tenant authorises** the landlord and (if appointed) the landlord's agent to collect, use and obtain, in accordance with the Act, their personal information for the purposes specified in this Privacy Policy.

ADDITIONAL TERM - ADDITIONAL TERMS AND CONDITIONS

68. The landlord and tenant acknowledge that:

- 68.1** the landlord and tenant are permitted to agree on additional terms and conditions of this agreement and to include them in an annexure at the end of this agreement; and
- 68.2** the additional terms and conditions may be included in this agreement only if:
 - (a) they do not contravene the *Residential Tenancies Act 2010* (NSW), the *Residential Tenancies Regulation 2010* (NSW) or any other Act; and
 - (b) they are not inconsistent with the standard terms and conditions of this agreement.

69. The landlord and tenant jointly and severally indemnify and hold harmless: The Real Estate Institute of New South Wales (**REINSW**) in relation to any actions, proceedings, claims, losses, costs and damages which REINSW suffers, incurs or becomes liable for and which arise directly or indirectly from or are in connection with any additional terms and/or conditions that are included in an annexure to this agreement.

RESIDENTIAL TENANCY AGREEMENT

SCHEDULE A

SPECIAL CONDITIONS - FLATS

Special Condition 1 - Vehicles

The tenant must not park or stand any motor or other vehicle on common area, or permit a motor vehicle to be parked or stood on common area, except with the prior written approval of the landlord or as permitted by a sign authorised by the landlord.

Special Condition 2 - Damage to lawns and plants on the common areas

The tenant must not, except with the prior written approval of the landlord:

- (a) damage any lawn, garden, tree, shrub, plant or flower being part of or situated on the common area, or
- (b) use for his or her own purposes as a garden any portion of the common area.

Special Condition 3 - Obstruction of common areas

The tenant must not obstruct lawful use of common areas by any person except on a temporary and non-recurring basis.

Special Condition 4 - Noise

The tenant, or any invitee of the tenant, must not create any noise in the flat or the common area likely to interfere with the peaceful enjoyment of the owner or occupier of another flat or of any person lawfully using the common area.

Special Condition 5 - Behaviour of tenants and invitees

- (a) The tenant, or any invitee of the tenant, when on the common area must be adequately clothed and must not use language or behave in a manner likely to cause offence or embarrassment to the owner or occupier of another lot or to any person lawfully using the common area.
- (b) The tenant must take all reasonable steps to ensure that their invitees:
 - (i) do not behave in a manner likely to interfere with the peaceful enjoyment of the owner or occupier of another flat or any person lawfully using the common area; and
 - (ii) without limiting paragraph (b)(i), comply with Special Condition 5(a).

Special Condition 6 - Children playing on common areas in building

Any child for whom the tenant is responsible may play on any area of the common area that is designated by the landlord for that purpose but may only use an area designated for swimming while under adult supervision. The tenant must not permit any child of whom the tenant is responsible, unless accompanied by an adult exercising effective control, to be or to remain on the common area that is a laundry, car parking area or other area of possible danger or hazard to children.

Special Condition 7 - Smoke penetration

The tenant, and any invitee of the tenant, must not smoke tobacco or any other substance on the common area, except:

- (a) in an area designated as a smoking area by the landlord, or
- (b) with the written approval of the landlord.

The tenant who is permitted under this Special Condition to smoke tobacco or any other substance on common area must ensure that the smoke does not penetrate to any other flat. The tenant must ensure that smoke caused by the smoking of tobacco or any other substance by the tenant, or any invitee of the tenant, in the flat does not penetrate to the common area or any other flat.

Special Condition 8 - Preservation of fire safety

The tenant must not do any thing or permit any invitees to do any thing in the flat or common area that is likely to affect the operation of fire safety devices in the parcel or to reduce the level of fire safety in the flats or common areas.

Special Condition 9 - Storage of inflammable, dangerous or hazardous liquids and other substances and materials

- (a) The tenant must not, except with the prior written approval of the landlord, use or store in the flat, garage or carport or on the common area any inflammable, dangerous or hazardous chemical, liquid or gas or other inflammable, dangerous or hazardous material.
- (b) This Special Condition does not apply to chemicals, liquids, gases or other material used or intended to be used for domestic purposes, or any chemical, liquid, gas or other material in a fuel tank of a motor vehicle or internal combustion engine.

Special Condition 10 - Appearance of flat

- (a) The tenant must not, without the prior written approval of the landlord, maintain within the flat anything visible from outside the flat that, viewed from outside the flat, is not in keeping with the rest of the building.
- (b) This Special Condition does not apply to the hanging of any clothing, towel, bedding or other article of a similar type in accordance with Special Condition 12.

Special Condition 11 - Cleaning windows and doors

- (a) Except in circumstances referred to in Special Condition 11(b), the tenant is responsible for cleaning all interior and exterior surfaces of glass in windows and doors on the boundary of the flat, including so much as is common area.
- (b) The landlord is responsible for cleaning regularly all exterior surfaces of glass in windows and doors that cannot be accessed by the tenant safely or at all.

Special Condition 12 - Hanging out of washing

The tenant may hang any washing on any lines provided by the landlord for that purpose. The tenant may hang washing on any part of the flat other than over the balcony railings. In each case, the washing may only be hung for a reasonable period. In this Special Condition, "washing" includes any clothing, towel, bedding or other article of a similar type.

Special Condition 13 - Disposal of waste - bins for individual flats (applicable where individual flats have bins)

- (a) The tenant must:
 - (i) not deposit or throw on the common area any rubbish, dirt, dust or other material or discarded item except with the prior written approval of the landlord;
 - (ii) not deposit in a toilet, or otherwise introduce or attempt to introduce into the plumbing system, any item that is not appropriate for any such disposal (for example, a disposable nappy);
 - (iii) comply with all reasonable directions given by the landlord as to the disposal and storage of waste (including the cleaning up of spilled waste) on the common area;
 - (iv) comply with the local council's guidelines for the storage, handling, collection and disposal of waste;
 - (v) maintain bins for waste within the flat, or on any part of the common area that is authorised by the landlord, in clean and dry condition and appropriately covered;
 - (vi) not place any thing in the bins of the owner or occupier of any other flat except with the permission of that owner or occupier;
 - (vii) place the bins within an area designated for collection by the landlord not more than 12 hours before the time at which waste is normally collected and, when the waste has been collected, must promptly return the bins to the flat or other area authorised for the bins; and
 - (viii) notify the local council of any loss of, or damage to, bins provided by the local council for waste.

- (b) The landlord may give directions for the purposes of this Special Condition by posting signs on the common area with instructions on the handling of waste that are consistent with the local council's requirements or giving notices in writing to tenants.
- (c) In this Special Condition, "bin" includes any receptacle for waste and "waste" includes garbage and recyclable material.

**Special Condition 14 - Disposal of waste - shared bins
(applicable where bins are shared by flats)**

- (a) The tenant must:
- (i) not deposit or throw on the common area any rubbish, dirt, dust or other material or discarded item except with the prior written approval of the landlord;
 - (ii) not deposit in a toilet, or otherwise introduce or attempt to introduce into the plumbing system, any item that is not appropriate for any such disposal (for example, a disposable nappy);
 - (iii) comply with all reasonable directions given by the landlord as to the disposal and storage of waste (including the cleaning up of spilled waste) on common area; and
 - (iii) comply with the local council's guidelines for the storage, handling, collection and disposal of waste.
- (b) The landlord may give directions for the purposes of this Special Condition by posting signs on the common area with instructions on the handling of waste that are consistent with the local council's requirements or giving notices in writing to tenants.
- (c) In this Special Condition, "bin" includes any receptacle for waste and "waste" includes garbage and recyclable material.

Special Condition 15 - Change in use or occupation of flat to be notified

- (a) The tenant must notify the landlord if the tenant changes the existing use of the flat.
- (b) Without limiting Special Condition 15(a), the following changes of use must be notified:
- (i) a change that may affect the insurance premiums for the landlord (for example, if the change of use results in a hazardous activity being carried out in the flat, or results in the flat being used for commercial or industrial purposes rather than residential purposes); and
 - (i) a change to the use of the flat for short-term or holiday letting.
- (c) The notice must be given in writing at least 21 days before the change occurs or a lease or sublease commences.

Special Condition 16 - Compliance with planning and other requirements

The tenant must ensure that the flat is not used for any purpose that is prohibited by law and that the flat is not occupied by more persons than are allowed by law to occupy the flat.

NOTES.**1. Definitions**

In this agreement:

landlord means the person who grants the right to occupy residential premises under this agreement, and includes a successor in title to the residential premises whose interest is subject to that of the tenant.

landlord's agent means a person who acts as the agent of the landlord and who (whether or not the person carries on any other business) carries on business as an agent for:

- (a) the letting of residential premises, or
- (b) the collection of rents payable for any tenancy of residential premises.

LFAI Register means the register of residential premises that contain or have contained loose-fill asbestos insulation that is required to be maintained under Division 1A of Part 8 of the *Home Building Act 1989*.

rental bond means money paid by the tenant as security to carry out this agreement.

residential premises means any premises or part of premises (including any land occupied with the premises) used or intended to be used as a place of residence.

tenancy means the right to occupy residential premises under this agreement.

tenant means the person who has the right to occupy residential premises under this agreement, and includes the person to whom such a right passes by transfer or operation of the law and a sub-tenant of the tenant.

2. Continuation of tenancy (if fixed term agreement)

Once any fixed term of this agreement ends, the agreement continues in force on the same terms as a periodic agreement unless the agreement is terminated by the landlord or the tenant in accordance with the *Residential Tenancies Act 2010* (see notes 3 and 4). Clause 5 of this agreement provides for rent to be able to be increased if the agreement continues in force.

3. Ending a fixed term agreement

If this agreement is a fixed term agreement it may be ended by the landlord or the tenant by giving written notice of termination. The notice may be given at any time up until the end of the fixed term but cannot take effect until the term ends. The landlord must give at least 30 days notice and the tenant must give at least 14 days notice.

4. Ending a periodic agreement

If this agreement is a periodic agreement it may be ended by the landlord or the tenant by giving written notice of termination. The notice may be given at any time. The landlord must give at least 90 days notice and the tenant must give at least 21 days notice.

5. Other grounds for ending agreement

The *Residential Tenancies Act 2010* also authorises the landlord and tenant to end this agreement on other grounds. The grounds for the landlord include sale of the residential premises, breach of this agreement by the tenant and hardship. The grounds for the tenant include sale of the residential premises (not revealed when this agreement was entered into), breach of this agreement by the landlord and hardship. For more information refer to that Act or contact NSW Fair Trading on 13 32 20.

6. Warning

It is an offence for any person to obtain possession of the residential premises without an order of the Civil and Administrative Tribunal if the tenant does not willingly move out. A court can order fines and compensation to be paid for such an offence.

SPECIAL CONDITIONS

Between Ankur Kamboj LANDLORD/S AND Natalie Matthews TENANT/S
PROPERTY: 21/29-35 Bringelly Rd KINGSWOOD NSW 2747

1. The Lessee agrees not to park or drive motor vehicles onto any grassed area at the property.
2. The Lessee agrees not carry out any repairs to motor vehicles at the property.
3. The Lessee agrees not to install or connect any gas bottles inside the property; this includes heating or kitchen appliances.
4. The Lessee agrees to supply their telephone numbers at home and work to the Managing Agent and inform the Managing Agent of any changes. The lessee understand and agree that their contact phone numbers may be given to tradesperson lessor or lessors representative, for the purpose of property repairs, valuations and inspections only.
5. The Lessee agrees they will be responsible for the garbage container/s supplied by Council for the said premises and all garbage will be put out for collection in the garbage container as required by the local Council.
6. Rubbish Removal – Penrith City Council offers the removal of bulky rubbish 4 times per year for each individual household. Call 1800 734 735 to book in the collection.
7. No responsibility is taken for cheques whether mislaid, posted or left under the door. Payment by cheque will be accepted, however, the lessee agrees to meet bank charges for Present Again, dishonour and agent administration costs.
8. The Lessee agrees not to erect a children’s wading pool at the property under any circumstances.
9. The Lessee agrees that if the property should be placed on the market for sale; to allow potential purchases access to pre-arranged inspections within reason.
10. The Lessee agrees not to allow smoking inside the property at any time.
11. The Lessee agrees to advise our office as soon as possible of any repairs that are required at the property. All repairs must be reported in writing. Forms are provided with your lease otherwise please email info@stantonandtaylor.com.au or your property manager direct.
12. We refer to clause 44, 45 & 46 of the additional terms of the Residential Tenancy Agreement, which relates to pets being kept at the property and advise that under no circumstances are pets to be kept inside the property at any time. ~~Pets must be outside the home at all times.~~
13. We refer to clause 47.9 of the additional terms of the Residential Tenancy Agreement, which relates to ventilation of the property; the Lessee agrees to adequately ventilate to prevent the growth of mould.
14. If the Residential Tenancy Agreement is for a period of 2 years or more, the landlord reserves the right to increase the rent during the fixed term after providing the tenant with the required written notice of the intention to increase.

Lessor (Landlord).....

Lessee (Tenant).....



RESIDENTIAL TENANCY AGREEMENT

THE LANDLORD AND TENANT ENTER INTO THIS AGREEMENT AND AGREE TO ALL ITS TERMS.

All signatories to this agreement consent to it being entered into and signed online.

SIGNED BY THE LANDLORD

in the presence of: Teneal Seaton
(Name of witness)



(Signature of landlord)



(Signature of witness)

SIGNED BY THE TENANT

in the presence of: Teneal Seaton
(Name of witness)



(Signature of tenant)

(Signature of witness)

in the presence of: _____
(Name of witness)

(Signature of tenant)

(Signature of witness)

in the presence of: _____
(Name of witness)

(Signature of tenant)

(Signature of witness)

in the presence of: _____
(Name of witness)

(Signature of tenant)

(Signature of witness)

The tenant acknowledges that, at or before the time of signing this residential tenancy agreement, the tenant was given a copy of an information statement published by NSW Fair Trading.

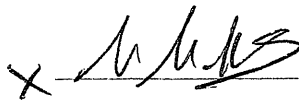
X 
(Signature of tenant)

(Signature of tenant)

(Signature of tenant)

(Signature of tenant)

For information about your rights and obligations as a landlord or tenant, contact:

- (a) NSW Fair Trading on 13 32 20 or www.fairtrading.nsw.gov.au, or
- (b) Law Access NSW on 1300 888 529 or www.lawaccess.nsw.gov.au, or
- (c) your local Tenants Advice and Advocacy Service at www.tenants.org.au

New tenant checklist

What you must know before you sign a lease

At the start of every tenancy, your landlord or agent should give you:

- a copy of this information (*the New tenant checklist*)
- a copy of your lease (tenancy agreement)
- 2 copies of the premises condition report (more on that later)
- an invitation to lodge the bond using Rental Bonds Online (RBO). Or, if you are unable to use RBO, a bond lodgement form for you to sign, so that it can be lodged with NSW Fair Trading
- keys to your new home.

If applicable, you should also receive:

- a certificate of compliance for a swimming pool (more on that later)
- a copy of the by-laws, if the property is in a strata complex
- notification if the premises has been listed on the Loose-Fill Asbestos Insulation Register (more on that later)
- notification of any other material fact relating to the premises (more on that later).

Before you sign the lease, make sure you read it thoroughly. If there is anything in the lease that you do not understand, ask questions.

Remember, you are committing to a legally binding contract with no cooling-off period. You want to be certain you understand and agree to what you are signing.

You should only sign the lease when you can answer Yes to the following statements.

The lease

- I have read the lease and asked questions if there were things I did not understand.
- I know the length of the lease is negotiated before I sign, which means it can be for 6 months, 12 months, or some other period.

- I know that I must be offered at least **one** way to pay the rent that does not involve paying a fee to a third party.
- I know that any additional terms to the lease must be negotiated before I sign.
- I have checked that all additional terms to the lease are legal. For example, the lease does **not** include a term requiring me to have the carpet professionally cleaned when I leave, unless I have agreed to that as part of a condition to allow me to keep a pet on the premises.

Promised repairs

For any promises made by the landlord or agent (for example, replace the oven, paint a room, clean up the backyard, etc.):

- I have made sure these have already been done
- or
- I have an undertaking in writing (before signing the lease) that they will be done.

Upfront costs

I am **not** being required to pay:

- more than 2 weeks rent in advance, unless I freely offer to pay more
- more than 4 weeks rent as a rental bond.

I am **not** being charged for:

- the cost of preparing my lease
- the initial supply of keys and security devices to each tenant named on the lease.

Managing your bond online

Your landlord or agent **must** give you the option to use Rental Bonds Online (RBO) to pay your bond. You can use RBO to securely pay your bond direct to NSW Fair Trading using a credit card or BPAY, without the need to fill out and sign a bond lodgement form. Once registered, you can continue to use your RBO account for future tenancies.

If you decide not to use RBO, you can ask your agent or landlord for a paper bond lodgement form for you to sign, so that it can be lodged with NSW Fair Trading.

Swimming and spa pools

Does the property have a swimming or spa pool? If so, the landlord or agent must give you a copy of a valid certificate of compliance or occupation certificate issued in the past 3 years. This does not apply if you are renting in a strata or community scheme of more than 2 lots.

Property containing loose-fill asbestos insulation

Properties in NSW that test positive for loose-fill asbestos insulation will have the property address included in a public register (available on the NSW Fair Trading website). If a property has been listed on this public register, the agent or private landlord must disclose this information to new tenants. The following section lists the other information that must be provided to tenants before they sign a lease.

What tenants must be told

Sometimes a residential property has something in its history that you should know. If the landlord or agent is aware of any of the following facts, they must inform you:

- if the property:
 - has been affected by flooding or bushfire in the previous 5 years
 - has significant health or safety risks (unless they are obvious when you inspect the property)
 - has been the scene of a violent crime in the previous 5 years
- is affected by zoning or laws that will not allow you to obtain a parking permit and only paid parking is available in the area
- is provided with council waste services on a different basis to other premises in the area
- is listed on the loose-fill asbestos insulation register
- if other people are entitled to share the driveway or walkway.

After you move in

- Fill in your part of the condition report and make sure you return a copy to the landlord or agent within 7 days. This is an important piece of evidence. If you do not take the time to complete it accurately, money could be taken out of your bond to pay for damage that was already there when you moved in.
- If you lodged the bond using RBO, make sure you receive an email or SMS notification from Fair Trading confirming your bond has been received. If the bond was not lodged using RBO, make sure you get a letter from Fair Trading sometime during the first 2 months saying that your bond has been received and advising you of your Rental Bond Number.

If you do not receive an email, SMS notification or letter, call NSW Fair Trading to make sure the bond has been lodged.

Top tips for problem-free renting

Follow these useful tips to help avoid problems while you are renting:

- Photos are a great way to record the condition of the property when you first move in. Take date-stamped photos of the property, especially areas that are damaged or unclean. Keep these photos in case the landlord objects to returning your bond at the end of your tenancy.
- Keep a copy of your lease, condition report, rent receipts, Rental Bond Number and copies of letters/emails you send or receive in a safe place where you can easily find it later.

- Never stop paying your rent, even if the landlord is not complying with their side of the agreement (e.g. by failing to do repairs). You could end up being evicted if you do.
- Comply with the terms of your lease. In particular, never make any alterations, keep a pet or let other people move in without asking the landlord or agent for permission first.
- Keep a diary of your dealings with the landlord or agent - record all the times and dates of conversations, who you spoke to and what they agreed to do. If repairs are needed, put your request in writing to the landlord or agent and keep a copy. This type of evidence is very helpful if a dispute arises that ends up in the NSW Civil and Administrative Tribunal (NCAT).
- Consider taking out home contents insurance. It will cover your belongings in case of theft, fires and natural disasters. The landlord's building insurance, if they have it, will not cover your things.
- If the property has a pool or garden, be clear about what the landlord or agent expects you to do to maintain them.
- Be careful with what you sign relating to your tenancy and do not let anybody rush you. Never sign a blank form, such as a 'Claim for refund of bond' form.
- If you are happy in the place and your lease ends, consider asking for the lease to be renewed for another fixed term. This will remove the worry about being unexpectedly asked to leave and can help to lock in the rent for the next period of time.

www.tenants.org.au for details of your nearest service or check your local phone directory.

Landlords and agents must give a copy of this information statement to all new tenants before they sign a residential lease. Fines can be imposed if this is not done.

Further information

Go to the Fair Trading website or call 13 32 20 for more information about your renting rights and responsibilities.

The NSW Government funds a range of community based Tenants Advice and Advocacy Services across NSW to provide advice, information and advocacy to tenants. Go to the Tenants Union website at

Email Service of Notices and Documents Consent Form

Notes:

1. *Use this form where service by email applies to notices or documents and where consent is required for confirmation of email service of such notices and documents.*
2. *If the Tenant/s or Principal/s (as applicable) has not signed this consent form, the Agent should not infer consent to email service merely from the receipt or response to emails from the Tenant/s or Principal/s (as applicable).*
3. *Once the Tenant/s or Principal/s (as applicable) withdraws their consent to email service of notices and documents, by providing written notice to the Agent, no further notices or other documents are to be served by email.*

Date 13/08/2019I/We, NATALIE MATTHEWS

and _____

consent to all notices and documents relevant to the proposed sale, purchase, management or letting (as applicable) of

21/29-35 BRINGELLY ROADKINGSWOODState NSWPostcode 2747("Property")

being served electronically via email to

freundlich_ns@yahoo.com

and _____

Where the Property is subject to a tenancy agreement or agency agreement, I/we consent to the service of notices and documents required to be given or served in respect of or under the agreement for the Property including but not limited to a termination notice, notice of intention to sell, notice of access/inspection/entry and a notice of rent increase.

I/We, NATALIE MATTHEWS

and _____

acknowledge that by providing an email address and signing this form, I/we consent to

Stanton & Taylor (Penrith) Pty Ltd

updating my /our details of the method of communication (including my /our email address(es)) on all relevant documents for the purpose of email service of notices and other documents.

Unless I/we advise the Agent in writing that the email address(es) changes, the Agent can assume the email address(es) in this consent form remains unchanged.

I/we acknowledge that I/we may withdraw my /our consent to email service of notices and documents by giving written notice to the Agent.

Signatures of the consenting party /s:

Date: 23.8.19

Date: _____

Please return this signed form to the Agent:

Agent: Stanton & Taylor (Penrith) Pty LtdTrading as: Stanton & Taylor First NationalAddress: 371 High StreetPenrith, NSWPostcode 2750Phone: 4731 2899Fax: 4725 9630

Mobile: _____

Email: ronda@stantonandtaylor.com.au

PLANNING CERTIFICATE UNDER SECTION 10.7
Environmental Planning and Assessment Act, 1979

Property No: 778654
Your Reference: 1815-#81789647#
Contact No.

Issue Date: 14 May 2021
Certificate No: 21/02691

Issued to: Infotrack
D X 578
SYDNEY

PRECINCT 2010

DESCRIPTION OF LAND

County: CUMBERLAND **Parish:** MULGOA

Location: 29-35 Bringelly Road KINGSWOOD NSW 2747
Land Description: Lot 21 SP 66059

- PART 1 PRESCRIBED MATTERS -

In accordance with the provisions of Section 10.7 of the Act the following information is furnished in respect of the abovementioned land:

1 NAMES OF RELEVANT PLANNING INSTRUMENTS AND DCPs

1(1) The name of each environmental planning instrument that applies to the carrying out of development on the land:

Penrith Local Environmental Plan 2010, published 22nd September 2010, as amended, applies to the land.

Sydney Regional Environmental Plan No.9 - Extractive Industry (No.2), gazetted 15 September 1995, as amended, applies to the local government area of Penrith.

Sydney Regional Environmental Plan No. 20 - Hawkesbury-Nepean River (No. 2 - 1997), gazetted 7 November 1997, as amended, applies to the local government area of Penrith (except land to which State Environmental Planning Policy (Penrith Lakes Scheme) 1989 applies).

The following State environmental planning policies apply to the land (subject to the exclusions noted below):

State Environmental Planning Policy No.19 - Bushland in Urban Areas. (Note: This policy does not apply to certain land referred to in the National Parks and Wildlife Act 1974 and the Forestry Act 1916.)

State Environmental Planning Policy No.21 - Caravan Parks.

State Environmental Planning Policy No.33 - Hazardous and Offensive Development.

State Environmental Planning Policy No.50 - Canal Estate Development. (Note: This policy does not apply to the land to which State Environmental Planning Policy (Penrith Lakes Scheme) 1989 applies.)

State Environmental Planning Policy No.55 - Remediation of Land.

State Environmental Planning Policy No.64 - Advertising and Signage.

PLANNING CERTIFICATE UNDER SECTION 10.7

Environmental Planning and Assessment Act, 1979

State Environmental Planning Policy No.65 - Design Quality of Residential Apartment Development.

State Environmental Planning Policy No.70 - Affordable Housing (Revised Schemes).

State Environmental Planning Policy (Housing for Seniors or People with a Disability) 2004 (Note: This policy applies to land within New South Wales that is land zoned primarily for urban purposes or land that adjoins land zoned primarily for urban purposes, but only as detailed in clause 4, 4A and 4B of the policy.)

State Environmental Planning Policy (Building Sustainability Index: BASIX) 2004.

State Environmental Planning Policy (State Significant Precincts) 2005.

State Environmental Planning Policy (Mining, Petroleum Production and Extractive Industries) 2007.

State Environmental Planning Policy (Infrastructure) 2007.

State Environmental Planning Policy (Exempt and Complying Development Codes) 2008.

State Environmental Planning Policy (Affordable Rental Housing) 2009.

State Environmental Planning Policy (State and Regional Development) 2011.

State Environmental Planning Policy (Vegetation in Non-Rural Areas) 2017.

State Environmental Planning Policy (Educational Establishments and Child Care Centre Facilities) 2017.

State Environmental Planning Policy (Primary Production and Rural Development) 2019.

State Environmental Planning Policy (Western Sydney Aerotropolis) 2020.

1(2) The name of each proposed environmental planning instrument that will apply to the carrying out of development on the land and that is or has been the subject of community consultation or on public exhibition under the Act:

(Information is provided in this section only if a proposed environmental planning instrument that is or has been the subject of community consultation or on public exhibition under the Act will apply to the carrying out of development on the land.)

Draft State Environmental Planning Policy (Environment) applies to the land.

Draft State Environmental Planning Policy (Remediation of Land) applies to the land.

Draft State Environmental Planning Policy (Housing Diversity) 2020 applies to the land.

Draft State Environmental Planning Policy (Cumberland Plain Conservation) applies to the land.

Draft State Environmental Planning Policy (Educational Establishments and Child Care Centre Facilities) 2017 applies to the land.

Draft State Environmental Planning Policy (Design and Place) applies to the land.

Draft State Environmental Planning Policy (Primary Production and Rural Development) 2019 applies to the land.

Draft State Environmental Planning Policy (Exempt and Complying Development Codes) 2008 applies to the land.

Draft State Environmental Planning Policy (Infrastructure) 2007 applies to the land.

PLANNING CERTIFICATE UNDER SECTION 10.7
Environmental Planning and Assessment Act, 1979

1(3) The name of each development control plan that applies to the carrying out of development on the land:

Penrith Development Control Plan 2014 applies to the land.

2 ZONING AND LAND USE UNDER RELEVANT LEPs

For each environmental planning instrument or proposed instrument referred to in clause 1 (other than a SEPP or proposed SEPP) that includes the land in any zone (however described):

2(a)-(d) the identity of the zone; the purposes that may be carried out without development consent; the purposes that may not be carried out except with development consent; and the purposes that are prohibited within the zone. Any zone(s) applying to the land is/are listed below and/or in annexures.

(Note: If no zoning appears in this section see section 1(1) for zoning and land use details (under the Sydney Regional Environmental Plan or State Environmental Planning Policy that zones this property).)

**Zone B4 Mixed Use
(Penrith Local Environmental Plan 2010)**

1 Objectives of zone

- To provide a mixture of compatible land uses.
- To integrate suitable business, office, residential, retail and other development in accessible locations so as to maximise public transport patronage and encourage walking and cycling.
- To minimise conflict between land uses within the zone and land uses within adjoining zones.
- To create opportunities to improve public amenity.
- To provide a wide range of retail, business, office, residential, community and other suitable land uses.

2 Permitted without consent

Home occupations

3 Permitted with consent

Amusement centres; Boarding houses; Car parks; Centre-based child care facilities; Commercial premises; Community facilities; Educational establishments; Entertainment facilities; Environmental facilities; Environmental protection works; Flood mitigation works; Function centres; Home-based child care; Home businesses; Hostels; Hotel or motel accommodation; Information and education facilities; Medical centres; Mortuaries; Multi dwelling housing; Oyster aquaculture; Passenger transport facilities; Places of public worship; Public administration buildings; Recreation areas; Recreation facilities (indoor); Recreation facilities (outdoor); Registered clubs; Residential accommodation; Residential flat buildings; Respite day care centres; Restricted premises; Roads; Seniors housing; Serviced apartments; Sex services premises; Shop top housing; Signage; Tank-based aquaculture; Veterinary hospitals

4 Prohibited

Pond-based aquaculture; Rural workers' dwellings; Any development not specified in item 2 or 3

PLANNING CERTIFICATE UNDER SECTION 10.7
Environmental Planning and Assessment Act, 1979

Flood planning

All or part of the subject land is identified in Penrith Local Environmental Plan 2010 (PLEP 2010) Clause 7.2 Flood Planning. Development consent is required for any development on land to which Clause 7.2 of PLEP 2010 applies.

Additional information relating to Penrith Local Environmental Plan 2010

Note 1: Under the terms of Clause 2.4 of Penrith Local Environmental Plan 2010 development may be carried out on unzoned land only with development consent.

Note 2: Under the terms of Clause 2.6 of Penrith Local Environmental Plan 2010 land may be subdivided but only with development consent, except for the exclusions detailed in the clause.

Note 3: Under the terms of Clause 2.7 of Penrith Local Environmental Plan 2010 the demolition of a building or work may be carried out only with development consent.

Note 4: A temporary use may be permitted with development consent subject to the requirements of Clause 2.8 of Penrith Local Environmental Plan 2010.

Note 5: Under the terms of Clause 4.1A of Penrith Local Environmental Plan 2010, despite any other provision of this plan, development consent must not be granted for dual occupancy on an internal lot in Zone R2 Low Density Residential.

Note 6: Under the terms of Clause 5.1 of Penrith Local Environmental Plan 2010 development on land acquired by an authority of the State under the owner-initiated acquisition provisions may, before it is used for the purpose for which it is reserved, be carried out, with development consent, for any purpose.

Note 7: Under the terms of Clause 5.3 of Penrith Local Environmental Plan 2010 development consent may be granted to development of certain land for any purpose that may be carried out in an adjoining zone.

Note 8: Clause 5.10 of Penrith Local Environmental Plan 2010 details when development consent is required/not required in relation to heritage conservation.

Note 9: Under the terms of Clause 5.11 of Penrith Local Environmental Plan 2010 bush fire hazard reduction work authorised by the *Rural Fires Act 1997* may be carried out on any land without development consent.

Note 10: Under the terms of Clause 7.1 of Penrith Local Environmental Plan 2010 (PLEP 2010) development consent is required for earthworks unless the work is exempt development under PLEP 2010 or another applicable environmental planning instrument, or the work is ancillary to other development for which development consent has been given.

Note 11: Sex services premises and restricted premises may only be permitted subject to the requirements of Clause 7.23 of Penrith Local Environmental Plan 2010.

PLANNING CERTIFICATE UNDER SECTION 10.7
Environmental Planning and Assessment Act, 1979

2(e) whether any development standards applying to the land fix minimum land dimensions for the erection of a dwelling-house on the land and, if so, the minimum land dimensions so fixed:

(Information is provided in this section only if any development standards applying to the land fix minimum land dimensions for the erection of a dwelling-house on the land and, if so, the minimum land dimensions so fixed.)

2(f) whether the land includes or comprises critical habitat:

(Information is provided in this section only if the land includes or comprises critical habitat.)

2(g) whether the land is in a conservation area (however described):

(Information is provided in this section only if the land is in a conservation area (however described).)

2(h) whether an item of environmental heritage (however described) is situated on the land:

(Information is provided in this section only if an item of environmental heritage (however described) is situated on the land.)

2A ZONING AND LAND USE UNDER STATE ENVIRONMENTAL PLANNING POLICY (SYDNEY REGION GROWTH CENTRES) 2006

(Information is provided in this section only if the land is within any zone under State Environmental Planning Policy (Sydney Region Growth Centres) 2006.)

3 COMPLYING DEVELOPMENT

HOUSING CODE

(The Housing Code only applies if the land is within Zones R1, R2, R3, R4 or RU5 under Penrith Local Environmental Plan 2010 or an equivalent zone in a non standard template planning instrument.)

Complying development under the Housing Code **may** be carried out on the land if the land is within one of the abovementioned zones.

RURAL HOUSING CODE

(The Rural Housing Code only applies if the land is within Zones RU1, RU2, RU3, RU4, RU6 or R5 under Penrith Local Environmental Plan 2010 or an equivalent zone in a non standard template planning instrument.)

Complying development under the Rural Housing Code **may** be carried out on the land if the land is within one of the abovementioned zones.

PLANNING CERTIFICATE UNDER SECTION 10.7
Environmental Planning and Assessment Act, 1979

LOW RISE HOUSING DIVERSITY CODE

(The Low Rise Housing Diversity Code only applies if the land is within Zones R1, R2, R3 or RU5 under Penrith Local Environmental Plan 2010 or an equivalent zone in a non standard template planning instrument.)

Complying development under the Low Rise Housing Diversity Code **may** be carried out on the land if the land is within one of the abovementioned zones.

GREENFIELD HOUSING CODE

(The Greenfield Housing Code only applies if the land is within Zones R1, R2, R3, R4 or RU5 under Penrith Local Environmental Plan 2010 or an equivalent zone in a non standard template planning instrument, and if the land is identified as a Greenfield Housing Code Area by the Greenfield Housing Code Area Map.)

Complying development under the Greenfield Housing Code **may** be carried out on the land if the land is within one of the abovementioned zones, and if the land is identified as a Greenfield Housing Code Area by the Greenfield Housing Code Area Map.

HOUSING ALTERATIONS CODE

Complying development under the Housing Alterations Code **may** be carried out on the land.

GENERAL DEVELOPMENT CODE

Complying development under the General Development Code **may** be carried out on the land.

COMMERCIAL AND INDUSTRIAL ALTERATIONS CODE

Complying development under the Commercial and Industrial Alterations Code **may** be carried out on the land.

SUBDIVISIONS CODE

Complying development under the Subdivisions Code **may** be carried out on the land.

DEMOLITION CODE

Complying development under the Demolition Code **may** be carried out on the land.

COMMERCIAL AND INDUSTRIAL (NEW BUILDINGS AND ADDITIONS) CODE

(The Commercial and Industrial (New Buildings and Additions) Code only applies if the land is within Zones B1, B2, B3, B4, B5, B6, B7, B8, IN1, IN2, IN3, IN4 or SP3 under Penrith Local Environmental Plan 2010 or an equivalent zone in a non standard template planning instrument.)

PLANNING CERTIFICATE UNDER SECTION 10.7
Environmental Planning and Assessment Act, 1979

Complying development under the Commercial and Industrial (New Buildings and Alterations) Code **may** be carried out on the land if the land is within one of the abovementioned zones.

FIRE SAFETY CODE

Complying development under the Fire Safety Code **may** be carried out on the land.

(NOTE: (1) Council has relied on Planning and Infrastructure Circulars and Fact Sheets in the preparation of this information. Applicants should seek their own legal advice in relation to this matter with particular reference to State Environmental Planning Policy (Exempt and Complying Development Codes) 2008.

(2) Penrith Local Environmental Plan 2010 (if it applies to the land) contains additional complying development not specified in State Environmental Planning Policy (Exempt and Complying Development Codes) 2008.)

4 COASTAL PROTECTION

The land is not affected by the operation of sections 38 or 39 of the Coastal Protection Act 1979, to the extent that council has been so notified by the Department of Public Works.

5 MINE SUBSIDENCE

The land is not proclaimed to be a mine subsidence district within the meaning of section 15 of the Mine Subsidence Compensation Act 1961.

6 ROAD WIDENING AND ROAD REALIGNMENT

The land is not affected by any road widening or road realignment under:

- (a) Division 2 of Part 3 of the Roads Act 1993, or
- (b) an environmental planning instrument, or
- (c) a resolution of council.

7 COUNCIL AND OTHER PUBLIC AUTHORITY POLICIES ON HAZARD RISK RESTRICTIONS

(a) Council Policies

The land is affected by the Asbestos Policy adopted by Council.

The land is not affected by any other policy adopted by the council that restricts the development of the land because of the likelihood of land slip, bushfire, tidal inundation, subsidence, acid sulphate soils or any other risk (other than flooding and the item Noted below).

Note: Council has adopted by resolution a policy on contaminated land which may restrict the development of the land. This policy, Chapter C4 of Penrith Development Control Plan 2014, is implemented when zoning or land use changes are proposed on lands which have previously been used for certain purposes. Consideration of council's adopted policy and the application of provisions under relevant State legislation is warranted.

(b) Other Public Authority Policies

The Bush Fire Co-ordinating Committee has adopted a Bush Fire Risk Management Plan that covers the local government area of Penrith City Council, and includes public, private and Commonwealth lands.

The land is not affected by a policy adopted by any other public authority and notified to the council for the express purpose of its adoption by that authority being referred to in planning certificates issued by

PLANNING CERTIFICATE UNDER SECTION 10.7

Environmental Planning and Assessment Act, 1979

the council, that restricts the development of the land because of the likelihood of land slip, tidal inundation, subsidence, acid sulphate soils or any other risk (other than flooding).

7A FLOOD RELATED DEVELOPMENT CONTROLS INFORMATION

(1) Development on the land or part of the land for the purposes of dwelling houses, dual occupancies, multi dwelling housing or residential flat buildings (not including development for the purposes of group homes or seniors housing) (if such uses are permissible on the land) is subject to flood related development controls.

(2) Development on the land or part of the land for industrial or commercial purposes (if such uses are permissible on the land) is subject to flood related development controls.

Development on the land or part of the land for purposes other than industrial or commercial, or for purposes other than those referred to in (1) above, will be considered on a merits based approach and flood related development controls may apply.

Note: The land is subject to Penrith Development Control Plan 2014 Section C3.5 Flood Planning. On application and payment of the prescribed fee Council may be able to provide in writing a range of advice in regard to the extent of flooding affecting the property.

8 LAND RESERVED FOR ACQUISITION

No environmental planning instrument or proposed environmental planning instrument referred to in clause 1 makes provision in relation to the acquisition of the land by a public authority, as referred to in section 3.15 of the Act.

9 CONTRIBUTIONS PLANS

The Cultural Facilities Development Contributions Plan applies anywhere residential development is permitted within the City of Penrith.

The Penrith City Local Open Space Development Contributions Plan applies anywhere residential development is permitted within the City of Penrith, excluding industrial areas and the release areas identified in Appendix B of the Plan (Penrith Lakes, Cranebrook, Sydney Regional Environmental Plan No. 30 - St Marys, Waterside, Thornton, the WELL Precinct, Glenmore Park and Erskine Park).

The Penrith City District Open Space Facilities Development Contributions Plan applies anywhere residential development is permitted within the City of Penrith, with the exclusion of industrial lands and the Penrith Lakes development site.

Penrith Citywide Section 7.12 Development Contributions Plan for non-residential development applies to all land in the City of Penrith LGA, with the exception of land within the Lambridge Estate, WELL Precinct and Penrith City Centre that are currently subject to other development contributions plans for non-residential development.

9A BIODIVERSITY CERTIFIED LAND

(Information is provided in this section only if the land is biodiversity certified land under Part 8 of the *Biodiversity Conservation Act 2016*.)

PLANNING CERTIFICATE UNDER SECTION 10.7
Environmental Planning and Assessment Act, 1979

10 BIODIVERSITY STEWARDSHIP SITES

(Information is provided in this section only if Council has been notified by the Chief Executive of the Office of Environment and Heritage that the land is land to which a biobanking stewardship agreement under Part 5 of the *Biodiversity Conservation Act 2016* relates.)

10A NATIVE VEGETATION CLEARING SET ASIDES

(Information is provided in this section only if Council has been notified of the existence of a set aside area by Local Land Services or it is registered in the public register under which section 60ZC of the *Local Land Services Act 2013* relates).

11 BUSH FIRE PRONE LAND

The land is not identified as bush fire prone land according to Council records.

12 PROPERTY VEGETATION PLANS

(Information is provided in this section only if Council has been notified that the land is land to which a property vegetation plan approved under the *Native Vegetation Act 2003* applies and continues in force.)

13 ORDERS UNDER TREES (DISPUTES BETWEEN NEIGHBOURS) ACT 2006

(Information is provided in this section only if Council has been notified that an order has been made under the *Trees (Disputes Between Neighbours) Act 2006* to carry out work in relation to a tree on the land.)

14 DIRECTIONS UNDER PART 3A

(Information is provided in this section only if there is a direction by the Minister in force under section 75P(2)(c1) of the Act (repealed on 1st October 2011) that a provision of an environmental planning instrument prohibiting or restricting the carrying out of a project or a stage of a project on the land under Part 4 of the Act does not have effect.)

15 SITE COMPATIBILITY CERTIFICATES AND CONDITIONS AFFECTING SENIORS HOUSING

(Information is provided in this section only if:

- (a) there is a current site compatibility certificate (seniors housing), of which the council is aware, issued under State Environmental Planning Policy (Housing for Seniors or People with a Disability) 2004 in respect of proposed development on the land; and/or
- (b) any terms of a kind referred to in clause 18(2) of State Environmental Planning Policy (Housing for Seniors or People with a Disability) 2004 have been imposed as a condition of consent to a development application granted after 11 October 2007 in respect of the land.)

PLANNING CERTIFICATE UNDER SECTION 10.7

Environmental Planning and Assessment Act, 1979

16 SITE COMPATIBILITY CERTIFICATES FOR INFRASTRUCTURE

(Information is provided in this section only if there is a valid site compatibility certificate (infrastructure), of which council is aware, in respect of proposed development on the land.)

17 SITE COMPATIBILITY CERTIFICATES AND CONDITIONS FOR AFFORDABLE RENTAL HOUSING

(Information is provided in this section only if:

- (a) there is a current site compatibility certificate (affordable rental housing), of which the council is aware, in respect of proposed development on the land; and/or
- (b) any terms of a kind referred to in clause 17(1) or 37(1) of State Environmental Planning Policy (Affordable Rental Housing) 2009 have been imposed as a condition of consent to a development application in respect of the land.)

18 PAPER SUBDIVISION INFORMATION

(Information is provided in this section only if a development plan adopted by a relevant authority applies to the land or is proposed to be subject to a consent ballot, or a subdivision order applies to the land.)

19 SITE VERIFICATION CERTIFICATES

(Information is provided in this section only if there is a current site verification certificate, of which council is aware, in respect of the land.)

NOTE: The following matters are prescribed by section 59(2) of the Contaminated Land Management Act 1997 as additional matters to be specified in a planning certificate

(a) (Information is provided in this section only if, as at the date of this certificate, the land (or part of the land) is significantly contaminated land within the meaning of the Contaminated Land Management Act 1997.)

(b) (Information is provided in this section only if, as at the date of this certificate, the land is subject to a management order within the meaning of the Contaminated Land Management Act 1997.)

(c) (Information is provided in this section only if, as at the date of this certificate, the land is the subject of an approved voluntary management proposal within the meaning of the Contaminated Land Management Act 1997.)

(d) (Information is provided in this section only if, at the date of this certificate, the land subject to an ongoing maintenance order within the meaning of the Contaminated Land Management Act 1997.)

(e) (Information is provided in this section only if the land is the subject of a site audit statement within the meaning of the Contaminated Land Management Act 1997 - a copy of which has been provided to Council.)

PLANNING CERTIFICATE UNDER SECTION 10.7
Environmental Planning and Assessment Act, 1979

Note: Section 10.7(5) information for this property may contain additional information regarding contamination issues.

20 LOOSE FILL ASBESTOS INSULATION

(Information is provided in this section only if there is a residential premises listed on the register of residential premises that contain or have contained loose-fill asbestos insulation (as required by Division 1A of Part 8 of the home Building Act 1989))

21 AFFECTED BUILDING NOTICES AND BUILDING PRODUCT RECTIFICATION ORDERS

(Information is provided in this section only if Council is aware of any “affected building notice” and/or a “building product rectification order” in force for the land).

22 STATE ENVIRONMENTAL PLANNING POLICY – WESTERN SYDNEY AEROTROPOLIS 2020

The land may be subject to additional planning considerations under State Environmental Planning Policy (Western Sydney Aerotropolis) 2020):

	Planning Control	Affected?
(a)	Subject to an ANEF or ANEC contour of 20 or greater	No
(b)	Affected by the Lighting Intensity and Wind Shear Map	No
(c)	Affected by the Obstacle Limitation Surface Map	No
(d)	Affected by the “public safety area” on the Public Safety Area Map	No
(e)	Within the “3km zone” or the “13km zone” of the Wildlife Buffer Zone Map	No

Note: The Environmental Planning and Assessment Amendment Act 2017 commenced operation on the 1 March 2018. As a consequence of this Act the information contained in this certificate needs to be read in conjunction with the provisions of the Environmental Planning and Assessment (Savings, Transitional and Other Provisions) Regulation 2017, and Environmental Planning and Assessment Regulation 2000.

Information is provided only to the extent that Council has been notified by the relevant government departments.

Note: This is a certificate under section 10.7 of the Environmental Planning and Assessment Act, 1979 and is only provided in accordance with that section of the Act.

Further information relating to the subject property can be provided under section 10.7(5) of the Act. If such further information is required Council indicates that a full certificate under sections 10.7(2) and 10.7(5) should be applied for. Contact Council for details as to obtaining the additional information.

PLANNING CERTIFICATE UNDER SECTION 10.7

Environmental Planning and Assessment Act, 1979

Warwick Winn
General Manager

per



Please note:

Certain amendments to the Environmental Planning and Assessment Act 1979 No 203 (Act) commenced on 1 March 2018.

The Environmental Planning and Assessment (Amendment) Act 2017 No 60 makes structural changes to the Act and, as a consequence, the Act has been renumbered in a decimal format. For example, Section 149 Planning Certificates have become Section 10.7 Certificates. Some of the information in this certificate may refer to the previous version of the Act.

Council is committed to updating all relevant documents in a timely manner. This will include planning instruments, applications, approvals, orders, certificates, forms and other associated documents in both printed and electronic versions. Council is required to implement these changes and regrets any inconvenience caused to the local business, industry and the community.