

# Contract for the sale and purchase of land 2019 edition

TERM	MEANING OF TERM	NSW DAN:
vendor's agent	<b>First National Real Estate Waters &amp; Carpenter</b> <b>112 South Parade, Auburn, NSW 2144</b>	<b>Phone: 02 9649 0238</b> <b>Fax: 02 9643 1400</b> <b>Ref: Ayhan Emeli</b>
co-agent		
vendor	<b>Bakiye Bozkurt</b> <b>3 San Marino Drive, Prestons, NSW 2170</b>	
vendor's solicitor	<b>Legal First Solicitors Barristers</b> <b>Shop 2, 100 Terminus Street, Liverpool NSW 2170</b> <b>PO Box 288, Liverpool NSW 1871</b>	<b>Phone: 02 9824 3884</b> <b>Email: contact@legalfirst.net.au</b> <b>Fax: 02 9824 3882</b> <b>Ref: LSH:MN:83620</b>
date for completion	<b>42nd day after the contract date</b>	(clause 15)
land (address, plan details and title reference)	<b>324 Chisholm Road, Auburn, New South Wales 2144</b> <b>Registered Plan: Lot 1 Plan SP 80656</b> <b>Folio Identifier 1/SP80656</b>	
	<input checked="" type="checkbox"/> Vacant possession <input type="checkbox"/> subject to existing tenancies	
improvements	<input type="checkbox"/> House <input type="checkbox"/> garage <input type="checkbox"/> carport <input type="checkbox"/> home unit <input type="checkbox"/> carspace <input type="checkbox"/> storage space <input type="checkbox"/> none <input checked="" type="checkbox"/> other: town house	
attached copies	<input type="checkbox"/> documents in the List of Documents as marked or as numbered: <input type="checkbox"/> other documents:	

**A real estate agent is permitted by legislation to fill up the items in this box in a sale of residential property.**

inclusions	<input type="checkbox"/> blinds <input type="checkbox"/> dishwasher <input type="checkbox"/> light fittings <input type="checkbox"/> stove <input type="checkbox"/> built-in wardrobes <input type="checkbox"/> fixed floor coverings <input type="checkbox"/> range hood <input type="checkbox"/> pool equipment <input type="checkbox"/> clothes line <input type="checkbox"/> insect screens <input type="checkbox"/> solar panels <input type="checkbox"/> TV antenna <input type="checkbox"/> curtains <input type="checkbox"/> other:
exclusions	
purchaser	
purchaser's solicitor	
price	\$
deposit	\$ (10% of the price, unless otherwise stated)
balance	\$
contract date	(if not stated, the date this contract was made)

buyer's agent

vendor

**GST AMOUNT (optional)**

The price includes  
GST of: \$

witness

purchaser

☐ JOINT TENANTS ☐ tenants in common ☐ in unequal shares

witness

**Choices**Vendor agrees to accept a **deposit-bond** (clause 3)☒ NO ☐ yes**Nominated Electronic Lodgment Network (ELN)** (clause 30): \_\_\_\_\_**Electronic transaction** (clause 30)☐ no ☒ YES(if no, vendor must provide further details, such as the proposed applicable waiver, in the space below, or serve *within* 14 days of the contract date):**Tax information (the parties promise this is correct as far as each party is aware)****Land tax** is adjustable☐ NO ☒ yes**GST:** Taxable supply☒ NO ☐ yes in full ☐ yes to an extent

Margin scheme will be used in making the taxable supply

☐ NO ☐ yes

This sale is not a taxable supply because (one or more of the following may apply) the sale is:

- ☐ not made in the course or furtherance of an enterprise that the vendor carries on (section 9-5(b))
- ☐ by a vendor who is neither registered nor required to be registered for GST (section 9-5(d))
- ☐ GST-free because the sale is the supply of a going concern under section 38-325
- ☐ GST-free because the sale is subdivided farm land or farm land supplied for farming under Subdivision 38-O
- ☒ input taxed because the sale is of eligible residential premises (sections 40-65, 40-75(2) and 195-1)

Purchaser must make a *GSTRW payment*  
(GST residential withholding payment)☒ NO ☐ yes (if yes, vendor must provide further details)If the further details below are not fully completed at the contract date, the vendor must provide all these details in a separate notice *within* 14 days of the contract date.**GSTRW payment (GST residential withholding payment) – further details**

Frequently the supplier will be the vendor. However, sometimes further information will be required as to which entity is liable for GST, for example, if the supplier is a partnership, a trust, part of a GST group or a participant in a GST joint venture.

Supplier's name:

Supplier's ABN:

Supplier's GST branch address (if applicable):

Supplier's business address:

Supplier's email address:

Supplier's phone number:

Supplier's proportion of *GSTRW payment*:**If more than one supplier, provide the above details for each supplier.**Amount purchaser must pay – price multiplied by the *GSTRW rate* (residential withholding rate):Amount must be paid: ☐ AT COMPLETION ☐ at another time (specify):Is any of the consideration not expressed as an amount in money? ☐ NO ☐ yes

If "yes", the GST inclusive market value of the non-monetary consideration: \$

Other details (including those required by regulation or the ATO forms):

## List of Documents

General	Strata or community title (clause 23 of the contract)
<input type="checkbox"/> 1 property certificate for the land	<input type="checkbox"/> 32 property certificate for strata common property
<input type="checkbox"/> 2 plan of the land	<input type="checkbox"/> 33 plan creating strata common property
<input type="checkbox"/> 3 unregistered plan of the land	<input type="checkbox"/> 34 strata by-laws
<input type="checkbox"/> 4 plan of land to be subdivided	<input type="checkbox"/> 35 strata development contract or statement
<input type="checkbox"/> 5 document that is to be lodged with a relevant plan	<input type="checkbox"/> 36 strata management statement
<input type="checkbox"/> 6 section 10.7(2) planning certificate under Environmental Planning and Assessment Act 1979	<input type="checkbox"/> 37 strata renewal proposal
<input type="checkbox"/> 7 additional information included in that certificate under section 10.7(5)	<input type="checkbox"/> 38 strata renewal plan
<input type="checkbox"/> 8 sewerage infrastructure location diagram (service location diagram)	<input type="checkbox"/> 39 leasehold strata - lease of lot and common property
<input type="checkbox"/> 9 sewer lines location diagram (sewerage service diagram)	<input type="checkbox"/> 40 property certificate for neighbourhood property
<input type="checkbox"/> 10 document that created or may have created an easement, profit à prendre, restriction on use or positive covenant disclosed in this contract	<input type="checkbox"/> 41 plan creating neighbourhood property
<input type="checkbox"/> 11 <i>planning agreement</i>	<input type="checkbox"/> 42 neighbourhood development contract
<input type="checkbox"/> 12 section 88G certificate (positive covenant)	<input type="checkbox"/> 43 neighbourhood management statement
<input type="checkbox"/> 13 survey report	<input type="checkbox"/> 44 property certificate for precinct property
<input type="checkbox"/> 14 building information certificate or building certificate given under <i>legislation</i>	<input type="checkbox"/> 45 plan creating precinct property
<input type="checkbox"/> 15 lease (with every relevant memorandum or variation)	<input type="checkbox"/> 46 precinct development contract
<input type="checkbox"/> 16 other document relevant to tenancies	<input type="checkbox"/> 47 precinct management statement
<input type="checkbox"/> 17 licence benefiting the land	<input type="checkbox"/> 48 property certificate for community property
<input type="checkbox"/> 18 old system document	<input type="checkbox"/> 49 plan creating community property
<input type="checkbox"/> 19 Crown purchase statement of account	<input type="checkbox"/> 50 community development contract
<input type="checkbox"/> 20 building management statement	<input type="checkbox"/> 51 community management statement
<input type="checkbox"/> 21 form of requisitions	<input type="checkbox"/> 52 document disclosing a change of by-laws
<input type="checkbox"/> 22 <i>clearance certificate</i>	<input type="checkbox"/> 53 document disclosing a change in a development or management contract or statement
<input type="checkbox"/> 23 land tax certificate	<input type="checkbox"/> 54 document disclosing a change in boundaries
<b>Home Building Act 1989</b>	<input type="checkbox"/> 55 information certificate under Strata Schemes Management Act 2015
<input type="checkbox"/> 24 insurance certificate	<input type="checkbox"/> 56 information certificate under Community Land Management Act 1989
<input type="checkbox"/> 25 brochure or warning	<input type="checkbox"/> 57 disclosure statement - off the plan contract
<input type="checkbox"/> 26 evidence of alternative indemnity cover	<input type="checkbox"/> 58 other document relevant to off the plan contract
<b>Swimming Pools Act 1992</b>	<b>Other</b>
<input type="checkbox"/> 27 certificate of compliance	<input type="checkbox"/> 59
<input type="checkbox"/> 28 evidence of registration	
<input type="checkbox"/> 29 relevant occupation certificate	
<input type="checkbox"/> 30 certificate of non-compliance	
<input type="checkbox"/> 31 detailed reasons of non-compliance	

**HOLDER OF STRATA OR COMMUNITY TITLE RECORDS – Name, address, email address and telephone number**

**IMPORTANT NOTICE TO VENDORS AND PURCHASERS**

Before signing this contract you should ensure that you understand your rights and obligations, some of which are not written in this contract but are implied by law.

**WARNING—SMOKE ALARMS**

The owners of certain types of buildings and strata lots must have smoke alarms (or in certain cases heat alarms) installed in the building or lot in accordance with regulations under the *Environmental Planning and Assessment Act 1979*. It is an offence not to comply. It is also an offence to remove or interfere with a smoke alarm or heat alarm. Penalties apply.

**WARNING—LOOSE-FILL ASBESTOS INSULATION**

Before purchasing land that includes any residential premises (within the meaning of Division 1A of Part 8 of the *Home Building Act 1989*) built before 1985, a purchaser is strongly advised to consider the possibility that the premises may contain loose-fill asbestos insulation (within the meaning of Division 1A of Part 8 of the *Home Building Act 1989*). In particular, a purchaser should:

- (a) search the Register required to be maintained under Division 1A of Part 8 of the *Home Building Act 1989*, and
- (b) ask the relevant local council whether it holds any records showing that the residential premises contain loose-fill asbestos insulation.

For further information about loose-fill asbestos insulation (including areas in which residential premises have been identified as containing loose-fill asbestos insulation), contact NSW Fair Trading.

### **COOLING OFF PERIOD (PURCHASER'S RIGHTS)**

1. This is the statement required by section 66X of the *Conveyancing Act 1919* and applies to a contract for the sale of residential property.
2. **EXCEPT** in the circumstances listed in paragraph 3, the purchaser may rescind the contract at any time before 5 pm on—
  - (a) the tenth business day after the day on which the contract was made—in the case of an off the plan contract, or
  - (b) the fifth business day after the day on which the contract was made—in any other case.
3. There is **NO COOLING OFF PERIOD**:
  - (a) if, at or before the time the contract is made, the purchaser gives to the vendor (or the vendor's solicitor or agent) a certificate that complies with section 66W of the Act, or
  - (b) if the property is sold by public auction, or
  - (c) if the contract is made on the same day as the property was offered for sale by public auction but passed in, or
  - (d) if the contract is made in consequence of the exercise of an option to purchase the property, other than an option that is void under section 66ZG of the Act.
4. A purchaser exercising the right to cool off by rescinding the contract will forfeit to the vendor 0.25% of the purchase price of the property. The vendor is entitled to recover the amount forfeited from any amount paid by the purchaser as a deposit under the contract and the purchaser is entitled to a refund of any balance.

### **DISPUTES**

If you get into a dispute with the other party, the Law Society and Real Estate Institute encourage you to use informal procedures such as negotiation, independent expert appraisal, the Law Society Conveyancing Dispute Resolution Scheme or mediation (for example mediation under the Law Society Mediation Program).

### **AUCTIONS**

Regulations made under the Property, Stock and Business Agents Act 2002 prescribe a number of conditions applying to sales by auction.

**WARNINGS**

1. Various Acts of Parliament and other matters can affect the rights of the parties to this contract. Some important matters are actions, claims, decisions, licences, notices, orders, proposals or rights of way involving:
 

<b>APA Group</b> <b>Australian Taxation Office</b> <b>Council</b> <b>County Council</b> <b>Department of Planning, Industry and Environment</b> <b>Department of Primary Industries</b> <b>Electricity and gas</b> <b>Land &amp; Housing Corporation</b> <b>Local Land Services</b>	<b>NSW Department of Education</b> <b>NSW Fair Trading</b> <b>Owner of adjoining land</b> <b>Privacy</b> <b>Public Works Advisory</b> <b>Subsidence Advisory NSW</b> <b>Telecommunications</b> <b>Transport for NSW</b> <b>Water, sewerage or drainage authority</b>
---	--

If you think that any of these matters affects the property, tell your solicitor.
2. A lease may be affected by the Agricultural Tenancies Act 1990, the Residential Tenancies Act 2010 or the Retail Leases Act 1994.
3. If any purchase money is owing to the Crown, it will become payable before obtaining consent, or if no consent is needed, when the transfer is registered.
4. If a consent to transfer is required under legislation, see clause 27 as to the obligations of the parties.
5. The vendor should continue the vendor's insurance until completion. If the vendor wants to give the purchaser possession before completion, the vendor should first ask the insurer to confirm this will not affect the insurance.
6. The purchaser will usually have to pay transfer duty (and sometimes surcharge purchaser duty) on this contract. If duty is not paid on time, a purchaser may incur penalties.
7. If the purchaser agrees to the release of deposit, the purchaser's right to recover the deposit may stand behind the rights of others (for example the vendor's mortgagee).
8. The purchaser should arrange insurance as appropriate.
9. Some transactions involving personal property may be affected by the Personal Property Securities Act 2009.
10. A purchaser should be satisfied that finance will be available at the time of completing the purchase.
11. Where the market value of the property is at or above a legislated amount, the purchaser may have to comply with a foreign resident capital gains withholding payment obligation (even if the vendor is not a foreign resident). If so, this will affect the amount available to the vendor on completion.
12. Purchasers of some residential properties may have to withhold part of the purchase price to be credited towards the GST liability of the vendor. If so, this will also affect the amount available to the vendor. More information is available from the ATO.

The vendor sells and the purchaser buys the *property* for the price under these provisions instead of Schedule 3 Conveyancing Act 1919, subject to any *legislation* that cannot be excluded.

## 1 Definitions (a term in italics is a defined term)

In this contract, these terms (in any form) mean –

<i>adjustment date</i>	the earlier of the giving of possession to the purchaser or completion;
<i>bank</i>	the Reserve Bank of Australia or an authorised deposit-taking institution which is a bank, a building society or a credit union;
<i>business day</i>	any day except a bank or public holiday throughout NSW or a Saturday or Sunday;
<i>cheque</i>	a cheque that is not postdated or stale;
<i>clearance certificate</i>	a certificate within the meaning of s14-220 of Schedule 1 to the <i>TA Act</i> , that covers one or more days falling within the period from and including the contract date to completion;
<i>deposit-bond</i>	a deposit bond or guarantee from an issuer, with an expiry date and for an amount each approved by the vendor;
<i>depositholder</i>	vendor's agent (or if no vendor's agent is named in this contract, the vendor's <i>solicitor</i> , or if no vendor's <i>solicitor</i> is named in this contract, the buyer's agent);
<i>document of title</i>	document relevant to the title or the passing of title;
<i>FRCGW percentage</i>	the percentage mentioned in s14-200(3)(a) of Schedule 1 to the <i>TA Act</i> (12.5% as at 1 July 2017);
<i>FRCGW remittance</i>	a remittance which the purchaser must make under s14-200 of Schedule 1 to the <i>TA Act</i> , being the lesser of the <i>FRCGW percentage</i> of the price (inclusive of GST, if any) and the amount specified in a <i>variation served by a party</i> ;
<i>GST Act</i>	A New Tax System (Goods and Services Tax) Act 1999;
<i>GST rate</i>	the rate mentioned in s4 of A New Tax System (Goods and Services Tax Imposition - General) Act 1999 (10% as at 1 July 2000);
<i>GSTRW payment</i>	a payment which the purchaser must make under s14-250 of Schedule 1 to the <i>TA Act</i> (the price multiplied by the <i>GSTRW rate</i> );
<i>GSTRW rate</i>	the rate determined under ss14-250(6), (8) or (9) of Schedule 1 to the <i>TA Act</i> (as at 1 July 2018, usually 7% of the price if the margin scheme applies, 1/11 <sup>th</sup> if not);
<i>legislation</i>	an Act or a by-law, ordinance, regulation or rule made under an Act;
<i>normally</i>	subject to any other provision of this contract;
<i>party</i>	each of the vendor and the purchaser;
<i>property</i>	the land, the improvements, all fixtures and the inclusions, but not the exclusions;
<i>planning agreement</i>	a valid voluntary agreement within the meaning of s7.4 of the Environmental Planning and Assessment Act 1979 entered into in relation to the <i>property</i> ;
<i>requisition</i>	an objection, question or requisition (but the term does not include a claim);
<i>rescind</i>	rescind this contract from the beginning;
<i>serve</i>	serve in writing on the other <i>party</i> ;
<i>settlement cheque</i>	an unendorsed <i>cheque</i> made payable to the person to be paid and – <ul style="list-style-type: none"> <li>• issued by a <i>bank</i> and drawn on itself; or</li> <li>• if authorised in writing by the vendor or the vendor's <i>solicitor</i>, some other <i>cheque</i>;</li> </ul>
<i>solicitor</i>	in relation to a <i>party</i> , the <i>party's</i> solicitor or licensed conveyancer named in this contract or in a notice <i>served by the party</i> ;
<i>TA Act</i>	Taxation Administration Act 1953;
<i>terminate</i>	terminate this contract for breach;
<i>variation</i>	a variation made under s14-235 of Schedule 1 to the <i>TA Act</i> ;
<i>within</i>	in relation to a period, at any time before or during the period; and
<i>work order</i>	a valid direction, notice or order that requires work to be done or money to be spent on or in relation to the <i>property</i> or any adjoining footpath or road (but the term does not include a notice under s22E of the Swimming Pools Act 1992 or clause 22 of the Swimming Pools Regulation 2018).

## 2 Deposit and other payments before completion

- 2.1 The purchaser must pay the deposit to the *depositholder* as stakeholder.
- 2.2 *Normally*, the purchaser must pay the deposit on the making of this contract, and this time is essential.
- 2.3 If this contract requires the purchaser to pay any of the deposit by a later time, that time is also essential.
- 2.4 The purchaser can pay any of the deposit by giving cash (up to \$2,000) or by unconditionally giving a *cheque* to the *depositholder* or to the vendor, vendor's agent or vendor's *solicitor* for sending to the *depositholder* or by payment by electronic funds transfer to the *depositholder*.
- 2.5 If any of the deposit is not paid on time or a *cheque* for any of the deposit is not honoured on presentation, the vendor can *terminate*. This right to *terminate* is lost as soon as the deposit is paid in full.
- 2.6 If the vendor accepts a bond or guarantee for the deposit, clauses 2.1 to 2.5 do not apply.

- 2.7 If the vendor accepts a bond or guarantee for part of the deposit, clauses 2.1 to 2.5 apply only to the balance.
- 2.8 If any of the deposit or of the balance of the price is paid before completion to the vendor or as the vendor directs, it is a charge on the land in favour of the purchaser until *termination* by the vendor or completion, subject to any existing right.
- 2.9 If each *party* tells the *depositholder* that the deposit is to be invested, the *depositholder* is to invest the deposit (at the risk of the *party* who becomes entitled to it) with a *bank*, in an interest-bearing account in NSW, payable at call, with interest to be reinvested, and pay the interest to the *parties* equally, after deduction of all proper government taxes and financial institution charges and other charges.

### 3 Deposit-bond

- 3.1 This clause applies only if this contract says the vendor has agreed to accept a *deposit-bond* for the deposit (or part of it).
- 3.2 The purchaser must provide the original *deposit-bond* to the vendor's *solicitor* (or if no *solicitor* the *depositholder*) at or before the making of this contract and this time is essential.
- 3.3 If the *deposit-bond* has an expiry date and completion does not occur by the date which is 14 days before the expiry date, the purchaser must *serve* a replacement *deposit-bond* at least 7 days before the expiry date. The time for service is essential.
- 3.4 The vendor must approve a replacement *deposit-bond* if –
- 3.4.1 it is from the same issuer and for the same amount as the earlier *deposit-bond*; and
  - 3.4.2 it has an expiry date at least three months after its date of issue.
- 3.5 A breach of clauses 3.2 or 3.3 entitles the vendor to *terminate*. The right to *terminate* is lost as soon as –
- 3.5.1 the purchaser *serves* a replacement *deposit-bond*; or
  - 3.5.2 the deposit is paid in full under clause 2.
- 3.6 Clauses 3.3 and 3.4 can operate more than once.
- 3.7 If the purchaser *serves* a replacement *deposit-bond*, the vendor must *serve* the earlier *deposit-bond*.
- 3.8 The amount of any *deposit-bond* does not form part of the price for the purposes of clause 16.7.
- 3.9 The vendor must give the purchaser the *deposit-bond* –
- 3.9.1 on completion; or
  - 3.9.2 if this contract is *rescinded*.
- 3.10 If this contract is *terminated* by the vendor –
- 3.10.1 *normally*, the vendor can immediately demand payment from the issuer of the *deposit-bond*; or
  - 3.10.2 if the purchaser *serves* prior to *termination* a notice disputing the vendor's right to *terminate*, the vendor must forward the *deposit-bond* (or its proceeds if called up) to the *depositholder* as stakeholder.
- 3.11 If this contract is *terminated* by the purchaser –
- 3.11.1 *normally*, the vendor must give the purchaser the *deposit-bond*; or
  - 3.11.2 if the vendor *serves* prior to *termination* a notice disputing the purchaser's right to *terminate*, the vendor must forward the *deposit-bond* (or its proceeds if called up) to the *depositholder* as stakeholder.

### 4 Transfer

- 4.1 *Normally*, the purchaser must *serve* at least 14 days before the date for completion –
- 4.1.1 the form of transfer; and
  - 4.1.2 particulars required to register any mortgage or other dealing to be lodged with the transfer by the purchaser or the purchaser's mortgagee.
- 4.2 If any information needed for the form of transfer is not disclosed in this contract, the vendor must *serve* it.
- 4.3 If the purchaser *serves* a form of transfer and the transferee is not the purchaser, the purchaser must give the vendor a direction signed by the purchaser personally for this form of transfer.
- 4.4 The vendor can require the purchaser to include a form of covenant or easement in the transfer only if this contract contains the wording of the proposed covenant or easement, and a description of the land benefited.

### 5 Requisitions

- 5.1 If a form of *requisitions* is attached to this contract, the purchaser is taken to have made those *requisitions*.
- 5.2 If the purchaser is or becomes entitled to make any other *requisition*, the purchaser can make it only by *serving* it –
- 5.2.1 if it arises out of this contract or it is a general question about the *property* or title - *within* 21 days after the contract date;
  - 5.2.2 if it arises out of anything *served* by the vendor - *within* 21 days after the later of the contract date and that *service*; and
  - 5.2.3 in any other case - *within* a reasonable time.

### 6 Error or misdescription

- 6.1 *Normally*, the purchaser can (but only before completion) claim compensation for an error or misdescription in this contract (as to the *property*, the title or anything else and whether substantial or not).
- 6.2 This clause applies even if the purchaser did not take notice of or rely on anything in this contract containing or giving rise to the error or misdescription.
- 6.3 However, this clause does not apply to the extent the purchaser knows the true position.



## 7 Claims by purchaser

*Normally*, the purchaser can make a claim (including a claim under clause 6) before completion only by *serving* it with a statement of the amount claimed, and if the purchaser makes one or more claims before completion –

- 7.1 the vendor can *rescind* if in the case of claims that are not claims for delay –
  - 7.1.1 the total amount claimed exceeds 5% of the price;
  - 7.1.2 the vendor *serves* notice of intention to *rescind*; and
  - 7.1.3 the purchaser does not *serve* notice waiving the claims *within* 14 days after that *service*; and
- 7.2 if the vendor does not *rescind*, the *parties* must complete and if this contract is completed –
  - 7.2.1 the lesser of the total amount claimed and 10% of the price must be paid out of the price to and held by the *depositholder* until the claims are finalised or lapse;
  - 7.2.2 the amount held is to be invested in accordance with clause 2.9;
  - 7.2.3 the claims must be finalised by an arbitrator appointed by the *parties* or, if an appointment is not made *within* 1 month of completion, by an arbitrator appointed by the President of the Law Society at the request of a *party* (in the latter case the *parties* are bound by the terms of the Conveyancing Arbitration Rules approved by the Law Society as at the date of the appointment);
  - 7.2.4 the purchaser is not entitled, in respect of the claims, to more than the total amount claimed and the costs of the purchaser;
  - 7.2.5 net interest on the amount held must be paid to the *parties* in the same proportion as the amount held is paid; and
  - 7.2.6 if the *parties* do not appoint an arbitrator and neither *party* requests the President to appoint an arbitrator *within* 3 months after completion, the claims lapse and the amount belongs to the vendor.

## 8 Vendor's rights and obligations

- 8.1 The vendor can *rescind* if –
  - 8.1.1 the vendor is, on reasonable grounds, unable or unwilling to comply with a *requisition*;
  - 8.1.2 the vendor *serves* a notice of intention to *rescind* that specifies the *requisition* and those grounds; and
  - 8.1.3 the purchaser does not *serve* a notice waiving the *requisition* *within* 14 days after that *service*.
- 8.2 If the vendor does not comply with this contract (or a notice under or relating to it) in an essential respect, the purchaser can *terminate* by *serving* a notice. After the *termination* –
  - 8.2.1 the purchaser can recover the deposit and any other money paid by the purchaser under this contract;
  - 8.2.2 the purchaser can sue the vendor to recover damages for breach of contract; and
  - 8.2.3 if the purchaser has been in possession a *party* can claim for a reasonable adjustment.

## 9 Purchaser's default

If the purchaser does not comply with this contract (or a notice under or relating to it) in an essential respect, the vendor can *terminate* by *serving* a notice. After the *termination* the vendor can –

- 9.1 keep or recover the deposit (to a maximum of 10% of the price);
- 9.2 hold any other money paid by the purchaser under this contract as security for anything recoverable under this clause –
  - 9.2.1 for 12 months after the *termination*; or
  - 9.2.2 if the vendor commences proceedings under this clause *within* 12 months, until those proceedings are concluded; and
- 9.3 sue the purchaser either –
  - 9.3.1 where the vendor has resold the *property* under a contract made *within* 12 months after the *termination*, to recover –
    - the deficiency on resale (with credit for any of the deposit kept or recovered and after allowance for any capital gains tax or goods and services tax payable on anything recovered under this clause); and
    - the reasonable costs and expenses arising out of the purchaser's non-compliance with this contract or the notice and of resale and any attempted resale; or
  - 9.3.2 to recover damages for breach of contract.

## 10 Restrictions on rights of purchaser

- 10.1 The purchaser cannot make a claim or *requisition* or *rescind* or *terminate* in respect of –
  - 10.1.1 the ownership or location of any fence as defined in the Dividing Fences Act 1991;
  - 10.1.2 a service for the *property* being a joint service or passing through another property, or any service for another property passing through the *property* ('service' includes air, communication, drainage, electricity, garbage, gas, oil, radio, sewerage, telephone, television or water service);
  - 10.1.3 a wall being or not being a party wall in any sense of that term or the *property* being affected by an easement for support or not having the benefit of an easement for support;
  - 10.1.4 any change in the *property* due to fair wear and tear before completion;
  - 10.1.5 a promise, representation or statement about this contract, the *property* or the title, not set out or referred to in this contract;
  - 10.1.6 a condition, exception, reservation or restriction in a Crown grant;

- 10.1.7 the existence of any authority or licence to explore or prospect for gas, minerals or petroleum;
- 10.1.8 any easement or restriction on use the substance of either of which is disclosed in this contract or any non-compliance with the easement or restriction on use; or
- 10.1.9 anything the substance of which is disclosed in this contract (except a caveat, charge, mortgage, priority notice or writ).

- 10.2 The purchaser cannot *rescind* or *terminate* only because of a defect in title to or quality of the inclusions.
- 10.3 *Normally*, the purchaser cannot make a claim or *requisition* or *rescind* or *terminate* or require the vendor to change the nature of the title disclosed in this contract (for example, to remove a caution evidencing qualified title, or to lodge a plan of survey as regards limited title).

## 11 Compliance with work orders

- 11.1 *Normally*, the vendor must by completion comply with a *work order* made on or before the contract date and if this contract is completed the purchaser must comply with any other *work order*.
- 11.2 If the purchaser complies with a *work order*, and this contract is *rescinded* or *terminated*, the vendor must pay the expense of compliance to the purchaser.

## 12 Certificates and inspections

- The vendor must do everything reasonable to enable the purchaser, subject to the rights of any tenant –
- 12.1 to have the *property* inspected to obtain any certificate or report reasonably required;
- 12.2 to apply (if necessary in the name of the vendor) for –
  - 12.2.1 any certificate that can be given in respect of the *property* under *legislation*; or
  - 12.2.2 a copy of any approval, certificate, consent, direction, notice or order in respect of the *property* given under *legislation*, even if given after the contract date; and
- 12.3 to make 1 inspection of the *property* in the 3 days before a time appointed for completion.

## 13 Goods and services tax (GST)

- 13.1 Terms used in this clause which are not defined elsewhere in this contract and have a defined meaning in the *GST Act* have the same meaning in this clause.
- 13.2 *Normally*, if a *party* must pay the price or any other amount to the other *party* under this contract, GST is not to be added to the price or amount.
- 13.3 If under this contract a *party* must make an adjustment or payment for an expense of another party or pay an expense payable by or to a third party (for example, under clauses 14 or 20.7) –
  - 13.3.1 the *party* must adjust or pay on completion any GST added to or included in the expense; but
  - 13.3.2 the amount of the expense must be reduced to the extent the party receiving the adjustment or payment (or the representative member of a GST group of which that party is a member) is entitled to an input tax credit for the expense; and
  - 13.3.3 if the adjustment or payment under this contract is consideration for a taxable supply, an amount for GST must be added at the *GST rate*.
- 13.4 If this contract says this sale is the supply of a going concern –
  - 13.4.1 the *parties* agree the supply of the *property* is a supply of a going concern;
  - 13.4.2 the vendor must, between the contract date and completion, carry on the enterprise conducted on the land in a proper and business-like way;
  - 13.4.3 if the purchaser is not registered by the date for completion, the *parties* must complete and the purchaser must pay on completion, in addition to the price, an amount being the price multiplied by the *GST rate* ("the retention sum"). The retention sum is to be held by the *depositholder* and dealt with as follows –
    - if *within* 3 months of completion the purchaser serves a letter from the Australian Taxation Office stating the purchaser is registered with a date of effect of registration on or before completion, the *depositholder* is to pay the retention sum to the purchaser; but
    - if the purchaser does not serve that letter *within* 3 months of completion, the *depositholder* is to pay the retention sum to the vendor; and
  - 13.4.4 if the vendor, despite clause 13.4.1, serves a letter from the Australian Taxation Office stating the vendor has to pay GST on the supply, the purchaser must pay to the vendor on demand the amount of GST assessed.
- 13.5 *Normally*, the vendor promises the margin scheme will not apply to the supply of the *property*.
- 13.6 If this contract says the margin scheme is to apply in making the taxable supply, the *parties* agree that the margin scheme is to apply to the sale of the *property*.
- 13.7 If this contract says the sale is not a taxable supply –
  - 13.7.1 the purchaser promises that the *property* will not be used and represents that the purchaser does not intend the *property* (or any part of the *property*) to be used in a way that could make the sale a taxable supply to any extent; and
  - 13.7.2 the purchaser must pay the vendor on completion in addition to the price an amount calculated by multiplying the price by the *GST rate* if this sale is a taxable supply to any extent because of –
    - a breach of clause 13.7.1; or
    - something else known to the purchaser but not the vendor.
- 13.8 If this contract says this sale is a taxable supply in full and does not say the margin scheme applies to the *property*, the vendor must pay the purchaser on completion an amount of one-eleventh of the price if –

- 13.8.1 this sale is not a taxable supply in full; or
- 13.8.2 the margin scheme applies to the *property* (or any part of the *property*).
- 13.9 If this contract says this sale is a taxable supply to an extent –
- 13.9.1 clause 13.7.1 does not apply to any part of the *property* which is identified as being a taxable supply; and
- 13.9.2 the payments mentioned in clauses 13.7 and 13.8 are to be recalculated by multiplying the relevant payment by the proportion of the price which represents the value of that part of the *property* to which the clause applies (the proportion to be expressed as a number between 0 and 1). Any evidence of value must be obtained at the expense of the vendor.
- 13.10 *Normally*, on completion the vendor must give the recipient of the supply a tax invoice for any taxable supply by the vendor by or under this contract.
- 13.11 The vendor does not have to give the purchaser a tax invoice if the margin scheme applies to a taxable supply.
- 13.12 If the vendor is liable for GST on rents or profits due to issuing an invoice or receiving consideration before completion, any adjustment of those amounts must exclude an amount equal to the vendor's GST liability.
- 13.13 If the purchaser must make a *GSTRW payment* the purchaser must –
- 13.13.1 at least 5 days before the date for completion, *serve* evidence of submission of a *GSTRW payment* notification form to the Australian Taxation Office by the purchaser or, if a direction under clause 4.3 has been *served*, by the transferee named in the transfer *served* with that direction;
- 13.13.2 produce on completion a *settlement cheque* for the *GSTRW payment* payable to the Deputy Commissioner of Taxation;
- 13.13.3 forward the *settlement cheque* to the payee immediately after completion; and
- 13.13.4 *serve* evidence of receipt of payment of the *GSTRW payment* and a copy of the settlement date confirmation form submitted to the Australian Taxation Office.

## 14 Adjustments

- 14.1 *Normally*, the vendor is entitled to the rents and profits and will be liable for all rates, water, sewerage and drainage service and usage charges, land tax, levies and all other periodic outgoings up to and including the *adjustment date* after which the purchaser will be entitled and liable.
- 14.2 The *parties* must make any necessary adjustment on completion.
- 14.3 If an amount that is adjustable under this contract has been reduced under *legislation*, the *parties* must on completion adjust the reduced amount.
- 14.4 The *parties* must not adjust surcharge land tax (as defined in the Land Tax Act 1956) but must adjust any other land tax for the year current at the *adjustment date* –
- 14.4.1 only if land tax has been paid or is payable for the year (whether by the vendor or by a predecessor in title) and this contract says that land tax is adjustable;
- 14.4.2 by adjusting the amount that would have been payable if at the start of the year –
- the person who owned the land owned no other land;
  - the land was not subject to a special trust or owned by a non-concessional company; and
  - if the land (or part of it) had no separate taxable value, by calculating its separate taxable value on a proportional area basis.
- 14.5 If any other amount that is adjustable under this contract relates partly to the land and partly to other land, the *parties* must adjust it on a proportional area basis.
- 14.6 *Normally*, the vendor can direct the purchaser to produce a *settlement cheque* on completion to pay an amount adjustable under this contract and if so –
- 14.6.1 the amount is to be treated as if it were paid; and
- 14.6.2 the *cheque* must be forwarded to the payee immediately after completion (by the purchaser if the *cheque* relates only to the *property* or by the vendor in any other case).
- 14.7 If on completion the last bill for a water, sewerage or drainage usage charge is for a period ending before the *adjustment date*, the vendor is liable for an amount calculated by dividing the bill by the number of days in the period then multiplying by the number of unbilled days up to and including the *adjustment date*.
- 14.8 The vendor is liable for any amount recoverable for work started on or before the contract date on the *property* or any adjoining footpath or road.

## 15 Date for completion

The *parties* must complete by the date for completion and, if they do not, a *party* can *serve* a notice to complete if that *party* is otherwise entitled to do so.

## 16 Completion

### • Vendor

- 16.1 On completion the vendor must give the purchaser any *document of title* that relates only to the *property*.
- 16.2 If on completion the vendor has possession or control of a *document of title* that relates also to other property, the vendor must produce it as and where necessary.
- 16.3 *Normally*, on completion the vendor must cause the legal title to the *property* (being an estate in fee simple) to pass to the purchaser free of any mortgage or other interest, subject to any necessary registration.
- 16.4 The legal title to the *property* does not pass before completion.

- 16.5 If the vendor gives the purchaser a document (other than the transfer) that needs to be lodged for registration, the vendor must pay the lodgment fee to the purchaser.
- 16.6 If a *party serves* a land tax certificate showing a charge on any of the land, by completion the vendor must do all things and pay all money required so that the charge is no longer effective against the land.
- **Purchaser**
- 16.7 On completion the purchaser must pay to the vendor, by cash (up to \$2,000) or *settlement cheque* –
- 16.7.1 the price less any:
- deposit paid;
  - *FRCGW remittance* payable;
  - *GSTRW payment*; and
  - amount payable by the vendor to the purchaser under this contract; and
- 16.7.2 any other amount payable by the purchaser under this contract.
- 16.8 If the vendor requires more than 5 *settlement cheques*, the vendor must pay \$10 for each extra *cheque*.
- 16.9 If any of the deposit is not covered by a bond or guarantee, on completion the purchaser must give the vendor an order signed by the purchaser authorising the *depositholder* to account to the vendor for the deposit.
- 16.10 On completion the deposit belongs to the vendor.
- **Place for completion**
- 16.11 *Normally*, the *parties* must complete at the completion address, which is –
- 16.11.1 if a special completion address is stated in this contract - that address; or
- 16.11.2 if none is stated, but a first mortgagee is disclosed in this contract and the mortgagee would usually discharge the mortgage at a particular place - that place; or
- 16.11.3 in any other case - the vendor's *solicitor's* address stated in this contract.
- 16.12 The vendor by reasonable notice can require completion at another place, if it is in NSW, but the vendor must pay the purchaser's additional expenses, including any agency or mortgagee fee.
- 16.13 If the purchaser requests completion at a place that is not the completion address, and the vendor agrees, the purchaser must pay the vendor's additional expenses, including any agency or mortgagee fee.
- 17 Possession**
- 17.1 *Normally*, the vendor must give the purchaser vacant possession of the *property* on completion.
- 17.2 The vendor does not have to give vacant possession if –
- 17.2.1 this contract says that the sale is subject to existing tenancies; and
- 17.2.2 the contract discloses the provisions of the tenancy (for example, by attaching a copy of the lease and any relevant memorandum or variation).
- 17.3 *Normally*, the purchaser can claim compensation (before or after completion) or *rescind* if any of the land is affected by a protected tenancy (a tenancy affected by Schedule 2, Part 7 of the Residential Tenancies Act 2010).
- 18 Possession before completion**
- 18.1 This clause applies only if the vendor gives the purchaser possession of the *property* before completion.
- 18.2 The purchaser must not before completion –
- 18.2.1 let or part with possession of any of the *property*;
- 18.2.2 make any change or structural alteration or addition to the *property*; or
- 18.2.3 contravene any agreement between the *parties* or any direction, document, *legislation*, notice or order affecting the *property*.
- 18.3 The purchaser must until completion –
- 18.3.1 keep the *property* in good condition and repair having regard to its condition at the giving of possession; and
- 18.3.2 allow the vendor or the vendor's authorised representative to enter and inspect it at all reasonable times.
- 18.4 The risk as to damage to the *property* passes to the purchaser immediately after the purchaser enters into possession.
- 18.5 If the purchaser does not comply with this clause, then without affecting any other right of the vendor –
- 18.5.1 the vendor can before completion, without notice, remedy the non-compliance; and
- 18.5.2 if the vendor pays the expense of doing this, the purchaser must pay it to the vendor with interest at the rate prescribed under s101 Civil Procedure Act 2005.
- 18.6 If this contract is *rescinded* or *terminated* the purchaser must immediately vacate the *property*.
- 18.7 If the *parties* or their *solicitors* on their behalf do not agree in writing to a fee or rent, none is payable.
- 19 Rescission of contract**
- 19.1 If this contract expressly gives a *party* a right to *rescind*, the *party* can exercise the right –
- 19.1.1 only by *serving* a notice before completion; and
- 19.1.2 in spite of any making of a claim or *requisition*, any attempt to satisfy a claim or *requisition*, any arbitration, litigation, mediation or negotiation or any giving or taking of possession.
- 19.2 *Normally*, if a *party* exercises a right to *rescind* expressly given by this contract or any *legislation* –
- 19.2.1 the deposit and any other money paid by the purchaser under this contract must be refunded;
- 19.2.2 a *party* can claim for a reasonable adjustment if the purchaser has been in possession;
- 19.2.3 a *party* can claim for damages, costs or expenses arising out of a breach of this contract; and
- 19.2.4 a *party* will not otherwise be liable to pay the other *party* any damages, costs or expenses.

**20 Miscellaneous**

- 20.1 The *parties* acknowledge that anything stated in this contract to be attached was attached to this contract by the vendor before the purchaser signed it and is part of this contract.
- 20.2 Anything attached to this contract is part of this contract.
- 20.3 An area, bearing or dimension in this contract is only approximate.
- 20.4 If a *party* consists of 2 or more persons, this contract benefits and binds them separately and together.
- 20.5 A *party's solicitor* can receive any amount payable to the *party* under this contract or direct in writing that it is to be paid to another person.
- 20.6 A document under or relating to this contract is –
- 20.6.1 signed by a *party* if it is signed by the *party* or the *party's solicitor* (apart from a direction under clause 4.3);
  - 20.6.2 served if it is served by the *party* or the *party's solicitor*;
  - 20.6.3 served if it is served on the *party's solicitor*, even if the *party* has died or any of them has died;
  - 20.6.4 served if it is served in any manner provided in s170 of the Conveyancing Act 1919;
  - 20.6.5 served if it is sent by email or fax to the *party's solicitor*, unless in either case it is not received;
  - 20.6.6 served on a person if it (or a copy of it) comes into the possession of the person; and
  - 20.6.7 served at the earliest time it is served, if it is served more than once.
- 20.7 An obligation to pay an expense of another *party* of doing something is an obligation to pay –
- 20.7.1 if the *party* does the thing personally - the reasonable cost of getting someone else to do it; or
  - 20.7.2 if the *party* pays someone else to do the thing - the amount paid, to the extent it is reasonable.
- 20.8 Rights under clauses 11, 13, 14, 17, 24, 30 and 31 continue after completion, whether or not other rights continue.
- 20.9 The vendor does not promise, represent or state that the purchaser has any cooling off rights.
- 20.10 The vendor does not promise, represent or state that any attached survey report is accurate or current.
- 20.11 A reference to any *legislation* (including any percentage or rate specified in *legislation*) is also a reference to any corresponding later *legislation*.
- 20.12 Each *party* must do whatever is necessary after completion to carry out the *party's* obligations under this contract.
- 20.13 Neither taking possession nor serving a transfer of itself implies acceptance of the *property* or the title.
- 20.14 The details and information provided in this contract (for example, on pages 1 - 3) are, to the extent of each *party's* knowledge, true, and are part of this contract.
- 20.15 Where this contract provides for choices, a choice in BLOCK CAPITALS applies unless a different choice is marked.

**21 Time limits in these provisions**

- 21.1 If the time for something to be done or to happen is not stated in these provisions, it is a reasonable time.
- 21.2 If there are conflicting times for something to be done or to happen, the latest of those times applies.
- 21.3 The time for one thing to be done or to happen does not extend the time for another thing to be done or to happen.
- 21.4 If the time for something to be done or to happen is the 29th, 30th or 31st day of a month, and the day does not exist, the time is instead the last day of the month.
- 21.5 If the time for something to be done or to happen is a day that is not a *business day*, the time is extended to the next *business day*, except in the case of clauses 2 and 3.2.
- 21.6 *Normally*, the time by which something must be done is fixed but not essential.

**22 Foreign Acquisitions and Takeovers Act 1975**

- 22.1 The purchaser promises that the Commonwealth Treasurer cannot prohibit and has not prohibited the transfer under the Foreign Acquisitions and Takeovers Act 1975.
- 22.2 This promise is essential and a breach of it entitles the vendor to *terminate*.

**23 Strata or community title****• Definitions and modifications**

- 23.1 This clause applies only if the land (or part of it) is a lot in a strata, neighbourhood, precinct or community scheme (or on completion is to be a lot in a scheme of that kind).
- 23.2 In this contract –
- 23.2.1 'change', in relation to a scheme, means –
    - a registered or registrable change from by-laws set out in this contract;
    - a change from a development or management contract or statement set out in this contract; or
    - a change in the boundaries of common property;
  - 23.2.2 'common property' includes association property for the scheme or any higher scheme;
  - 23.2.3 'contribution' includes an amount payable under a by-law;
  - 23.2.4 'information certificate' includes a certificate under s184 Strata Schemes Management Act 2015 and s26 Community Land Management Act 1989;
  - 23.2.5 'information notice' includes a strata information notice under s22 Strata Schemes Management Act 2015 and a notice under s47 Community Land Management Act 1989;

- 23.2.6 'normal expenses', in relation to an owners corporation for a scheme, means normal operating expenses usually payable from the administrative fund of an owners corporation for a scheme of the same kind;
- 23.2.7 'owners corporation' means the owners corporation or the association for the scheme or any higher scheme;
- 23.2.8 'the *property*' includes any interest in common property for the scheme associated with the lot; and
- 23.2.9 'special expenses', in relation to an owners corporation, means its actual, contingent or expected expenses, except to the extent they are –
- normal expenses;
  - due to fair wear and tear;
  - disclosed in this contract; or
  - covered by moneys held in the capital works fund.
- 23.3 Clauses 11, 14.8 and 18.4 do not apply to an obligation of the owners corporation, or to property insurable by it.
- 23.4 Clauses 14.4.2 and 14.5 apply but on a unit entitlement basis instead of an area basis.
- **Adjustments and liability for expenses**
- 23.5 The *parties* must adjust under clause 14.1 –
- 23.5.1 a regular periodic contribution;
- 23.5.2 a contribution which is not a regular periodic contribution but is disclosed in this contract; and
- 23.5.3 on a unit entitlement basis, any amount paid by the vendor for a normal expense of the owners corporation to the extent the owners corporation has not paid the amount to the vendor.
- 23.6 If a contribution is not a regular periodic contribution and is not disclosed in this contract –
- 23.6.1 the vendor is liable for it if it was determined on or before the contract date, even if it is payable by instalments; and
- 23.6.2 the purchaser is liable for all contributions determined after the contract date.
- 23.7 The vendor must pay or allow to the purchaser on completion the amount of any unpaid contributions for which the vendor is liable under clause 23.6.1.
- 23.8 *Normally*, the purchaser cannot make a claim or *requisition* or *rescind* or *terminate* in respect of –
- 23.8.1 an existing or future actual, contingent or expected expense of the owners corporation;
- 23.8.2 a proportional unit entitlement of the lot or a relevant lot or former lot, apart from a claim under clause 6; or
- 23.8.3 a past or future change in the scheme or a higher scheme.
- 23.9 However, the purchaser can *rescind* if –
- 23.9.1 the special expenses of the owners corporation at the later of the contract date and the creation of the owners corporation when calculated on a unit entitlement basis (and, if more than one lot or a higher scheme is involved, added together), less any contribution paid by the vendor, are more than 1% of the price;
- 23.9.2 in the case of the lot or a relevant lot or former lot in a higher scheme, a proportional unit entitlement for the lot is disclosed in this contract but the lot has a different proportional unit entitlement at the contract date or at any time before completion;
- 23.9.3 a change before the contract date or before completion in the scheme or a higher scheme materially prejudices the purchaser and is not disclosed in this contract; or
- 23.9.4 a resolution is passed by the owners corporation before the contract date or before completion to give to the owners in the scheme for their consideration a strata renewal plan that has not lapsed at the contract date and there is not attached to this contract a strata renewal proposal or the strata renewal plan.
- **Notices, certificates and inspections**
- 23.10 The purchaser must give the vendor 2 copies of an information notice addressed to the owners corporation and signed by the purchaser.
- 23.11 The vendor must complete and sign 1 copy of the notice and give it to the purchaser on completion.
- 23.12 Each *party* can sign and give the notice as agent for the other.
- 23.13 The vendor must serve an information certificate issued after the contract date in relation to the lot, the scheme or any higher scheme at least 7 days before the date for completion.
- 23.14 The purchaser does not have to complete earlier than 7 days after *service* of the certificate and clause 21.3 does not apply to this provision. On completion the purchaser must pay the vendor the prescribed fee for the certificate.
- 23.15 The vendor authorises the purchaser to apply for the purchaser's own certificate.
- 23.16 The vendor authorises the purchaser to apply for and make an inspection of any record or other document in the custody or control of the owners corporation or relating to the scheme or any higher scheme.
- **Meetings of the owners corporation**
- 23.17 If a general meeting of the owners corporation is convened before completion –
- 23.17.1 if the vendor receives notice of it, the vendor must immediately notify the purchaser of it; and
- 23.17.2 after the expiry of any cooling off period, the purchaser can require the vendor to appoint the purchaser (or the purchaser's nominee) to exercise any voting rights of the vendor in respect of the lot at the meeting.

**24 Tenancies**

- 24.1 If a tenant has not made a payment for a period preceding or current at the *adjustment date* –
- 24.1.1 for the purposes of clause 14.2, the amount is to be treated as if it were paid; and
- 24.1.2 the purchaser assigns the debt to the vendor on completion and will if required give a further assignment at the vendor's expense.
- 24.2 If a tenant has paid in advance of the *adjustment date* any periodic payment in addition to rent, it must be adjusted as if it were rent for the period to which it relates.
- 24.3 If the *property* is to be subject to a tenancy on completion or is subject to a tenancy on completion –
- 24.3.1 the vendor authorises the purchaser to have any accounting records relating to the tenancy inspected and audited and to have any other document relating to the tenancy inspected;
- 24.3.2 the vendor must *serve* any information about the tenancy reasonably requested by the purchaser before or after completion; and
- 24.3.3 *normally*, the purchaser can claim compensation (before or after completion) if –
- a disclosure statement required by the Retail Leases Act 1994 was not given when required;
  - such a statement contained information that was materially false or misleading;
  - a provision of the lease is not enforceable because of a non-disclosure in such a statement; or
  - the lease was entered into in contravention of the Retail Leases Act 1994.
- 24.4 If the *property* is subject to a tenancy on completion –
- 24.4.1 the vendor must allow or transfer –
- any remaining bond money or any other security against the tenant's default (to the extent the security is transferable);
  - any money in a fund established under the lease for a purpose and compensation for any money in the fund or interest earned by the fund that has been applied for any other purpose; and
  - any money paid by the tenant for a purpose that has not been applied for that purpose and compensation for any of the money that has been applied for any other purpose;
- 24.4.2 if the security is not transferable, each *party* must do everything reasonable to cause a replacement security to issue for the benefit of the purchaser and the vendor must hold the original security on trust for the benefit of the purchaser until the replacement security issues;
- 24.4.3 the vendor must give to the purchaser –
- a proper notice of the transfer (an attornment notice) addressed to the tenant;
  - any certificate given under the Retail Leases Act 1994 in relation to the tenancy;
  - a copy of any disclosure statement given under the Retail Leases Act 1994;
  - a copy of any document served on the tenant under the lease and written details of its service, if the document concerns the rights of the landlord or the tenant after completion; and
  - any document served by the tenant under the lease and written details of its service, if the document concerns the rights of the landlord or the tenant after completion;
- 24.4.4 the vendor must comply with any obligation to the tenant under the lease, to the extent it is to be complied with by completion; and
- 24.4.5 the purchaser must comply with any obligation to the tenant under the lease, to the extent that the obligation is disclosed in this contract and is to be complied with after completion.

**25 Qualified title, limited title and old system title**

- 25.1 This clause applies only if the land (or part of it) –
- 25.1.1 is under qualified, limited or old system title; or
- 25.1.2 on completion is to be under one of those titles.
- 25.2 The vendor must *serve* a proper abstract of title *within 7 days* after the contract date.
- 25.3 If an abstract of title or part of an abstract of title is attached to this contract or has been lent by the vendor to the purchaser before the contract date, the abstract or part is *served* on the contract date.
- 25.4 An abstract of title can be or include a list of documents, events and facts arranged (apart from a will or codicil) in date order, if the list in respect of each document –
- 25.4.1 shows its date, general nature, names of parties and any registration number; and
- 25.4.2 has attached a legible photocopy of it or of an official or registration copy of it.
- 25.5 An abstract of title –
- 25.5.1 must start with a good root of title (if the good root of title must be at least 30 years old, this means 30 years old at the contract date);
- 25.5.2 in the case of a leasehold interest, must include an abstract of the lease and any higher lease;
- 25.5.3 *normally*, need not include a Crown grant; and
- 25.5.4 need not include anything evidenced by the Register kept under the Real Property Act 1900.
- 25.6 In the case of land under old system title –
- 25.6.1 in this contract 'transfer' means conveyance;
- 25.6.2 the purchaser does not have to *serve* the form of transfer until after the vendor has *served* a proper abstract of title; and
- 25.6.3 each vendor must give proper covenants for title as regards that vendor's interest.
- 25.7 In the case of land under limited title but not under qualified title –

- 25.7.1 *normally*, the abstract of title need not include any document which does not show the location, area or dimensions of the land (for example, by including a metes and bounds description or a plan of the land);
- 25.7.2 clause 25.7.1 does not apply to a document which is the good root of title; and
- 25.7.3 the vendor does not have to provide an abstract if this contract contains a delimitation plan (whether in registrable form or not).

25.8 The vendor must give a proper covenant to produce where relevant.

25.9 The vendor does not have to produce or covenant to produce a document that is not in the possession of the vendor or a mortgagee.

25.10 If the vendor is unable to produce an original document in the chain of title, the purchaser will accept a photocopy from the Registrar-General of the registration copy of that document.

## **26 Crown purchase money**

26.1 This clause applies only if purchase money is payable to the Crown, whether or not due for payment.

26.2 The vendor is liable for the money, except to the extent this contract says the purchaser is liable for it.

26.3 To the extent the vendor is liable for it, the vendor is liable for any interest until completion.

26.4 To the extent the purchaser is liable for it, the *parties* must adjust any interest under clause 14.1.

## **27 Consent to transfer**

27.1 This clause applies only if the land (or part of it) cannot be transferred without consent under *legislation* or a *planning agreement*.

27.2 The purchaser must properly complete and then *serve* the purchaser's part of an application for consent to transfer of the land (or part of it) *within 7 days* after the contract date.

27.3 The vendor must apply for consent *within 7 days* after *service* of the purchaser's part.

27.4 If consent is refused, either *party* can *rescind*.

27.5 If consent is given subject to one or more conditions that will substantially disadvantage a *party*, then that *party* can *rescind within 7 days* after receipt by or *service* upon the *party* of written notice of the conditions.

27.6 If consent is not given or refused –

27.6.1 *within 42 days* after the purchaser *serves* the purchaser's part of the application, the purchaser can *rescind*; or

27.6.2 *within 30 days* after the application is made, either *party* can *rescind*.

27.7 Each period in clause 27.6 becomes 90 days if the land (or part of it) is –

27.7.1 under a *planning agreement*; or

27.7.2 in the Western Division.

27.8 If the land (or part of it) is described as a lot in an unregistered plan, each time in clause 27.6 becomes the later of the time and 35 days after creation of a separate folio for the lot.

27.9 The date for completion becomes the later of the date for completion and 14 days after *service* of the notice granting consent to transfer.

## **28 Unregistered plan**

28.1 This clause applies only if some of the land is described as a lot in an unregistered plan.

28.2 The vendor must do everything reasonable to have the plan registered *within 6 months* after the contract date, with or without any minor alteration to the plan or any document to be lodged with the plan validly required or made under *legislation*.

28.3 If the plan is not registered *within* that time and in that manner –

28.3.1 the purchaser can *rescind*; and

28.3.2 the vendor can *rescind*, but only if the vendor has complied with clause 28.2 and with any *legislation* governing the rescission.

28.4 Either *party* can *serve* notice of the registration of the plan and every relevant lot and plan number.

28.5 The date for completion becomes the later of the date for completion and 21 days after *service* of the notice.

28.6 Clauses 28.2 and 28.3 apply to another plan that is to be registered before the plan is registered.

## **29 Conditional contract**

29.1 This clause applies only if a provision says this contract or completion is conditional on an event.

29.2 If the time for the event to happen is not stated, the time is 42 days after the contract date.

29.3 If this contract says the provision is for the benefit of a *party*, then it benefits only that *party*.

29.4 If anything is necessary to make the event happen, each *party* must do whatever is reasonably necessary to cause the event to happen.

29.5 A *party* can *rescind* under this clause only if the *party* has substantially complied with clause 29.4.

29.6 If the event involves an approval and the approval is given subject to a condition that will substantially disadvantage a *party* who has the benefit of the provision, the *party* can *rescind within 7 days* after either *party* *serves* notice of the condition.

29.7 If the *parties* can lawfully complete without the event happening –

29.7.1 if the event does not happen *within* the time for it to happen, a *party* who has the benefit of the provision can *rescind within 7 days* after the end of that time;

29.7.2 if the event involves an approval and an application for the approval is refused, a *party* who has the benefit of the provision can *rescind within 7 days* after either *party* *serves* notice of the refusal; and



- 29.7.3 the date for completion becomes the later of the date for completion and 21 days after the earliest of –
- either *party serving* notice of the event happening;
  - every *party* who has the benefit of the provision *serving* notice waiving the provision; or
  - the end of the time for the event to happen.
- 29.8 If the *parties* cannot lawfully complete without the event happening –
- 29.8.1 if the event does not happen *within* the time for it to happen, either *party* can *rescind*;
- 29.8.2 if the event involves an approval and an application for the approval is refused, either *party* can *rescind*;
- 29.8.3 the date for completion becomes the later of the date for completion and 21 days after either *party* serves notice of the event happening.
- 29.9 A *party* cannot *rescind* under clauses 29.7 or 29.8 after the event happens.
- 30 Electronic transaction**
- 30.1 This *Conveyancing Transaction* is to be conducted as an *electronic transaction* if –
- 30.1.1 this contract says that it is an *electronic transaction*;
- 30.1.2 the *parties* otherwise agree that it is to be conducted as an *electronic transaction*; or
- 30.1.3 the *conveyancing rules* require it to be conducted as an *electronic transaction*.
- 30.2 However, this *Conveyancing Transaction* is not to be conducted as an *electronic transaction* –
- 30.2.1 if the land is not *electronically tradeable* or the transfer is not eligible to be lodged electronically; or
- 30.2.2 if, at any time after the *effective date*, but at least 14 days before the date for completion, a *party* serves a notice stating a valid reason why it cannot be conducted as an *electronic transaction*.
- 30.3 If, because of clause 30.2.2, this *Conveyancing Transaction* is not to be conducted as an *electronic transaction* –
- 30.3.1 each *party* must –
- bear equally any disbursements or fees; and
  - otherwise bear that *party's* own costs;
- incurred because this *Conveyancing Transaction* was to be conducted as an *electronic transaction*; and
- 30.3.2 if a *party* has paid all of a disbursement or fee which, by reason of this clause, is to be borne equally by the *parties*, that amount must be adjusted under clause 14.2.
- 30.4 If this *Conveyancing Transaction* is to be conducted as an *electronic transaction* –
- 30.4.1 to the extent that any other provision of this contract is inconsistent with this clause, the provisions of this clause prevail;
- 30.4.2 *normally*, words and phrases used in this clause 30 (italicised and in Title Case, such as *Electronic Workspace* and *Lodgment Case*) have the same meaning which they have in the *participation rules*;
- 30.4.3 the *parties* must conduct the *electronic transaction* –
- in accordance with the *participation rules* and the *ECNL*; and
  - using the nominated *ELN*, unless the *parties* otherwise agree;
- 30.4.4 a *party* must pay the fees and charges payable by that *party* to the *ELNO* and the *Land Registry* as a result of this transaction being an *electronic transaction*;
- 30.4.5 any communication from one *party* to another *party* in the *Electronic Workspace* made –
- after the *effective date*; and
  - before the receipt of a notice given under clause 30.2.2;
- is taken to have been received by that *party* at the time determined by s13A of the *Electronic Transactions Act 2000*; and
- 30.4.6 a document which is an *electronic document* is served as soon as it is first *Digitally Signed* in the *Electronic Workspace* on behalf of the *party* required to serve it.
- 30.5 *Normally*, the vendor must *within 7 days* of the *effective date* –
- 30.5.1 create an *Electronic Workspace*;
- 30.5.2 *populate* the *Electronic Workspace* with *title data*, the date for completion and, if applicable, *mortgagee details*; and
- 30.5.3 invite the purchaser and any *discharging mortgagee* to the *Electronic Workspace*.
- 30.6 If the vendor has not created an *Electronic Workspace* in accordance with clause 30.5, the purchaser may create an *Electronic Workspace*. If the purchaser creates the *Electronic Workspace* the purchaser must –
- 30.6.1 *populate* the *Electronic Workspace* with *title data*;
- 30.6.2 create and *populate* an *electronic transfer*;
- 30.6.3 *populate* the *Electronic Workspace* with the date for completion and a nominated *completion time*; and
- 30.6.4 invite the vendor and any *incoming mortgagee* to join the *Electronic Workspace*.
- 30.7 *Normally*, *within 7 days* of receiving an invitation from the vendor to join the *Electronic Workspace*, the purchaser must –
- 30.7.1 join the *Electronic Workspace*;
- 30.7.2 create and *populate* an *electronic transfer*;
- 30.7.3 invite any *incoming mortgagee* to join the *Electronic Workspace*; and
- 30.7.4 *populate* the *Electronic Workspace* with a nominated *completion time*.

- 30.8 If the purchaser has created the *Electronic Workspace* the vendor must *within 7 days* of being invited to the *Electronic Workspace* –
- 30.8.1 join the *Electronic Workspace*;
  - 30.8.2 *populate* the *Electronic Workspace* with *mortgagee details*, if applicable; and
  - 30.8.3 invite any *discharging mortgagee* to join the *Electronic Workspace*.
- 30.9 To complete the financial settlement schedule in the *Electronic Workspace* –
- 30.9.1 the purchaser must provide the vendor with *adjustment figures* at least *2 business days* before the date for completion;
  - 30.9.2 the vendor must confirm the *adjustment figures* at least *1 business day* before the date for completion; and
  - 30.9.3 if the purchaser must make a *GSTRW payment* or an *FRCGW remittance*, the purchaser must *populate* the *Electronic Workspace* with the payment details for the *GSTRW payment* or *FRCGW remittance* payable to the Deputy Commissioner of Taxation at least *2 business days* before the date for completion.
- 30.10 Before completion, the *parties* must ensure that –
- 30.10.1 all *electronic documents* which a *party* must *Digitally Sign* to complete the *electronic transaction* are *populated* and *Digitally Signed*;
  - 30.10.2 all certifications required by the *ECNL* are properly given; and
  - 30.10.3 they do everything else in the *Electronic Workspace* which that *party* must do to enable the *electronic transaction* to proceed to completion.
- 30.11 If completion takes place in the *Electronic Workspace* –
- 30.11.1 payment electronically on completion of the price in accordance with clause 16.7 is taken to be payment by a single *settlement cheque*;
  - 30.11.2 the completion address in clause 16.11 is the *Electronic Workspace*; and
  - 30.11.3 clauses 13.13.2 to 13.13.4, 16.8, 16.12, 16.13 and 31.2.2 to 31.2.4 do not apply.
- 30.12 If the computer systems of any of the *Land Registry*, the *ELNO* or the Reserve Bank of Australia are inoperative for any reason at the *completion time* agreed by the *parties*, a failure to complete this contract for that reason is not a default under this contract on the part of either *party*.
- 30.13 If the computer systems of the *Land Registry* are inoperative for any reason at the *completion time* agreed by the *parties*, and the *parties* choose that financial settlement is to occur despite this, then on financial settlement occurring –
- 30.13.1 all *electronic documents Digitally Signed* by the vendor, the *certificate of title* and any discharge of mortgage, withdrawal of caveat or other *electronic document* forming part of the *Lodgment Case* for the *electronic transaction* shall be taken to have been unconditionally and irrevocably delivered to the purchaser or the purchaser's mortgagee at the time of financial settlement together with the right to deal with the land comprised in the *certificate of title*; and
  - 30.13.2 the vendor shall be taken to have no legal or equitable interest in the *property*.
- 30.14 A *party* who holds a *certificate of title* must act in accordance with any *Prescribed Requirement* in relation to the *certificate of title* but if there is no *Prescribed Requirement*, the vendor must serve the *certificate of title* after completion.
- 30.15 If the *parties* do not agree about the delivery before completion of one or more documents or things that cannot be delivered through the *Electronic Workspace*, the *party* required to deliver the documents or things –
- 30.15.1 holds them on completion in escrow for the benefit of; and
  - 30.15.2 must immediately after completion deliver the documents or things to, or as directed by; the *party* entitled to them.
- 30.16 In this clause 30, these terms (in any form) mean –
- |                              |   |
|------------------------------|---|
| <i>adjustment figures</i>    | details of the adjustments to be made to the price under clause 14;   |
| <i>certificate of title</i>  | the paper duplicate of the folio of the register for the land which exists immediately prior to completion and, if more than one, refers to each such paper duplicate;  |
| <i>completion time</i>       | the time of day on the date for completion when the <i>electronic transaction</i> is to be settled;   |
| <i>conveyancing rules</i>    | the rules made under s12E of the Real Property Act 1900;  |
| <i>discharging mortgagee</i> | any discharging mortgagee, chargee, covenant chargee or caveator whose provision of a <i>Digitally Signed</i> discharge of mortgage, discharge of charge or withdrawal of caveat is required in order for unencumbered title to the <i>property</i> to be transferred to the purchaser; |
| <i>ECNL</i>                  | the Electronic Conveyancing National Law (NSW);   |
| <i>effective date</i>        | the date on which the <i>Conveyancing Transaction</i> is agreed to be an <i>electronic transaction</i> under clause 30.1.2 or, if clauses 30.1.1 or 30.1.3 apply, the contract date;  |
| <i>electronic document</i>   | a dealing as defined in the Real Property Act 1900 which may be created and <i>Digitally Signed</i> in an <i>Electronic Workspace</i> ;   |
| <i>electronic transfer</i>   | a transfer of land under the Real Property Act 1900 for the <i>property</i> to be prepared and <i>Digitally Signed</i> in the <i>Electronic Workspace</i> established for the purposes of the <i>parties' Conveyancing Transaction</i> ;  |

<i>electronic transaction</i>	a <i>Conveyancing Transaction</i> to be conducted for the <i>parties</i> by their legal representatives as <i>Subscribers</i> using an <i>ELN</i> and in accordance with the <i>ECNL</i> and the <i>participation rules</i> ;
<i>electronically tradeable</i>	a land title that is Electronically Tradeable as that term is defined in the <i>conveyancing rules</i> ;
<i>incoming mortgagee</i>	any mortgagee who is to provide finance to the purchaser on the security of the <i>property</i> and to enable the purchaser to pay the whole or part of the price;
<i>mortgagee details</i>	the details which a <i>party</i> to the <i>electronic transaction</i> must provide about any <i>discharging mortgagee</i> of the <i>property</i> as at completion;
<i>participation rules</i>	the participation rules as determined by the <i>ECNL</i> ;
<i>populate</i>	to complete data fields in the <i>Electronic Workspace</i> ; and
<i>title data</i>	the details of the title to the <i>property</i> made available to the <i>Electronic Workspace</i> by the <i>Land Registry</i> .

### 31 Foreign Resident Capital Gains Withholding

- 31.1 This clause applies only if –
- 31.1.1 the sale is not an excluded transaction within the meaning of s14-215 of Schedule 1 to the *TA Act*; and
- 31.1.2 a *clearance certificate* in respect of every vendor is not attached to this contract.
- 31.2 The purchaser must –
- 31.2.1 at least 5 days before the date for completion, serve evidence of submission of a purchaser payment notification to the Australian Taxation Office by the purchaser or, if a direction under clause 4.3 has been served, by the transferee named in the transfer served with that direction;
- 31.2.2 produce on completion a *settlement cheque* for the *FRCGW remittance* payable to the Deputy Commissioner of Taxation;
- 31.2.3 forward the *settlement cheque* to the payee immediately after completion; and
- 31.2.4 serve evidence of receipt of payment of the *FRCGW remittance*.
- 31.3 The vendor cannot refuse to complete if the purchaser complies with clauses 31.2.1 and 31.2.2.
- 31.4 If the vendor serves any *clearance certificate* or *variation*, the purchaser does not have to complete earlier than 7 days after that service and clause 21.3 does not apply to this provision.
- 31.5 If the vendor serves in respect of every vendor either a *clearance certificate* or a *variation* to 0.00 percent, clauses 31.2 and 31.3 do not apply.

### 32 Residential off the plan contract

- 32.1 This clause applies if this contract is an off the plan contract within the meaning of Division 10 of Part 4 of the *Conveyancing Act 1919* (the Division).
- 32.2 No provision of this contract has the effect of excluding, modifying or restricting the operation of the Division.
- 32.3 If the purchaser makes a claim for compensation under the terms prescribed by clause 6A of the *Conveyancing (Sale of Land) Regulation 2017* –
- 32.3.1 the purchaser cannot make a claim under this contract about the same subject matter, including a claim under clauses 6 or 7; and
- 32.3.2 the claim for compensation is not a claim under this contract.
- 32.4 This clause does not apply to a contract made before the commencement of the amendments to the Division under the *Conveyancing Legislation Amendment Act 2018*.

### **SPECIAL CONDITIONS**

1. If there is any consistency between the provisions of the special condition and the standard clauses of the contract, the provision of special condition shall prevail.
2. If either party ("the defaulting party") is unable or unwilling to complete by the completion date, the other party may at any time after the completion date serve a notice requiring the defaulting party to complete within 14 days and in respect of which time of the essence. The parties agree that a notice of 14 days is reasonable and sufficient to render the time for completion essential. If a Notice to Complete is issued as a result of the default of the purchaser then the purchaser shall pay costs in the sum of Two Hundred and Seventy Five Dollars (\$275.00) to the vendor's solicitor.
3. If completion does not take place by the completion date. The purchaser must pay to the vendor interest at the rate of 12% per annum on the balance of purchase price. The purchaser does not have to pay interest during any period that settlement does not occur only if the vendor is unable or unwilling to complete. The purchaser cannot require the vendor to complete unless interest payable under this clause is paid to the vendor on completion. The purchaser agrees and acknowledges that the purchaser shall not make any claim for compensation or damages if the vendor cannot complete by the completion date.
4. The purchaser warrants to the vendor that the purchaser has not been introduced to the property by any real estate agent except those named herein and agrees to indemnify the vendor in respect of any claim for commission by any real estate agent arising from the breach of this warranty and any costs including legal costs and disbursements incurred by the vendor in defending such claim. The purchaser agrees that the benefit of this warranty shall not merge upon completion of this contract.
5. The property is sold in its present condition and state of repair and subject to all faults and defects of quality both hidden and apparent. The purchaser shall not be entitled to make any requisitions, objections or claims for compensation in respect of the condition of property. Nor shall the purchaser require the vendor to carry out any work on the property after exchange of contracts.
6. The purchaser acknowledges that the purchaser does not rely on any warranty or representation made by the vendor or vendor's agent except such as are expressly provided in the contract. The purchaser acknowledges that the purchaser has relied entirely upon on the purchaser's own enquiries and inspections before entering into this contract.
7. Without any manner limiting any rights or remedies which would have been available to a party at law or in equity has this clause not been included:
  - (a). should a party (and if more than one then either) prior to completion die or become mentally ill, then the other party may rescind this contract by notice in writing and thereupon this contract shall be at an end and the provision of clause 19 shall apply;
  - (b) should the purchaser or any of them be declared bankrupt or enter any scheme or arrangement with its creditors or should any liquidator, receiver, or official manager be appointed in respect of the purchaser, then the purchaser shall be deemed to be in default there under and the vendor shall be at liberty to exercise all or any of the rights conferred hereunder upon the purchaser's default and the provisions of clause 9 shall apply.
8. The purchaser agrees to release the deposit to the vendor under the condition that the deposit will only be used by the vendor as the deposit to purchase another property and/or to pay stamp duty, and disbursements related to such purchase. No further authority or consent will be required from the purchaser other than as contained in the special condition.
9. If a survey or building certificate is annexed herewith the vendor makes no warranty as to the accuracy of such survey or building certificate. The purchaser shall not make any objection, requisition or claim for compensation relation to any matter disclosed in the survey or building certificate.

10. In the event that the vendor accepts a Deposit Guarantee Bond as a deposit the following provisions shall apply:
  - (a). In this agreement the word "Bond" means Deposit Guarantee Bond issued to the vendor at the request of the purchaser by a guarantor in the form annexed hereto and marked with the letter "A".
  - (b). Subject to paragraphs (c) and (d) below, the delivery of the Bond upon or before the date of this agreement as the Vendor's Representative shall, to the extent of the amount guaranteed under the Bond, be deemed for the purposes of this agreement to be payment of the deposit in accordance with this agreement.
  - (c). The purchaser shall pay the amount stipulated in the Bond to the Vendor in cash or by unendorsed bank cheque upon completion of this agreement.
  - (d). If the vendor serves on the purchaser a notice in writing claiming to the forfeit the deposit, then to the extent that the amount has not ready been paid by the Guarantor under the Bond, the purchaser shall forthwith pay the deposit (or so much of it as has not been paid) to the person nominated in this agreement to hold the deposit.
  - (e). The vendor acknowledges that payment by the Guarantor under the Bond shall, to the extent of amount paid, be in satisfaction of the purchaser's obligation to pay the deposit under the paragraph (d) above.

**11. The provisions of the standard clauses of the contract are amended as follows:**

- a) Any claim by the Purchaser under clause 7 will be deemed to be a claim exceeding 5% of the price for the purposes clause 7.
- b) Clause 8.1 is amended by deletion of the words "on reasonable grounds" and adding at the end of that clause the words "or claim";
- c) Clause 9.3.1 is amended by deleting the words "reasonable" and substituting the words "proper and lawful";
- d) Clause 10.1.8 and Clause 10.1.9 are amended by the addition of the words "or referred, to" after word "disclosed";
- e) Delete clause 11.2;
- f) Clause 14.4.2 is amended by deleting it entirely and replace with: "by adjusting the actual land tax assessed for the subject property for the year in which this contract is completed, or, if no separate assessment is available, by calculating its separate taxable value bases on the property's land value and the land tax rate published by the Office of State Revenue for the year without applying the land tax threshold discount in the calculation." For the avoidance of doubt, Land Tax is payable and is to be adjusted on the amount assessed against the property irrespective of any other terms and conditions in this Contract;
- g) Clause 16.5 is amended by deleting the words "Plus 20% of that fee";
- h) Clause 16.8 is amended by deleting "\$10.00" and substituting "\$5.00";
- i) Delete clause 23.13 and 23.14; and
- j) Clause 23.9.1 is amended by deleting "1%" and substituting "5%".

**12. No warranty by the vendor as to use of the property**

The purchaser will be deemed to have entered into this Contract with full knowledge of and subject to any prohibition or restriction upon the use of the property, whether under any Act, Ordinance, Regulation, By-law, Town Planning Scheme, Interim Development Order, Order of Court, or otherwise.

If the use to which the vendor has put the property is permissible only with the consent of any authority under any Act, Ordinance, Regulation, By-law, Town Planning Scheme, Interim Development Order, Order of Court or otherwise, the purchaser must obtain consent at the purchaser's own expense.

Completion of this Contract will not be conditional or dependent upon any matter referred to in this clause.

13. (a) Despite any other provision of this Contract, the amount of the GST, if any payable by the Vendor will form an additional cost to the Price under this Contract. The Price shown in this

Contract does not include GST. The GST amount will be notified by the Vendor to the Purchaser before the date for payment of the Price and must be paid by the Purchaser to the Vendor in the same manner and at the same time as the rest of the Price. This clause is an essential term of this Contract.

(b) The purchaser warrants that the property will be used predominantly for residential accommodation. The purchaser will indemnify the vendor against any liability to pay GST arising from breach of this warranty. This right continues after completion.

**14. Vendor Disclosure**

The vendor discloses any additions to the buildings may not be erected in accordance with the plans approved by Council and this may justify the making of a demolition order or upgrade order by the Council. The purchaser relies on its own inspections and enquired about the property and acknowledges that the Purchaser has satisfied itself independently of the Vendor as to all the matters disclosed in this clause and must not make any objection, requisition or claim for compensation or seek to delay completion or rescind or terminate this contract or delay completion because of any matter arising directly or indirectly from matters disclosed in this clause.

15. In the event that the purchaser fails to deliver the Transfer to the vendor's solicitor on or before 7 days before the due date of completion the purchaser agrees to pay the vendor by way of adjustment at settlement the sum of \$77.00 towards the costs of arranging execution of such Transfer on such short notice. The purchaser acknowledges that payment of such sum is an essential term of the Contract.

**16. Swimming Pool**

The Purchaser cannot make a claim or requisition or rescind or terminate if the swimming pool on the property does not comply with the requirements of the Swimming Pools Act 1992.

**17. Service by Facsimile**

Provided the parties' solicitors or licensed conveyancer both have a facsimile number include in the particulars on page 1 of this contract then, notwithstanding any provision to the contrary, any notice to be served under this contract may be served by forwarding same by facsimile transmission and such notice shall be deemed to have received at the time of transmission.

**18. Deposit (less than 10% and to be invested)**

In the event that the vendor that the vendor accepts less 10%:

- (a) The purchaser acknowledges and agrees that in the event that the purchaser defaults in the performance of its obligation to complete this contract and the vendor exercises its right to terminate the contract then, without limiting any other rights of the vendor, the vendor shall be entitled to recover the balance of deposit representing 10% of the purchase price as a liquidated debt which shall be forfeited absolutely to the vendor.
- (b) In consideration of the vendor accepting a deposit of less than 10% of the purchase price, the purchaser agrees that the provisions of Clause 3 of the printed form of contract shall be amended by deleting the words "to the parties equally" and inserting the words "to the vendor" in lieu thereof.

**19. Purchasers' Warranty as to Finance**

The Purchaser warrants to the Vendor that as at the date of this Contract, finance is available or will be, to the best of the Purchasers' knowledge, available at the Completion Date to enable completion of this Contract and to enable payment of the Final Instalment on the Final Instalment Date.

---

## 20. **Changes to Section 149 Certificates**

- (i) The vendor discloses that since the issue of this Contract for the Sale the following have commenced: *Environmental Planning and Assessment Amendment (Complying Development) Regulation 2009*, *State Environmental Planning Policy (Exempt and Complying Development Codes) Amendment (Commercial and Industrial) 2009*, *Environmental Planning and Assessment Amendment (General Commercial and Industrial Code) Regulation 2009*; and hence the attached Section 149 Certificate may be inaccurate with regard to these and the purchaser will make no requisition or claim for compensation in relation to same.
  - (ii) The vendor discloses that as from 27 February 2009 the Planning Certificate should state whether or not land on which no complying development may be carried out under the *State Environmental Planning Policy (Exempt and Complying Development Codes) 2008* and if no complying development can be carried out on the land under that Policy, the reason why complying development may not be carried out on the land.
  - (iii) If the Planning Certificate attached to this Contract is dated earlier than 27 February 2009 and therefore does not make the statements referred to in subclause 48(i), the purchaser agrees to accept the Planning Certificate in the form attached to this Contract and acknowledges that it must rely on its own enquiries as to whether or not the matters referred to in subclause 48(i) apply to land.
  - (iv) The purchaser cannot make any requisition, claim or objection, nor can it delay completion, rescind or terminate by reason of the disclosure contained in this clause.
21. The Purchaser must accept the inclusions and the fixtures in their present state and condition and state of repair. The vendor is not liable for any loss (other than loss due to the act or default of the Vendor), mechanical breakdown or fair wear and tear in respect of any of the inclusions or the fixtures occurring after the date of the Contract.
  22. The Purchaser acknowledges that the Purchaser has inspected the Drainage Service diagram annexed and no objection or requisition or claim for compensation shall be made by the purchaser in respect of anything contained in or arising out of the same. The Purchaser acknowledges that no warranty or representation is made by the Vendor as to the completeness or accuracy of such diagram, and the accuracy or completeness of the same is not a condition of this Agreement.
  23. In the event that the subject property is sold subject to Vacant Possession and the Vendor/Tenant is currently residing in the subject property and is unable to vacate on the due date, the Purchaser agrees to give the Vendor/Tenant an extra 21 days after completion date to vacate the subject property and that a Notice to Complete cannot be served on the Vendor or Vendor's solicitor before the expiring date of the 21 days.  
Accordingly, in the event that the subject property is sold subject to Vacant Possession and that there is currently a resident tenancy agreement annexed to the Contract, the Purchaser agrees and acknowledge the followings:
    - (a). The agent or the Vendor's solicitor will only give notice to the tenants after the expiry of the cooling off period and that the agreed amount of the deposit money has been paid to the agent or the Vendor's solicitor's trust account;
    - (b). The tenants will be given at least 35 days to vacate the subject property after the expiry of the cooling off period; and
    - (c). The purchasers or the purchaser solicitor cannot serve the Vendor with a Notice to Complete on or before the expiry date of the Notice to the tenants.
  24. The Purchaser/s acknowledges that their rights to raise requisitions on title in respect of the Contract for Sale and the subject property are limited to raising requisitions in the form annexed hereto and marked 'Annexure A'.
  25. **Foreign takeovers act and clearance certificates for capital gains tax and commonwealth reporting**

25.1 The Purchaser warrants:-

- (a) He is an Australian citizen resident in Australia;
- (b) He is a foreign citizen legally resident in Australia; or
- (c) He has Foreign Investment Review Board approval to purchase the property.

25.2 The Vendor shall apply, promptly following unconditional exchange herein:-

- (a) for Capital Gains Tax Clearance Certificate for each Vendor if the market purchase price \$750,000 or over.
- (b) for a current New South Wales Land Tax Clearance Certificate.

**26. Guarantee and Indemnity if the Purchaser is a company**

(i) If the purchaser of the property is a company, the officers or persons who sign this Contract on behalf of the Company or who attest the Seal of the Company on this Contract:

- a) jointly and separately guarantee all obligations of the purchaser under this Contract including the payment of the purchase price; and
- b) jointly and separately indemnify the vendor in respect of any default of the purchaser under this Contract.

(ii) This guarantee and indemnity is given by each guarantor as principal and is not discharged or released by any release or variation of this Contract between the vendor and the purchaser.

---





**“Annexure A”**  
**RESIDENTIAL PROPERTY REQUISITIONS ON TITLE**

Vendor: **BAKIYE BOZKURT**  
Purchaser:  
Property: **324 Chisholm Road, Auburn**  
Dated: **25 February 2020**

---

**Possession and tenancies**

1. Vacant possession of the property must be given on completion unless the Contract provides otherwise.
2. Is anyone in adverse possession of the property or any part of it?
3. (a) What are the nature and provisions of any tenancy or occupancy?  
(b) If they are in writing, all relevant documentation should be produced, found in order and handed over on completion with notices of attornment.  
(c) Please specify any existing breaches.  
(d) All rent should be paid up to or beyond the date of completion.  
(e) Please provide details of any bond together with the Rental Bond Board's reference number.  
(f) If any bond money is held by the Rental Bond Board, the appropriate transfer documentation duly signed should be handed over on completion.
4. Is the property affected by a protected tenancy? (A tenancy affected by Parts 2, 3, 4 or 5 of the *Landlord and Tenant (Amendment) Act 1948*.)
5. If the tenancy is subject to the *Residential Tenancies Act 1987*:  
(a) has either the vendor or any predecessor or the tenant applied to the Residential Tenancies Tribunal for an order?  
(b) have any orders been made by the Residential Tenancies Tribunal? If so, please provide details.

**Title**

6. Subject to the Contract, on completion the vendor should be registered as proprietor in fee simple of the property free from all encumbrances.
7. On or before completion, any mortgage or caveat or writ must be discharged, withdrawn or cancelled as the case may be) or, in the case of a mortgage or caveat, an executed discharge or withdrawal handed over on completion.
8. Are there any proceedings pending or concluded that could result in the recording of any writ on the title to the property or in the General Register of Deeds? If so, full details should be provided at least 14 days prior to completion.
9. When and where may the title documents be inspected?
10. Are the inclusions or fixtures subject to any charge or hiring agreement? If so, details must be given and any indebtedness discharged prior to completion or title transferred unencumbered to the vendor prior to completion.

**Adjustments**

11. All outgoing referred to in clause 14.1 of the Contract must be paid up to and including the date of completion.
12. Is the vendor liable to pay land tax or is the property otherwise charged or liable to be charged with land tax? If so:  
(a) to what year has a return been made?  
(b) what is the taxable value of the property for land tax purposes for the current year?

**Survey and building**

13. Subject to the Contract, survey should be satisfactory and show that the whole of the property is available and that there are no encroachments by or upon the property and that all improvements comply with local government/planning legislation.
14. Is the vendor in possession of a survey report? If so, please produce a copy for inspection prior to completion. The original should be handed over on completion.
15. (a) Have the provisions of the *Local Government Act*, the *Environmental Planning and Assessment Act 1979* and their regulations been complied with?  
(b) Is there any matter that could justify the making of an upgrading or demolition order in respect of any building or structure?  
(c) Has the vendor a Building Certificate which relates to all current buildings or structures? If so, it should be handed over on completion. Please provide a copy in advance.  
(d) Has the vendor a Final Occupation Certificate issued under the *Environmental Planning and Assessment Act 1979* for all current buildings or structures? If so, it should be handed over on completion. Please provide a copy in advance.  
(e) In respect of any residential building work carried out in the last 7 years:  
(i) please identify the building work carried out;  
(ii) when was the building work completed?  
(iii) please state the builder's name and licence number;  
(iv) please provide details of insurance under the *Home Building Act 1989*.
16. Has the vendor (or any predecessor) entered into any agreement with or granted any indemnity to the Council or any other authority concerning any development on the property?

17. If a swimming pool is included in the property:
- (a) when did construction of the swimming pool commence?
  - (b) is the swimming pool surrounded by a barrier which complies with the requirements of the *Swimming Pools Act 1992*?
  - (c) if the swimming pool has been approved under the *Local Government Act 1993*, please provide details.
  - (d) are there any outstanding notices or orders?
- 18.
- (a) To whom do the boundary fences belong?
  - (b) Are there any party walls?
  - (c) If the answer to (b) is yes, specify what rights exist in relation to each party wall and produce any agreement. The benefit of any such agreement should be assigned to the purchaser on completion.
  - (d) Is the vendor aware of any dispute regarding boundary or dividing fences or party walls?
  - (e) Has the vendor received any notice, claim or proceedings under the *Dividing Fences Act 1991* or the *Encroachment of Buildings Act 1922*?

**Affectations**

19. Is the vendor aware of any rights, licences, easements, covenants or restrictions as to use other than those disclosed in the Contract?
20. Is the vendor aware of:
- (a) any road, drain, sewer or storm water channel which intersects or runs through the land?
  - (b) any dedication to or use by the public of any right of way or other easement over any part of the land?
  - (c) any latent defects in the property?
21. Has the vendor any notice or knowledge that the property is affected by the following:
- (a) any resumption or acquisition or proposed resumption or acquisition?
  - (b) any notice requiring work to be done or money to be spent on the property or any footpath or road adjoining? If so, such notice must be complied with prior to completion.
  - (c) any work done or intended to be done on the property or the adjacent street which may create a charge on the property or the cost of which might be or become recoverable from the purchaser?
  - (d) any sum due to any local or public authority? If so, it must be paid prior to completion.
  - (e) any realignment or proposed realignment of any road adjoining the property?
  - (f) any contamination?
- 22.
- (a) Does the property have the benefit of water, sewerage, drainage, electricity, gas and telephone services?
  - (b) If so, do any of the connections for such services pass through any adjoining land?
  - (c) Do any service connections for any other property pass through the property?
23. Has any claim been made by any person to close, obstruct or limit access to or from the property or to an easement over any part of the property?

**Capacity**

24. If the Contract discloses that the vendor is a trustee, evidence should be produced to establish the trustee's power of sale.

**Requisitions and transfer**

25. If the transfer or any other document to be handed over on completion is executed pursuant to a power of attorney, then at least 7 days prior to completion a copy of the registered power of attorney should be produced and found in order.
26. If the vendor has or is entitled to have possession of the title deeds the Certificate Authentication Code must be provided 7 days prior to settlement.
27. Searches, surveys, enquiries and inspection of title deeds must prove satisfactory.
28. The purchaser reserves the right to make further requisitions prior to completion.
29. Unless we are advised by you to the contrary prior to completion, it will be assumed that your replies to these requisitions remain unchanged as at completion date.



## Title Search



NEW SOUTH WALES LAND REGISTRY SERVICES - TITLE SEARCH

FOLIO: 1/SP80656

SEARCH DATE	TIME	EDITION NO	DATE
11/2/2020	11:02 AM	4	8/9/2018

NO CERTIFICATE OF TITLE HAS ISSUED FOR THE CURRENT EDITION OF THIS FOLIO.  
CONTROL OF THE RIGHT TO DEAL IS HELD BY WESTPAC BANKING CORPORATION.

LAND

LOT 1 IN STRATA PLAN 80656  
AT AUBURN  
LOCAL GOVERNMENT AREA CUMBERLAND

FIRST SCHEDULE

BAKIYE BOZKURT

SECOND SCHEDULE (3 NOTIFICATIONS)

- 1 INTERESTS RECORDED ON REGISTER FOLIO CP/SP80656
- 2 SP80656 POSITIVE COVENANT
- 3 AJ794562 MORTGAGE TO WESTPAC BANKING CORPORATION

NOTATIONS

UNREGISTERED DEALINGS: NIL

\*\*\* END OF SEARCH \*\*\*

InfoTrack an approved NSW Information Broker hereby certifies that the information contained in this document has been provided electronically by the Registrar General in accordance with Section 96B(2) of the Real Property Act 1900.

Copyright © Office of the Registrar-General 2020  
Received: 11/02/2020 11:02:09



## Title Search



NEW SOUTH WALES LAND REGISTRY SERVICES - TITLE SEARCH

FOLIO: CP/SP80656

SEARCH DATE	TIME	EDITION NO	DATE
13/2/2020	12:41 PM	2	6/1/2010

LAND

THE COMMON PROPERTY IN THE STRATA SCHEME BASED ON STRATA PLAN 80656  
WITHIN THE PARCEL SHOWN IN THE TITLE DIAGRAM

AT AUBURN  
LOCAL GOVERNMENT AREA CUMBERLAND  
PARISH OF LIBERTY PLAINS COUNTY OF CUMBERLAND  
TITLE DIAGRAM SP80656

FIRST SCHEDULE

THE OWNERS - STRATA PLAN NO. 80656  
ADDRESS FOR SERVICE OF DOCUMENTS:  
324 CHISHOLM ROAD  
AUBURN  
NSW 2144

SECOND SCHEDULE (3 NOTIFICATIONS)

- 1 RESERVATIONS AND CONDITIONS IN THE CROWN GRANT(S)
- 2 ATTENTION IS DIRECTED TO THE RESIDENTIAL SCHEMES MODEL BY-LAWS  
CONTAINED IN THE STRATA SCHEMES MANAGEMENT REGULATION APPLICABLE  
AT THE DATE OF REGISTRATION OF THE SCHEME  
KEEPING OF ANIMALS - OPTION B HAS BEEN ADOPTED
- 3 SP80656 POSITIVE COVENANT

SCHEDULE OF UNIT ENTITLEMENT (AGGREGATE: 2)

LOT	ENT	LOT	ENT
1	- 1	2	- 1

NOTATIONS

UNREGISTERED DEALINGS: NIL

\*\*\* END OF SEARCH \*\*\*

InfoTrack an approved NSW Information Broker hereby certifies that the information contained in this document has been provided electronically by the Registrar General in accordance with Section 96B(2) of the Real Property Act 1900.

Copyright © Office of the Registrar-General 2020  
Received: 13/02/2020 12:41:29

# LOCATION DIAGRAM

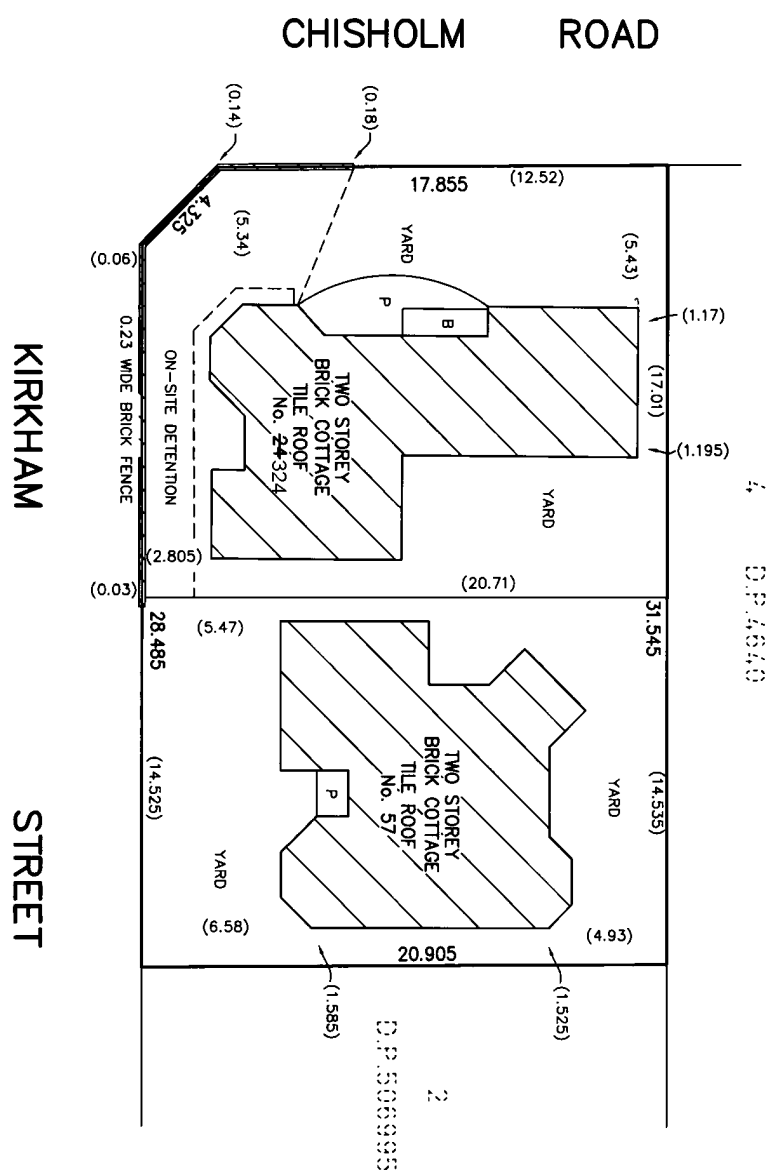
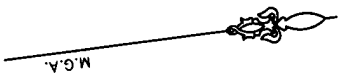

NOTES  
P - PORCH  
B - BALCONY

KIRKHAM

STREET

CHISHOLM ROAD

Surveyor: JONATHAN CHARLES KEEN  
Surveyors Ref: 2458 SP CAMBRIDGE  
Subdivision No: 2/2009  
Lengths are in metres.Reduction Ratio 1:200

Registered  
2.7.2009



SP80656 P





M.G.A.

### DIAGRAM 3

- DENOTES 90° ANGLE

SP80656

# STRATA PLAN ADMINISTRATION SHEET

Sheet 1 of 2 sheet(s)

Name of, and address for service of notices on, the Owners Corporation. (Address required on original strata plan only)



(E) \*

SP80656 S

Registered: 2.7.2009 \*

Purpose: STRATA PLAN

PLAN OF SUBDIVISION OF LOT 100 IN  
DP 1137361

\*(RESIDENTIAL) Model by-laws adopted for this scheme

\*Keeping of animals: Option B

\*Schedule of By-laws in \_\_\_\_\_ sheets filed with plan

\*No By-laws apply

\* strike out whichever is inapplicable

## Strata Certificate

\* Name of Council/ Accredited Certifier AUBURN  
being satisfied that the requirements of the \* Strata Schemes (Freehold Development) Act 1973 or \* Strata Schemes (Leasehold Development) Act 1986 have been complied with, approves of the proposed:

\* strata plan/ strata plan of subdivision

illustrated in the annexure to this certificate.

\* The ~~accredited certifier~~ COUNCIL is satisfied that the plan is consistent with a relevant development consent in force, and that all conditions of the development consent that by its terms are required to be complied with before a strata certificate may be issued, have been complied with.

\* The ~~strata plan~~ strata plan of subdivision is part of a development scheme. The \* council/ accredited certifier is satisfied that the plan is consistent with any applicable conditions of any development consent and that the plan gives effect to the stage of the strata development contract to which it relates.

\* The Council ~~does not object to the encroachment of the building beyond the alignment of~~

\* The Accredited Certifier is satisfied that the building complies with a relevant development consent in force that allows the encroachment

\* This approval is given on the condition that the use of lot (s) .....  
(being utility lot/s designed to be used primarily for the storage or accommodation of boats, motor vehicles or goods and not for human occupation as a residence, office, shop or the like) is restricted to the proprietor or occupier of a lot or proposed lot (not being such a utility lot) the subject of the strata scheme concerned, as referred to in \* section 39 of the Strata Schemes (Freehold Development) Act 1973 or \* section 68 of the Strata Schemes (Leasehold Development) Act 1986.

Date 27/2/2009

Subdivision No. 2/2009

Accreditation No. \_\_\_\_\_

Relevant Development Consent No. 160/2005

Issued by AUBURN COUNCIL

Authorised Person / General Manager / Accredited Certifier

\* Complete or delete if applicable.

LGA: AUBURN

Locality: AUBURN

Parish: LIBERTY PLAINS

County: CUMBERLAND

## Surveyor's Certificate

I, JONATHAN CHARLES KEEN  
of P.O. BOX 257, CRONULLA 2230

a surveyor registered under the Surveying Act, 2002, hereby certify that

- (1) each applicable requirement of  
\*Schedule 1A to the Strata Schemes (Freehold Development) Act 1973  
~~\*Schedule 1A to the Strata Schemes (Leasehold Development) Act 1986~~  
has been met;
- (2) ~~(a) the building encroaches on a public place;~~ JK 8/4/09  
~~(b) the building encroaches on land (other than a public place), in respect of which encroachment an appropriate easement~~  
~~\*has been created by registered~~  
~~\*is to be created under section 82D of the Conveyancing Act 1919~~
- (3) \*the survey information recorded in the accompanying location plan is accurate.

Signature: Jonathan Keen

Date: 10TH FEBRUARY 2009

\* Delete if inapplicable  
+ State whether dealing or plan, and quote registered number.

SURVEYOR'S REFERENCE: 2458 SP CAMBRIDGE

Use STRATA PLAN FORM 3A for additional certificates,  
signatures and seals

\* OFFICE USE ONLY

9.12.2009



ADDRESS OF OWNERS CORPORATION AMENDED VIDE 2009/1738

STRATA PLAN ADMINISTRATION SHEET

Sheet 2 of 2 sheet(s)

PLAN OF SUBDIVISION OF LOT 100 IN  
DP 1137361

SP80656

Registered:



2.7.2009

Strata Certificate Details: Subdivision No:

2/2009

Date:

27/2/2009

SCHEDULE OF UNIT ENTITLEMENT  
(if insufficient space use additional annexure sheet)

LOT	ENTITLEMENT
1	1
2	1
AGGREGATE	2

\* OFFICE USE ONLY

Signatures, seals and statements of intention to create easements, restrictions on the use of land or positive covenants  
(if insufficient space use additional annexure sheet)

PURSUANT TO SECTION 88B OF THE CONVEYANCING ACT, 1919 AS AMENDED  
AND SECTION 7(3) OF THE STRATA TITLES ACT 1973.  
IT IS INTENDED TO CREATE:

1. POSITIVE COVENANT

AUSTRALIA AND NEW ZEALAND  
BANKING GROUP LIMITED

A.C.N. 005 357 522

BY ITS ATTORNEY UNDER POWER  
OF ATTORNEY BOOK No. 4463 No. 246

  
Martha Varela

ACTING MANAGER SECURITIES

Bakiye Bozkurt  

  
BEVERLEY BIRD

MORTGAGES DOCUMENTATION &  
SETTLEMENT NSW/ACT  
LEVEL 16, 1 MARKET ST, SYDNEY

SURVEYOR'S REFERENCE: 2458 SP CAMBRIDGE



SP80656 B

**INSTRUMENT SETTING OUT TERMS OF POSITIVE COVENANT INTENDED TO BE CREATED  
PURSUANT TO SECTION 88B OF THE CONVEYANCING ACT, 1919 AS AMENDED AND  
SECTION 7(3) OF THE STRATA TITLES ACT, 1973.**

Lengths are in metres

(Sheet 1 of 2 sheets)

**Plan:**

Plan of Subdivision of Lot 100 in  
DP 1137361

Covered by Council Certificate

No. 2 of 2009

**Full name and address  
Of the owner of the land:**

Mrs Bakiye Bozkurt  
3 San Marino Drive, Prestons  
NSW 2170

**Part 1 (Creation)**

Number of item shown on the plan	Identity of positive covenant Firstly referred to on the Plan	Burdened lot(s) or parcel(s):	Benefited lot(s), name of road(s) or Authority
1	Positive Covenant	Common Property Lot 1	Auburn Council

**PART 2**

**TERMS OF POSITIVE COVENANT FIRSTLY REFERRED TO IN THE ABOVEMENTIONED  
PLAN**

1. The proprietors of the Common Property and Lot1 hereby burdened with respect to the detention facility described in Plan No 00306 dated 17/8/2007 (Council's File Ref: 160/05 ) held in the offices of the Council of Auburn, Civic Place, 1 Susan Street, Auburn shall:
  - (a) Permit stormwater to be temporarily detained in the detention facility.
  - (b) Keep the detention facility clean and free from silt, rubbish and debris.
  - (c) Maintain and repair the detention facility so that it functions in a safe and efficient manner.
  - (d) Replace, repair, alter and renew the whole or parts of the detention facility within the time and in the manner specified in a written notice issued by the Council.
  - (e) Not make any alterations to the detention facility or elements thereof without prior consent in writing of the Council.
  - (f) Permit the Council or its authorised agent from time to time upon giving reasonable notice ( but at any time and without notice in the case of an emergency ) to enter and inspect the land for compliance with the requirements of this Clause.

**INSTRUMENT SETTING OUT TERMS OF POSITIVE COVENANT INTENDED TO BE CREATED  
PURSUANT TO SECTION 88B OF THE CONVEYANCING ACT, 1919 AS AMENDED AND  
SECTION 7(3) OF THE STRATA TITLES ACT, 1973.**

Lengths are in metres

(Sheet 2 of 2 sheets)

**SP80656**

Plan of Subdivision of Lot 100 in

DP1137361

Covered by Council Certificate

No. 2 of 2009

**PART 2 (Cont.)**

- (g) Comply with the terms of any written notice issued by the Council in respect to the requirements of the Clause within the time stated in the notice.
2. In the event of the proprietor/s failing to comply with the terms of any written notice served with respect to the matters in Clause 1, the Council or its authorised agents may enter with all necessary equipment and carry out any work required to ensure the safe, efficient operation of the system and recover from the proprietor/s the cost of carrying out the work and if necessary recover the amount due by legal proceedings ( including legal costs and fees ) and entry of a Covenant charge on the Lots burdened under Section 88F of the Conveyancing Act, 1919. In carrying out any work under this Clause, the Council shall take reasonable precautions to ensure that the land is disturbed as little as possible.
3. In this Covenant " Council " means the Auburn Council.

**Name of person empowered to release, vary or modify the positive covenant firstly referred to in the abovementioned plan.**

Auburn Council

  
Authorised Person

Signed by Bakiye Bozkurt.....

In the presence of Sevil Kirca.....  
Name of Witness

  
Signature of Witness

AUSTRALIA AND NEW ZEALAND  
BANKING GROUP LIMITED  
A.C.N. 005 357 522  
BY ITS ATTORNEY UNDER POWER  
OF ATTORNEY BOOK No. 4463 No. 246

  
**Martha Varela**  
ACTING MANAGER SECURITIES

11. Heath Street  
Auburn NSW 2141

REGISTERED

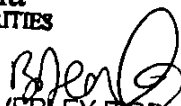

2.7.2009

  
BEVERLEY BIRD  
MORTGAGES DOCUMENTATION &  
SETTLEMENT NSW/ACT  
LEVEL 16, 1 MARKET ST, SYDNEY



CUMBERLAND  
CITY COUNCIL

**APPLICANT:** Legal First Solicitors Barristers  
PO Box 288  
LIVERPOOL NSW 1871

### **PLANNING CERTIFICATE**

Issued under section 10.7(2) Environmental Planning and Assessment Act 1979

---

**Property:** 324 Chisholm Road AUBURN NSW 2144  
**Title:** Lot 1 SP 80656  
**Land No:** 47076  
**Certificate No:** PC2020/0739  
**Certificate Date:** 13/02/2020  
**Applicant's Ref:** 83620

16 Memorial Avenue, PO Box 42, Merrylands NSW 2160  
T 02 8757 9000 E [council@cumberland.nsw.gov.au](mailto:council@cumberland.nsw.gov.au) W [cumberland.nsw.gov.au](http://cumberland.nsw.gov.au)  
ABN 22 798 563 329

**Welcome** *Belong* **Succeed**

---

## SECTION 10.7(2)

In accordance with the requirements of section 10.7(2) of the Environmental Planning and Assessment Act (1979) ("the Act"), the following prescribed matters relate to the land at the date of this certificate.

---

### ITEM 1 - Names of relevant planning instruments and DCPs

**1. *The following environmental planning instruments apply to the carrying out of development on the land:***

Auburn Local Environmental Plan 2010

State Environmental Planning Policy No. 19 – Bushland in Urban Areas  
State Environmental Planning Policy No. 30 – Intensive Agriculture  
State Environmental Planning Policy No. 33 – Hazardous and Offensive Development  
State Environmental Planning Policy No. 50 – Canal Estates  
State Environmental Planning Policy No. 55 – Remediation of Land  
State Environmental Planning Policy No. 62 – Sustainable Aquaculture  
State Environmental Planning Policy No. 64 – Advertising and Signage  
State Environmental Planning Policy No. 65 – Design Quality of Residential Flat Development  
State Environmental Planning Policy No. 70 – Affordable Housing (Revised Schemes)  
State Environmental Planning Policy – SEPP (Housing for Seniors or People with a Disability) 2004  
State Environmental Planning Policy – Building Sustainability Index: BASIX 2004  
State Environmental Planning Policy – (Mining, Petroleum Production and Extractive Industries) 2007  
State Environmental Planning Policy – (Infrastructure) 2007  
State Environmental Planning Policy – (Temporary Structures) 2007  
State Environmental Planning Policy – (Exempt and Complying Development Codes) 2008  
State Environmental Planning Policy – (Repeal of Concurrence and Referral Provisions) 2008  
State Environmental Planning Policy – (Affordable Rental Housing) 2009  
State Environmental Planning Policy – (Vegetation in Non-Rural Areas) 2017  
State Environmental Planning Policy – (Educational Establishments and Child Care Facilities) 2017  
State Environmental Planning Policy – (Primary Production and Rural Development) 2019  
State Environmental Planning Policy – (State and Regional Development) 2011  
State Environmental Planning Policy – (Concurrences) 2018  
State Environmental Planning Policy No. 21 - Caravan Parks  
State Environmental Planning (State Significant Precincts) 2005

Sydney Regional Environmental Plan (Sydney Harbour Catchment) 2005

**2. *The following proposed environmental planning instruments apply to the carrying out of development on the land and are or have been the subject of community consultation or on public exhibition under the Environmental Planning and Assessment Act 1979:***

Local Environmental Plan amendment to minimum lot size provisions for dual occupancies - (Minimum PP-2018\_CUMBE\_002\_00)

**3. *The following development control plans apply to the carrying out of development on the land:***

Auburn Development Control Plan 2010

---

## ITEM 2 - Zoning and land use under relevant LEPs

### 1. (a) Zoning details in the instruments identified in ITEM 1(1) above

#### Auburn Zone R3 Medium Density Residential

##### Objectives of zone

To provide for the housing needs of the community within a medium density residential environment.

To provide a variety of housing types within a medium density residential environment.

To enable other land uses that provide facilities or services to meet the day to day needs of residents.

##### Permitted without consent

Nil

##### Permitted with consent

Attached dwellings; Bed and breakfast accommodation; Boarding houses; Building identification signs; Business identification signs; Centre-based child care facilities; Community facilities; Dual occupancies; Dwelling houses; Group homes; Multi dwelling housing; Neighbourhood shops; Oyster aquaculture; Places of public worship; Respite day care centres; Roads; Semi-detached dwellings; Seniors housing; Tank-based aquaculture; Any other development not specified in item 2 or 4

##### Prohibited

Agriculture; Air transport facilities; Amusement centres; Animal boarding or training establishments; Boat building and repair facilities; Boat sheds; Camping grounds; Car parks; Caravan parks; Cemeteries; Charter and tourism boating facilities; Commercial premises; Correctional centres; Crematoria; Depots; Eco-tourist facilities; Electricity generating works; Entertainment facilities; Environmental facilities; Exhibition villages; Extractive industries; Farm buildings; Forestry; Freight transport facilities; Function centres; Heavy industrial storage establishments; Highway service centres; Home occupations (sex services); Industrial retail outlets; Industrial training facilities; Industries; Information and education facilities; Marinas; Mooring pens; Moorings; Mortuaries; Open cut mining; Passenger transport facilities; Pond-based aquaculture; Port facilities; Recreation facilities (major); Registered clubs; Research stations; Residential accommodation; Restricted premises; Rural industries; Service stations; Sewerage systems; Sex services premises; Signage; Storage premises; Tourist and visitor accommodation; Transport depots; Vehicle body repair workshops; Vehicle repair stations; Veterinary hospitals; Warehouse or distribution centres; Waste or resource management facilities; Water recreation structures; Water supply systems; Wharf or boating facilities; Wholesale supplies

##### Additional permitted uses

No additional uses apply

### (b) Are there development standards applying to the land, which fix minimum land dimensions for the erection of a dwelling house on the land?

No fixed minimum land dimensions apply to this land

### (c) Does the land include or comprise critical habitat?

The land does not include or comprise critical habitat



**(d) Is the land within a heritage conservation area?**

The land is not within a heritage conservation area

**(e) Is there a heritage item situated on the land?**

There are no heritage items situated on the land

**2. (a) Zoning details in the instruments identified in ITEM 1(2) above**

No draft zoning applies to the land

**Additional permitted uses**

No draft additional uses apply

**(b) Are there development standards applying to the land, which fix minimum land dimensions for the erection of a dwelling house on the land?**

Yes

**(c) Does the land include or comprise critical habitat?**

The land does not include or comprise critical habitat under a draft environmental planning instrument

**(d) Is the land within a draft heritage conservation area?**

The land is not within a draft heritage conservation area

**(e) Is there a draft heritage item situated on the land?**

There are no draft heritage items situated on the land

---

**ITEM 2A - Zoning and land use under State Environmental Planning Policy (Sydney Region Growth Centres) 2006**

***Is the land identified within any zone under Part 3 of State Environmental Planning Policy (Sydney Region Growth Centres) 2006, a Precinct Plan, or a Proposed Precinct Plan that is or has been the subject of community consultation or on public exhibition under the Act?***

No

---

**ITEM 3 – Complying Development Exclusions**

***Is the land, land on which complying development may be carried out under clauses 1.17A(1)(c) to (e), (2), (3) and (4), 1.18 (1)(c3) and 1.19 of State Environmental Planning Policy (Exempt and Complying Development Codes) 2008?***

***Housing Code***

Yes, under the Housing Code complying development may be carried out on the land.

***Low Rise Medium Density Housing Code***

Yes, under the Low Rise Medium Density Housing Code complying development may be carried out on the land.

***Rural Housing Code***

Yes, under the Rural Housing Code complying development may be carried out on the land.

***Housing Alterations Code***

Yes, under the Housing Alterations Code complying development may be carried out on the land.

***General Development Code***

Yes, under the General Development Code complying development may be carried out on the land.

***Commercial and Industrial Alterations Code***

Yes, under the General Commercial and Industrial Code complying development may be carried out on the land.

***Commercial and Industrial (New Buildings and Additions) Code***

Yes, under the General Commercial and Industrial (New Buildings and Additions) Code complying development may be carried out on the land.

***Container Recycling Facilities Code***

Yes, under the Container Recycling Facilities Code complying development may be carried out on the land.

***Subdivisions Code***

Yes, under the Subdivisions Code complying development may be carried out on the land.

***Demolition Code***

Yes, under the Demolition Code complying development may be carried out on the land.

***Fire Safety Code***

Yes, under the Fire Safety Code complying development may be carried out on the land.

---

**ITEM 4 – (Repealed)**

---

---

**ITEM 4A – (Repealed)**

---

---

**ITEM 4B – Annual charges under Local Government Act 1993 for coastal protection services that relate to existing coastal protection works**

***Has the owner (or any previous owner) of the land consented in writing to the land being subject to annual charges under section 496B of the Local Government Act 1993 for coastal protection services that relate to existing coastal protection works (within the meaning of section 553B of that Act)?***

No

---

#### ITEM 5 – Mine subsidence

***Is the land proclaimed to be in a mine subsidence district within the meaning of the Coal Mine Subsidence Compensation Act 2017?***

No

---

#### ITEM 6 – Road widening and road realignment

***Is the land affected by any road widening or road realignment under:***

- (a) Division 2 of Part 3 of the Roads Act 1993; or  
(b) Any environmental planning instrument; or  
(c) Any resolution of the Council?***

No

---

#### ITEM 7 – Council and other public authority policies on hazard risk restrictions

- (a) Whether or not the land is affected by a policy adopted by the Council that restricts the development of the land because of the likelihood of:-***

(i)	land slip	No
(ii)	bushfire	No
(iii)	tidal inundation	No
(iv)	subsidence	No
(v)	acid sulphate soils	Yes
(vi)	land contamination	No
(vii)	Other Risk	No

- (b) Whether or not the land is affected by a policy adopted by any other public authority and notified to the Council for the express purpose of its adoption by that authority being referred to in planning certificates issued by the Council that restricts the development of the land because of the likelihood of:-***

(i)	land slip	No
(ii)	bushfire	No
(iii)	tidal inundation	No
(iv)	subsidence	No
(v)	acid sulphate soils	No
(vi)	land contamination	No

---

#### ITEM 7A – Flood related development controls information

1. *Whether or not development on the land or part of the land for the purposes of dwelling houses, dual occupancies, multi dwelling housing or residential flat buildings (not including development for the purposes of group homes or seniors housing) is subject to flood related development controls.*

No

2. *Whether or not development on the land or part of the land for any other purpose is subject to flood related development controls.*

No

---

#### ITEM 8 – Land reserved for acquisition

*Is there an environmental planning instrument, or proposed environmental planning instrument referred to in clause 1 which makes provision in relation to the acquisition of the land by a public authority, as referred to in section 3.15 of the Environmental Planning and Assessment Act 1979?*

No

---

#### ITEM 9 – Contributions plans

*The name of each contributions plan applying to the land is:-*

Cumberland Local Infrastructure Contributions Plan 2020

---

#### ITEM 9A - Biodiversity certified land

*Is the land biodiversity certified land under Part 8 of the Biodiversity Conservation Act 2016 (including land certified under Part 7AA of the Threatened Species Conservation Act 1995)?*

No

---

#### ITEM 10 – Biodiversity stewardship sites

*Has Council been notified by the Chief Executive of the Office of Environment and Heritage that the land is a biodiversity stewardship site under a biodiversity stewardship agreement under Part 5 of the Biodiversity Conservation Act 2016 (including biobanking agreements under Part 7A of the Threatened Species Conservation Act 1995)?*

No

---

#### ITEM 10A – Native vegetation clearing set asides

Under section 60ZC of the Local Land Service Act 2013, has Council been notified by Local Land Services (or is it registered in the public register under that section) that the land contains a set aside area?

No

---

**ITEM 11 – Bush fire prone land**

- |     |  |     |
|-----|--|-----|
| (a) | <i>All of the land is bush fire prone land.</i>  | No  |
| (b) | <i>Some of the land is bush fire prone land.</i> | No  |
| (c) | <i>None of the land is bush fire prone land.</i> | Yes |
- 

**ITEM 12 – Property vegetation plans**

*Has Council been notified (by the person or body that approved the plan) of the existence of a property vegetation plan approved under Part 4 of the Native Vegetation Act 2003 (and that continues in force) applying to the land?*

No

---

**ITEM 13 – Orders under Trees (Disputes Between Neighbours) Act 2006**

*Has Council been notified that an order has been made under the Trees (Disputes Between Neighbours) Act 2006 to carry out work in relation to a tree on the land?*

No

---

**ITEM 14 – Directions under Part 3A**

*Is there a direction by the Minister in force under section 75P (2) (c1) of the Environmental Planning and Assessment Act 1979 that a provision of an environmental planning instrument prohibiting or restricting the carrying out of a project or a stage of a project on the land under Part 4 of the Act does not have effect?*

No

---

**ITEM 15 – Site compatibility certificates and conditions for seniors housing**

- (a) *Has a current site compatibility certificate (seniors housing), of which the Council is aware, been issued under State Environmental Planning Policy (Housing for Seniors or People with a Disability) 2004 in respect of proposed development on the land?*

No

- (b) *Have any terms of a kind referred to in clause 18(2) of State Environmental Planning Policy (Housing for Seniors or People with a Disability) 2004 been imposed as a condition of consent to a development application granted after 11 October 2007 in respect of the land?*

No

---

**ITEM 16 – Site compatibility certificates for infrastructure, schools or TAFE establishments**

*Has a valid site compatibility certificate (infrastructure) or a site compatibility certificate (schools or TAFE establishments), of which the Council is aware, been issued?*

No

---

**ITEM 17 – Site compatibility certificates and conditions for affordable rental housing**

1. *Has a current site compatibility certificate (affordable rental housing), of which the Council is aware, been issued in respect of proposed development on the land?*

No

2. *Have any terms of a kind referred to in clause 17(1) or 38(1) of State Environmental Planning Policy (Affordable Rental Housing) 2009 been imposed as a condition of consent to a development application in respect of the land?*

No

---

**ITEM 18 – Paper subdivision information**

*Has a development plan been adopted that applies to the land or that is proposed to be subject to a consent ballot?*

No

---

**ITEM 19 – Site verification certificates**

*Has Council been made aware of a current site verification certificate that has been issued in respect of the land?*

No

---

**ITEM 20 – Loose – fill asbestos insulation**

*Has Council been notified that the land includes any residential premises (within the meaning of Division 1A of Part 8 of the Home Building Act 1989) that are listed on the register that is required to be maintained under that Division?*

No

---

**ITEM 21 – Affected building notices and building product rectification orders**

1. *Is any affected building notice in force in respect of the land?*

No

2. Is any building product rectification order in force in respect of the land that has not been fully complied with?

No

3. Has a notice of intention to make a building product rectification order been given in respect of that land that is outstanding?

No

---

#### **NOTE 1 – Matters arising under the Contaminated Land Management Act 1997**

***Section 59(2) of the Contaminated Land Management Act 1997 prescribes the following additional matters to be specified in planning certificates:-***

- (a) ***At the date of this certificate, is the land (or part of the land) to which this certificate relates significantly contaminated land?***

No

- (b) ***At the date of this certificate, is the land to which this certificate relates subject to a management order?***

No

- (c) ***At the date of this certificate, is the land to which this certificate relates the subject of an approved voluntary management proposal?***

No

- (d) ***At the date of this certificate, is the land to which this certificate relates subject to an ongoing maintenance order?***

No

- (e) ***At the date of this certificate, is the land to which this certificate relates the subject of a site audit statement and a copy of such a statement has been provided to the Council?***

No

---

#### **GENERAL INFORMATION**

The absence of any reference to a matter affecting the land shall not imply that the land is not affected by that matter not referred to in this certificate.

Information provided under section 10.7(2) is in accordance with the matters prescribed under schedule 4 of the Environmental Planning and Assessment Regulation 2000 and is provided only to the extent that the Council has been notified by the Department of Public Works or Department of Planning.

When advice in accordance with section 10.7(5) is requested the Council is under no obligation to furnish any advice. If advice is provided Council draws your attention to section 10.7(6) and schedule 6

of the *Environmental Planning and Assessment Act 1979* which have the effect that Council shall not incur any liability in respect of advice provided in good faith pursuant to section 10.7(5), including the furnishing of advice in respect of contaminated land.

Any enquiries regarding State and Regional Environmental Planning Policies should be directed to the Department of Planning at **[http:// www.planning.nsw.gov.au](http://www.planning.nsw.gov.au)**

Please contact Council's Strategic Planning section for further information about this Planning Certificate.

---

Hamish McNulty  
**GENERAL MANAGER**



## SEWERAGE SERVICE DIAGRAM

MUNICIPALITY OF AUBURNSUBURB OF AUBURNCopy of  
Diagram no. **133040**

## SYMBOLS AND ABBREVIATIONS

INDICATES - DRAINAGE FITTINGS				INDICATES - PLUMBING FIXTURES & OR FITTINGS			
■	Manhole	☒ P	P. Trap	CO	Clean out	Bid	Bidet
□ Chr	Chamber	■ R	Reflux Valve	○ V	Vent Pipe	S	Shower
● LH	Lamp hole	○	Cleaning Eye	T	Tubs	DW	Dishwasher
⊗	Boundary Trap	○ Vert	Vertical Pipe	K	Kitchen Sink	F	Floor Waste
⊗	Inspection Shaft	IP	Induct Pipe	W	Water Closet	M	Washing Machine
■ Pit	Pit	MF	Mica Flap	B	Bath Waste	BS	Bar Sink
⊞ G	Grease Interceptor	Jn	Junction	H	Handbasin	LS	Lab Sink
☒	Gully	● RP	Rolling Point	○ SVP	Soil Vent Pipe	○ WS	Waste Stack

## SEWER AVAILABLE

Where the sewer is not available and a special inspection is involved the Board accepts no responsibility for the suitability of the drainage in relation to the eventual position of the Board's sewer. The existence and position of the Board's sewers, stormwater channels, pipes, mains and structures should be ascertained by inspection of records available at Board's Business Offices. (Section 33 of Board's Act). Position of structures, boundaries, sewers and sewerage service shown hereon are approximate only and in general the outlines of building may have been drawn from initial building plans submitted to the Board. Discrepancies in outline can occur from amendment to these plans. Discrepancies in position and type of drainage lines and fittings can be due to unnotified work. Before building work is commenced location of drainage lines is recommended. Licensee is required to submit to the Board a Certificate Of Compliance as not all work may have been supervised.

NOTE: This diagram only indicates availability of a sewer and any sewerage service as existing in the Board's records (By-Law 8, Clause 3).

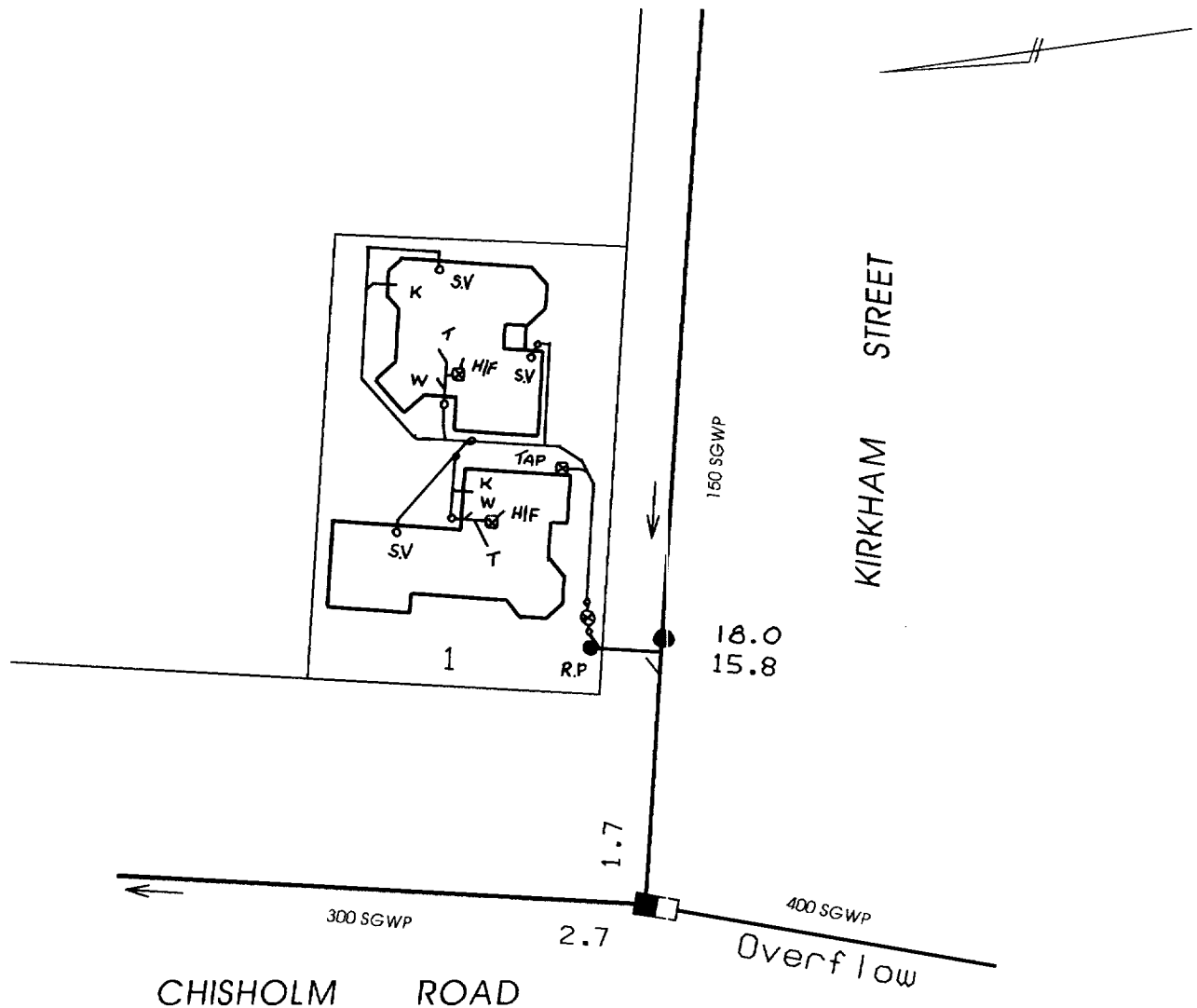

Scale: Approx 1:500 Distances/depths in metres Pipe diameters in millimetres

W.S. _____ Ur.s. _____ Sewer Ref. _____ Sheet No. _____	DRAINAGE Inspected by Inspector . . . . .	Date of Issue . . . . .	PLUMBING Inspected Inspector . . . . .
	Cert. Of Compliance No. . . . .	Outfall . . . . .	Cert. Of Compliance No. . . . .
	Field Diagram Examined by . . . . .	Drainer . . . . .	For Regional Manager . . . . .
	Tracing Checked by . . . . .	Plumber . . . . .	
	Boundary Trap	NOT REQUIRED	

Connection Date: . . . . .



