

The Law Society of the Australian Capital Territory: Contract for Sale

Schedule

Land	The unexpired term of the Lease	Unit	UP No.	Block	Section	Division/District
				18	40	THROSBY
	and known as 11 Yellowfin Street, THROSBY ACT 2914					
Seller	Full name	Alexander Peter Breen and Theresa Lea Breen				
	ACN/ABN					
	Address	11 Yellowfin Street, Throsby ACT 2914				
Seller Solicitor	Firm	Morris Legal Group Pty Limited				
	Ref	Louise Morris – Holly Boyd				
	Phone	+61 1300 047 227	Fax			
	DX/Address	Suite 5, 28 Eyre St Kingston ACT 2604				
Stakeholder	Name	Irwin Property Pty Ltd Trust Account				
Seller Agent	Firm	Irwin Property				
	Ref	Jonathan Irwin				
	Phone	0421 040 082	Fax			
	DX/Address	PO Box 3822 Weston Creek ACT 2611				
Restriction on Transfer	Mark as applicable	<input checked="" type="checkbox"/> Nil <input type="checkbox"/> section 251 <input type="checkbox"/> section 265 <input type="checkbox"/> section 298				
Land Rent	Mark one	<input checked="" type="checkbox"/> Non-Land Rent Lease <input type="checkbox"/> Land Rent Lease				
Occupancy	Mark one	<input checked="" type="checkbox"/> Vacant possession <input type="checkbox"/> Subject to tenancy				
Breach of covenant or unit articles	Description (Insert other breaches)	As disclosed in the Required Documents				
Goods	Description	Floor coverings, window coverings, fixed appliances, light fittings, dishwasher, bbq/range hood, solar panels.				
Date for Registration of Units Plan	Not Applicable					
Date for Completion	On or before 60 days from the date of this Contract.					
Residential Withholding Tax	New residential premises?	<input checked="" type="checkbox"/> No				<input type="checkbox"/> Yes
	Potential residential land?	<input checked="" type="checkbox"/> No				<input type="checkbox"/> Yes
	Buyer required to make a withholding payment?	<input checked="" type="checkbox"/> No				<input type="checkbox"/> Yes (insert details on p.3)
Foreign Resident Withholding Tax	Relevant Price more than \$750,000.00?	<input type="checkbox"/> No				<input type="checkbox"/> Yes
	Clearance Certificates attached for all the Sellers?	<input checked="" type="checkbox"/> No				<input type="checkbox"/> Yes

An agent may only complete the details in this black box and exchange this contract. See page 3 for more information.

Buyer	Full name					
	ACN/ABN					
	Address					
Buyer Solicitor	Firm					
	Ref					
	Phone		Fax			
	DX/Address					
Price	Price	(GST inclusive unless otherwise specified)				
	Less deposit	(10% of Price)				
	Balance	<input type="checkbox"/> Deposit by Instalments (Clause 52 applies)				
Date of This Contract						

Co-Ownership	Mark one (show shares)	<input type="checkbox"/> Joint tenants	<input type="checkbox"/> Tenants in common in the following shares:
---------------------	------------------------	--	---

Read This Before Signing

Before signing this contract you should ensure that you understand your rights and obligations. You should read the important notes on page 3. You should get advice from your solicitor.

Seller signature	Buyer signature
Seller Witness name and signature	Buyer Witness name and signature

Seller Disclosure Documents

The following marked documents are attached and form part of this Contract. The Buyer acknowledges that by execution of this Contract the Buyer certifies in writing that the Buyer received the marked documents prior to entering into this Contract.

- ☐ Crown lease of the Land (including variations)
- ☒ Current edition of the certificate of title for the crown lease
- ☒ Deposited Plan for the Land
- ☒ Energy Efficiency Rating Statement
- ☒ Encumbrances shown on the certificate of title (excluding any mortgage or other encumbrance to be discharged)
- ☐ If there is an encumbrance not shown on the certificate of title — a statement about the encumbrance complying with the Civil Law (Sale of Residential Property) Regulations
- ☒ Lease Conveyancing Inquiry Documents for the Property
- ☒ Building Conveyancing Inquiry Document (except if:
 - the Property is a Class A Unit
 - the residence on the Property has not previously been occupied or sold as a dwelling; or
 - this Contract is an "off-the-plan purchase")
- ☒ Building and Compliance Inspection Report(s) (except if section 9(2)(a)(ii) or section 9(2)(a)(iii) of the Sale of Residential Property Act applies). The inspection must have been carried out no earlier than 3 months before the Property was advertised or offered for sale, and if the Seller has obtained 2 or more reports in that period, each report.
- ☒ Pest information (except if the property is a Class A Unit, or is a residence that has never been occupied): Pest Inspection Report(s). The inspection must have been carried out no earlier than 3 months before the Property was advertised or offered for sale and, if the Seller has obtained 2 or more reports in the period 6 months before advertising or offering for sale, each report.

If the Property is off-the-plan:

- ☐ proposed plan
- ☐ inclusions list

If the Property is a Unit where the Units Plan has registered:

- ☐ Units Plan concerning the Property
- ☐ current editions of the certificate of title for the Common Property
- ☐ (if the unit is a Class A Unit) minutes of meetings of the Owners Corporation and executive committee for the 2 years before the Property was advertised or offered for sale
- ☐ Section 119 Certificate
- ☐ registered variations to the articles of the Owners Corporation

Tenancy Summary

Premises		Expiry date	
Tenant name		Rent	
Commencement date		Rent review date	
Term		Rent review mechanism	

Managing Agent Details for Owners Corporation or Community Title Scheme (if no managing agent, secretary)

Name		Phone	
Address			

If the Property is a Unit where the Units Plan has not registered:

- ☐ proposed Units Plans or sketch plan
- ☐ inclusions list
- ☐ the Default Rules
- ☐ details of any contract the Developer intends the Owners Corporation to enter, including:
 - the amount of the Buyer's General Fund Contribution that will be used to service the contract; and
 - any personal or business relationship between the Developer and another party to the contract
- ☐ the Developer's estimate, based on reasonable grounds, of the Buyer's General Fund Contribution for 2 years after the Units Plan is registered
- ☐ if a Staged Development of the Units is proposed — the proposed Development Statement and any amendment to the statement

If the Property is a Lot that is part of a Community Title Scheme:

- ☐ Section 67 Statement, as first or top sheet
- ☐ Community Title Master Plan
- ☐ Community Title Management Statement

If the Property is a Lot that will form part of a Community Title Scheme:

- ☐ proposed Community Title Master Plan or sketch plan
- ☐ proposed Community Title Management Statement

GST

- ☒ Not applicable
- ☐ Input taxed supply of residential premises
- ☐ Taxable supply (including new residential premises)
- ☐ GST-free supply of going concern
- ☐ Margin scheme applies

Tenancy

- ☐ Tenancy Agreement
- ☐ No written Tenancy Agreement exists

Invoices

- ☐ Building and Compliance Inspection Report
- ☐ Pest Inspection Report

Asbestos

- ☒ Asbestos Advice
- ☐ Current Asbestos Assessment Report

RW Amount

(residential withholding payment) — further details

The supplier will frequently be the Seller. However, sometimes further information will be required as to which entity is liable for GST (eg if the Buyer is part of a GST group, where the GST representative has the GST liability). If more than one supplier, provide details for each supplier.

Supplier	Name			
	ABN		Phone	
	Business address			
	Email			
Residential Withholding Tax	Supplier's portion of the RW Amount:			\$
	RW Percentage:			%
	RW Amount (ie the amount that the Buyer is required to pay to the ATO):			\$
	Is any of the consideration not expressed as an amount in money?	<input type="checkbox"/> No	<input type="checkbox"/> Yes	
	If 'Yes', the GST inclusive market value of the non-monetary consideration:			\$
	Other details (including those required by regulation or the ATO forms):			

Cooling Off Period

(for residential property only)

- 1 The Buyer may rescind this Contract at any time before 5pm on the 5th Business Day after the day this Contract is made except if any circumstance in paragraph 2 applies.
- 2 There is no cooling off period if:
 - the Buyer is a corporation; or
 - the Property is sold by tender; or
 - the Property is sold by auction; or
 - before signing this Contract, the Buyer gives the Seller a certificate in the form required by the Sale of Residential Property Act signed by the Buyer Solicitor; or
 - this Contract is made on the same day the Property was offered for sale by auction but passed in and the Buyer was recorded in the bidders record as a bidder or a person for whom a bidder was bidding.
- 3 A Buyer exercising the cooling off right by rescinding this Contract forfeits 0.25% of the Price. The Seller is entitled to recover the amount forfeited from the Deposit and the Buyer is entitled to a refund of any balance.

Warnings

- 1 The Lease may be affected by the *Residential Tenancies Act 1997* (ACT) or the *Leases (Commercial & Retail) Act 2001* (ACT).
- 2 If a consent to transfer is required by law, see clause 4 as to the obligations of the parties.
- 3 As some risks associated with the Property pass from the Seller to Buyer on the Date of this Contract, (except if the Property is a Unit) the Buyer should take out insurance on the Property on the Date of this Contract.
- 4 The Buyer will usually have to pay stamp duty on the purchase of the Land. The Buyer may incur penalties if the Buyer does not pay the stamp duty within the required time.
- 5 There are serious risks to a Buyer releasing the Deposit before Completion. The Buyer should take legal advice before agreeing to release the Deposit.
- 6 The Buyer should consider the application of the Territory Plan and other planning and heritage issues before signing this Contract.
- 7 If the Lease is a concessional lease then restrictions on transfer and other dealings may apply.

Disputes

If there is a dispute, the Law Society encourages the use of informal procedures such as negotiation, independent expert appraisal or mediation to resolve the dispute.

Exchange of Contract

- 1 An Agent, authorised by the Seller, may:
 - insert:
 - the name and address of, and contact details for, the Buyer;
 - the name and address of, and contact details for, the Buyer Solicitor;
 - the Price;
 - the Date of this Contract,
 - insert in, or delete from, the Goods; and
 - exchange this Contract.
- 2 An Agent must not otherwise insert, delete or amend this Contract.
- 3 **The Agent must not exchange this Contract unless expressly authorised by the Seller or (if a solicitor is acting for the Seller) by the Seller or the Seller Solicitor.**

The Seller agrees to sell and the Buyer agrees to buy the Property for the Price on these terms:

1. Definitions and interpretation

- 1.1 Definitions appear in the Schedule and as follows:

Affecting Interests means any mortgage, encumbrance, lease, lien, charge, notice, order, caveat, writ, or other interest;

Agent has the meaning in the Sale of Residential Property Act;

ATO means the Australian Taxation Office, and includes the Commissioner for Taxation;

Balance of the Price means the Price less the Deposit;

Breach of Covenant means:

- a Development not approved under the Planning Act including a development for which design and siting approval has not been obtained;
- a breach of the Building and Development Provision;
- a breach of any obligation of the Seller in a registered restrictive covenant affecting the Lease;

- a breach of any other term of the Lease;
- a breach of the articles of the Owners Corporation (if the Property is a Unit); or
- an Unapproved Structure;

Building Act means the *Building Act 2004* (ACT);

Building and Development Provision has the meaning in the Planning Act;

Building Conveyancing Inquiry Document has the meaning in the Sale of Residential Property Act;

Building and Compliance Inspection Report has the meaning in the Sale of Residential Property Act;

Business Day means any day other than a Saturday, Sunday, public holiday or bank holiday in the Australian Capital Territory;

Class A Unit has the meaning in the Sale of Residential Property Act;

Common Property for a Unit has the meaning in the Unit Titles Act;

Common Property for a Lot that forms part of a Community Title Scheme has the meaning in the Community Title Act;

Community Title Act means the *Community Title Act 2001* (ACT);

Community Title Body Corporate means the entity referred to as such in the Community Title Act;

Community Title Management Statement has the meaning in the Community Title Act;

Community Title Master Plan has the meaning in the Community Title Act;

Community Title Scheme has the meaning in the Community Title Act;

Completion means the time at which this Contract is completed;

Compliance Certificate means a certificate issued for the Lease under section 296 of the Planning Act or under section 28 of the *City Area Leases Act 1936* or under section 180 of the Land Act;

Covenant includes a restrictive covenant;

Default Notice means a notice in accordance with clause 18.5 and clause 18.6;

Default Rules has the meaning in the Unit Titles Management Act;

Deposit means the deposit forming part of the Price;

Developer in respect of a Unit has the meaning in the Unit Titles Act; in respect of a Lot has the meaning in the Community Title Act;

Developer Control Period has the meaning in the Unit Titles Management Act;

Development has the meaning in the Planning Act;

Development Statement has the meaning in the Unit Titles Act;

Encumbrance has the meaning in the Sale of Residential Property Act but excludes a mortgage;

Energy Efficiency Rating Statement has the meaning in the Sale of Residential Property Act;

General Fund Contribution has the meaning in section 78(1) of the Unit Titles Management Act;

GST has the meaning in the *A New Tax System (Goods and Services Tax) Act 1999* (Cth);

GST Rate means the prevailing rate of GST specified as a percentage;

Improvements means the buildings, structures and fixtures erected on and forming part of the Land;

Income includes the rents and profits derived from the Property;

Land Act means the *Land (Planning & Environment) Act 1991* (ACT);

Land Charges means rates, land rent, land tax and other taxes and outgoings of a periodic nature in respect of the Property;

Land Rent Act means the *Land Rent Act 2008* (ACT);

Land Rent Lease means a Lease that is subject to the Land Rent Act;

Lease means the lease of the Land having the meaning in the Planning Act;

Lease Conveyancing Inquiry Document has the meaning in the Sale of Residential Property Act;

Legislation Act means the *Legislation Act 2001*;

Liability of the Owners Corporation means any actual or contingent liability of the Owners Corporation attributable to the Unit on a Unit Entitlement basis (other than normal operating expenses) or expenditure to be made by the Owners Corporation to fulfil its obligations under the Unit Titles Management Act;

Lot has the meaning in the Community Title Act;

Non-Land Rent Lease means a Lease that is not subject to the Land Rent Act;

Notice to Complete means a notice in accordance with clause 18.1 and clause 18.2 requiring a party to complete;

Owners Corporation means the Owners Corporation for the Unit constituted or to be constituted under the Unit Titles Management Act following registration of the Units Plan;

Pest Inspection Report has the meaning in the Sale of Residential Property Act;

Pest Treatment Certificate has the meaning in the Sale of Residential Property Act;

Planning Act means the *Planning and Development Act 2007* (ACT);

Planning and Land Authority has the meaning in the Legislation Act;

Prescribed Building has the meaning in the Building Act;

Prescribed Terms has the meaning in the Residential Tenancies Act;

Property means the unexpired term of the Lease, the Improvements and the Goods, or (if the Land is a Unit) the unexpired term of the Unit Lease, the Improvements and the Goods;

Required Documents has the meaning in the Sale of Residential Property Act and includes a Section 119 Certificate but excludes a copy of this Contract;

Rescission Notice has the meaning in the Sale of Residential Property Act;

Residential Tenancies Act means the *Residential Tenancies Act 1997* (ACT);

Sale of Residential Property Act means the *Civil Law (Sale of Residential Property) Act 2003* (ACT);

Section 119 Certificate means a certificate for the Unit issued under section 119 of the Unit Titles Management Act;

Section 56 Certificate means a certificate for a Lot issued under section 56 of the Community Title Act;

Section 67 Statement means a statement for a Lot complying with section 67(2)-(4) of the Community Title Act;

Service includes air, communication, drainage, electricity, garbage, gas, oil, radio, sewerage, telephone, television, or water service;

Staged Development has the meaning given by section 17(4) of the Unit Titles Act;

Tenancy Agreement includes a lease for any term and whether for residential purposes or otherwise;

Unapproved Structure has the meaning in the Sale of Residential Property Act;

Unit means the Unit referred to in the Schedule and which has the meaning in the Unit Titles Act;

Unit Entitlement for the Unit has the meaning in the Unit Titles Act;

Unit Title is the Lease together with the rights of the registered lessee of the Unit;

Unit Titles Act means the *Unit Titles Act 2001* (ACT);

Unit Titles Management Act means the *Unit Titles (Management) Act 2011* (ACT)

Units Plan means all the documents relating to the subdivision of the Land registered as the Units Plan for the Unit under the *Land Titles (Unit Titles) Act 1970*; and

Withholding Law means Subdivision 14 of Schedule 1 of the *Taxation Administration Act 1953* (Cth) and associated provisions.

1.2 In this Contract:

- a reference to the Seller or to the Buyer includes the executors, administrators and permitted assigns of any of them, if an individual, and the successors or permitted assigns of any of them, if a corporation;
- the singular includes the plural, and the plural includes the singular;
- a reference to a person includes a body corporate;
- a term not otherwise defined has the meaning in the Legislation Act;
- a reference to an Act includes a reference to any subordinate legislation made under it or any Act which replaces it.

1.3 Headings are inserted for convenience only and are not part of this Contract.

1.4 If the time for something to be done or to happen is not a Business Day, the time is extended to the next Business Day, except in the case of clause 2.1.

1.5 A reference to “this Contract” extends to the Schedule, any annexure, additional clauses and attachments forming part of this Contract.

1.6 If there is more than one buyer or more than one seller the obligations which they undertake bind them jointly and individually.

1.7 Where the Buyer consists of more than one person, as between themselves, they agree to buy the Property in the specified manner of Co-ownership or if one alternative is not marked, as joint tenants.

2. Terms of payment

2.1 The Buyer must pay the Deposit on the Date of this Contract, to the Stakeholder or, if no Stakeholder is named, then to the Seller.

2.2 The Deposit becomes the Seller’s property on Completion.

2.3 The Deposit may be paid by cheque or in cash (up to \$3,000.00) but if it is not paid on time or, if it is paid by cheque which is not honoured on first presentation, the Buyer is in default.

2.4 If the Buyer is in default under clause 2.3, then immediately and without the notice otherwise necessary under clause 18, clause 19 applies.

2.5 On Completion the Buyer must give the Seller an authority directing the Stakeholder to account to the Seller for the Deposit.

2.6 On Completion the Buyer must pay to the Seller in Canberra the Balance of the Price by unendorsed bank cheque, or in cash (up to \$200.00).

2.7 Any money payable to the Seller by the Buyer or the Stakeholder must be paid to the Seller or as the Seller Solicitor directs in writing and payment in accordance with that direction will be sufficient discharge to the person paying.

2.8 Completion must take place on the Date for Completion or as otherwise determined by this Contract and if not specified or determined, within a reasonable time.

3. Title to the Lease

3.1 The Lease is or will before Completion be granted under the Planning Act.

3.2 The Lease is transferred subject to its provisions.

3.3 The title to the Lease is or will before Completion be registered under the *Land Titles Act 1925*.

3.4 The title to the Lease must be transferred free from all Affecting Interests except as otherwise provided.

3.5 The Buyer cannot insist on any Affecting Interests being removed from the title to the Lease before Completion provided, on Completion, the Seller gives the Buyer any documents and registration fees necessary to remove the Affecting Interests.

4. Restrictions on transfer

4.1 The Lease is not subject to any restrictions on transfer other than any Restriction on Transfer.

4.2 If the Lease is subject to a Restriction on Transfer under the Planning Act due to non-compliance with the Building and Development Provision then this Contract is subject to the grant of the

unconditional consent referred to in section 298 of the Planning Act. A Restriction on Transfer referring to “section 298” refers to this restriction.

- 4.3 If the Lease is granted under the Planning Act and is a lease of the type referred to in section 251 of the Planning Act then this Contract is subject to the grant of the unconditional consent in section 251 and section 252 of the Planning Act. A Restriction on Transfer referring to “section 251” refers to this restriction.
- 4.3A If the Lease is subject to a Restriction on Transfer under section 265 of the Planning Act, then this Contract is subject to the grant of the unconditional consent in sections 265 and 266 of the Planning Act. A Restriction on Transfer referring to “section 265” refers to this restriction.
- 4.4 Immediately after the Date of this Contract the Seller must do everything reasonably necessary to remove the restriction or obtain the consent required. If requested in writing, the Buyer must join in any application of the Seller and must do everything reasonably necessary to enable the Seller to obtain the consent. The Seller must pay all associated fees in connection with the application.
- 4.5 If the consent referred to in clauses 4.2, 4.3 or 4.3A is not granted by the Date for Completion then either party may rescind this Contract (provided that the party seeking to rescind is not then in default) and clause 21 applies.

5. Particulars of title and submission of transfer

- 5.1 Unless clause 5.3 applies the Seller need not provide particulars of title.
- 5.2 Within 7 days after the Date of this Contract the Seller must give the Buyer a transfer of the Lease in the form prescribed by the *Land Titles Act 1925* executed by the Seller, with the seller verification details having been completed, along with a copy of the seller verification declaration confirmation email (or emails, if applicable) issued to the Seller by the ACT Government, to be held by the Buyer on trust for the Seller until Completion only for the purpose of:
- 5.2.1 signing the transfer;
 - 5.2.2 completing the Buyer details and Co-ownership details in the transfer in accordance with this Contract; and
 - 5.2.3 stamping the transfer by the Buyer (if applicable),
- and the Buyer must immediately return the transfer and the copy of the seller verification declaration confirmation email (or emails, if applicable) if the Seller demands it.

- 5.3 If the Seller is not the registered proprietor of the Lease at the Date of this Contract, the Seller must give to the Buyer no later than 14 days before the Date for Completion a copy of the instrument and any other documents necessary to enable the Seller to be registered as proprietor.

6. Buyer rights and limitations

- 6.1 If the Buyer establishes before Completion that except as disclosed in this Contract there is any Unapproved Structure on the Property, then the Buyer may:
- 6.1.1 require the Seller to arrange for the Unapproved Structure to be approved before Completion; and
 - 6.1.2 if the Unapproved Structure is not approved before Completion, rescind or complete and sue the Seller for damages.
- 6.2 If the Buyer establishes, immediately before Completion, that, except as disclosed in this Contract:
- 6.2.1 the Property is subject to an encumbrance other than the encumbrances shown on the title to the Lease; or
 - 6.2.2 the Buyer is not entitled to vacant possession,
- then the Buyer may either:
- 6.2.3 rescind; or
 - 6.2.4 complete and sue the Seller for damages.
- 6.3 The Buyer is not entitled to make any requisitions on the title to the Property.
- 6.4 The Buyer cannot make a claim or objection or rescind or terminate in respect of:
- 6.4.1 a Service for the Property being a joint service or passing through another property, or any Service for another property passing through the Property;
 - 6.4.2 a wall being or not being a party wall or the Property being affected by an easement for support or not having the benefit of an easement for support;
 - 6.4.3 any change in the Property due to fair wear and tear before Completion;
 - 6.4.4 a promise, representation or statement about this Contract, the Property or the Lease, not made in this Contract;
 - 6.4.5 any Breach of Covenant described in the Schedule or disclosed elsewhere in this Contract;
 - 6.4.6 the ownership or location of any dividing fence;

- 6.4.7 the ownership of any fuel storage tank; and
- 6.4.8 anything disclosed in this Contract (except an Affecting Interest).

7. Seller warranties

7.1 The Seller warrants that at the Date of this Contract:

- 7.1.1 the Seller will be able to complete at Completion;
- 7.1.2 the Seller has no knowledge of any unsatisfied judgment, order or writ affecting the Property;
- 7.1.3 the Seller has no knowledge of any current or threatened claims, notices or proceedings that may lead to a judgment, order or writ affecting the Property; and
- 7.1.4 the Seller is not aware of any material change in the matters disclosed in the Required Documents.

7.2 The Seller warrants that on Completion:

- 7.2.1 the Seller will be or will be able to be the registered proprietor of the Lease and will own the rest of the Property free from any Affecting Interests;
- 7.2.2 the Seller will have the capacity to complete;
- 7.2.3 there will be no unsatisfied judgment, order or writ affecting the Property;
- 7.2.4 the Seller has no knowledge of any current or threatened claims, notices or proceedings that may lead to a judgment, order or writ affecting the Property;
- 7.2.5 the Seller is not aware of any encroachments by or upon the Property except as disclosed. This warranty does not extend to the location of any dividing fence;
- 7.2.6 there will be no Breach of Covenant except as disclosed in this Contract; and
- 7.2.7 unless disclosed in the Schedule or elsewhere in this Contract, the Lease is a Non-Land Rent Lease and not a Land Rent Lease.

7.3 The Seller gives no warranties as to the present state of repair of any of the Improvements or condition of the Land, except as required by law.

8. Adjustments

8.1 Subject to clause 8.2:

- 8.1.1 the Seller is entitled to the Income and is liable for all Land Charges up to and including Completion after which the Buyer will be entitled to the Income and liable for the Land Charges; and

- 8.1.2 the parties must pay any adjustment of the Income and Land Charges calculated under this clause on Completion.

8.2 If the Property is liable to land tax, the Seller must pay it on or before Completion and no adjustment of land tax will be made if the Buyer warrants (in writing if the Seller requires it) that the Buyer is or will on Completion be entitled to an exemption from land tax.

8.3 Any concessional Land Charges must be adjusted on the concessional amount of those Land Charges.

8.4 If any of the Land Charges have not been assessed on Completion, the Buyer will be entitled to retain in the Buyer Solicitor trust account from the Balance of the Price an amount sufficient to pay the Seller's proportion of those Land Charges.

8.5 Attached are copies of the relevant invoices for the cost of obtaining the Building and Compliance Inspection Report and Pest Inspection Report. The Buyer must pay to the Seller the cost of obtaining the Building and Compliance Inspection Report and the Pest Inspection Report as required by section 18 of the Sale of Residential Property Act on Completion.

9. Terms of possession

9.1 The Seller must give the Buyer vacant possession of the Property on Completion unless otherwise marked in the Schedule.

9.2 If the Property is sold subject to a tenancy, the Seller has:

- 9.2.1 attached to this Contract a copy of the signed Tenancy Agreement; or
- 9.2.2 completed the tenancy summary on page 2 of this Contract.

9.3 If the Property is sold subject to a tenancy:

- 9.3.1 the Seller warrants that except as disclosed in this Contract:
 - (a) if applicable, the rental bond has been provided in accordance with the Residential Tenancies Act;
 - (b) if applicable, the Seller has complied with the Residential Tenancies Act;
 - (c) if applicable, the Seller has no notice of any application by the tenant for the release of the rental bond;
 - (d) no notices relating to the tenancy have been served on the Seller or any agent of the Seller or on the tenant other than as disclosed in this Contract and there are no outstanding claims or disputes with the tenant;

- (e) there is no unremedied breach of the Tenancy Agreement by the tenant or the Seller; and
- (f) if applicable, the Tenancy Agreement incorporates:
 - (i) the Prescribed Terms; and
 - (ii) any other terms approved by the Residential Tenancies Tribunal.

9.3.2 The Seller must hand to the Buyer on Completion:

- (a) any written Tenancy Agreement to which this Contract is subject;
- (b) a notice of attornment;
- (c) if applicable, any notice required to be signed by the Seller to transfer the rental bond by the Office of Rental Bonds to the Buyer; and
- (d) if applicable, any other notice required to be signed by the Seller under the Residential Tenancies Act.

9.3.3 The Buyer indemnifies the Seller in relation to any liability which the Seller incurs or to which the Seller is subject under the tenancy because of matters occurring after Completion.

10. Inspection and condition of Property

- 10.1** The Buyer may on reasonable notice to the Seller and at reasonable times inspect the Property before Completion.
- 10.2** The Seller must leave the Property clean and tidy on Completion.

11. Inspection of building file

- 11.1** The Seller must, if requested by the Buyer, give to the Buyer all authorities necessary to enable the Buyer (or Buyer's nominee) to inspect and obtain at the Buyer's expense, copies of:
 - 11.1.1** any document in relation to the Land and Improvements held by any government or statutory authority; and
 - 11.1.2** any notices issued by any authority in relation to the Land and Improvements.

12. Additional Seller obligations

- 12.1** Except for any Breach of Covenant disclosed in this Contract, the Seller must before Completion:
 - 12.1.1** comply with any notice issued by any authority before the Date of this Contract which requires work to be done or

money to be spent on or in relation to the Property or the Lease;

- 12.1.2** obtain approval for any Development conducted on the Land;
- 12.1.3** comply with the Lease to the extent to which the Seller is required to comply up to Completion;
- 12.1.4** comply with any obligations on the Seller in a registered restrictive covenant affecting the Lease; and
- 12.1.5** give the Buyer notice of any material change (other than fair wear and tear) the Seller becomes aware of in the matters disclosed in the Required Documents, since the date of each of the relevant Required Documents.

13. Compliance Certificate

- 13.1** The Seller must give to the Buyer on Completion a Compliance Certificate unless:
 - 13.1.1** the Lease does not contain a Building and Development Provision; or
 - 13.1.2** the Lease is sold subject to non compliance with the Building and Development Provision within the meaning of clause 4.2; or
 - 13.1.3** a Compliance Certificate has issued before the Date of this Contract and is either noted on the certificate of title for the Lease or the Seller gives to the Buyer other evidence acceptable to the Registrar General that a Compliance Certificate has issued.
- 13.2** The Seller must give to the Buyer on Completion evidence of approval to conduct any Development on the Land unless:
 - 13.2.1** approval for the Development has been granted by the relevant authority before the Date of this Contract; or
 - 13.2.2** the Development is disclosed as a Breach of Covenant in this Contract.

14. Off the plan purchase

- 14.1** If the Lease contains a Building and Development Provision which has not been complied with at the Date of this Contract, and clause 4.2 does not apply, before the Date for Completion, the Seller must at the Seller's expense complete the construction of the Improvements promptly and in a good and workmanlike manner substantially in accordance with the proposed plan, specifications and inclusions list attached.

15. Goods

- 15.1 The Seller gives no warranties as to the present state of repair of any of the Goods except as required by law.
- 15.2 The Goods are included in the Price.
- 15.3 The Seller warrants that the Goods are unencumbered and that the Seller has the right to sell them.
- 15.4 The Goods become the Buyer's property on Completion.
- 15.5 Except for fair wear and tear, the Seller must give the Goods to the Buyer on Completion in the same state of repair they are in at the Date of this Contract.

16. Errors and misdescriptions

- 16.1 If, before Completion, the Buyer becomes aware of an error in the description of the Property the Buyer may:
 - 16.1.1 identify whether the error is material or not material, and ask the Seller to arrange for the error to be corrected before Completion; and
 - 16.1.2 if the error is not corrected before Completion:
 - (a) for an error that is material — rescind this Contract, or complete this Contract and make a claim for compensation; and
 - (b) for an error that is not material — complete this Contract and make a claim for compensation.
- 16.2 This clause applies even if the Buyer did not take notice of or rely on anything in this Contract containing or giving rise to the error or misdescription.
- 16.3 The Buyer is not entitled to compensation to the extent the Buyer knew the true position before the Date of this Contract.

17. Compensation claims by Buyer

- 17.1 To make a claim for compensation (including a claim under clause 16) the Buyer must give notice to the Seller before Completion specifying the amount claimed and:
 - 17.1.1 the Seller can rescind if in the case of a claim that is not a claim for delay:
 - (a) the total amount claimed exceeds 5% of the Price;
 - (b) the Seller gives notice to the Buyer of an intention to rescind; and

- (c) the Buyer does not give notice to the Seller waiving the claim within 14 days after receiving the notice; and

- 17.1.2 if the Seller does not rescind under clause 17.1.1, the parties must complete and:
 - (a) the lesser of the total amount claimed and 5% of the Price must be paid out of the Price to, and held by, the Stakeholder until the claim is finalised or lapses;
 - (b) the amount held is to be invested by the Stakeholder (at the risk of the party who becomes entitled to it) with an Australian bank in an interest bearing account at call in the name of the Stakeholder in trust for the Seller and the Buyer;
 - (c) the claim must be finalised by an arbitrator appointed by the parties or, if an appointment is not made within 28 days of Completion, by an arbitrator appointed by the President of the Law Society of the Australian Capital Territory at the request of a party;
 - (d) the decision of the arbitrator is final and binding;
 - (e) the costs of the arbitration must be shared equally by the parties unless otherwise determined by the arbitrator. For clarity, the arbitrator has the power to award indemnity costs on a legal basis against either party;
 - (f) the Buyer is not entitled, in respect of the claim, to more than the total amount claimed and the costs of the Buyer;
 - (g) interest on the amount held, after deduction of all taxes and bank charges, Stakeholder administration fee and other similar charges and expenses, must be paid to the parties equally or as otherwise determined by the arbitrator; and
 - (h) the claim lapses if the parties do not appoint an arbitrator and neither party asks the President of the Law Society of the Australian Capital Territory to appoint an arbitrator within 90 days after Completion and the amount held by the Stakeholder must be paid immediately to the Seller without any further authority being necessary.

18. Notice to Complete and Default Notice

- 18.1 If Completion does not take place in accordance with clause 2.8, either party may, at any time after the Date for Completion, serve the other party a Notice to Complete.
- 18.2 A Notice to Complete must appoint a time during business hours and a date being not less than 14* days after service of the Notice to Complete (excluding the date of service) by which and a place in Canberra at which to complete this Contract.
- 18.3 At the time the Notice to Complete is served the party serving the Notice to Complete must:
- 18.3.1 not be in default; and
 - 18.3.2 be ready willing and able to complete but for some default or omission of the other party.
- 18.4 Completion at the time date and place specified in the Notice to Complete is an essential term.
- 18.5 Where one party is in default (other than failing to complete) the other party may at any time after the default serve the party in default a Default Notice.
- 18.6 A Default Notice:
- 18.6.1 must specify the default;
 - 18.6.2 must require the party served with the Default Notice to rectify the default within 7** days after service of the Default Notice (excluding the date of service), except in the case of a Default Notice for the purposes of clause 52.6, in which case the period specified in clause 52.6 will apply; and
 - 18.6.3 cannot be used to require a party to complete this Contract.
- 18.7 At the time the Default Notice is served, the party serving the Default Notice must not be in default.
- 18.8 The time specified in a Default Notice to rectify the specified default is an essential term.
- 18.9 Clauses 19 or 20 will apply as appropriate where the party served does not comply with the Notice to Complete or the Default Notice which complies with this clause.
- 18.10 If the party serving a notice under this clause varies the time referred to in the notice at the request of the other party, the time agreed to in the variation remains an essential term. The consent to the variation must be in writing and be served on the other party.

- 18.11 The parties agree that the time referred to in clauses 18.2 and 18.6.2 is fair and reasonable.

19. Termination — Buyer default

- 19.1 If the Buyer does not comply with a Notice to Complete or a Default Notice or is otherwise in breach of an essential term then the Seller may by notice served on the Buyer terminate and may then keep, or recover and keep, the Deposit (except so much of it as exceeds 10% of the Price) and either:
- 19.1.1 sue the Buyer for breach; or
 - 19.1.2 resell the Property and any deficiency arising on the resale and all expenses of and incidental to the resale or attempted resale and the Buyer's default are recoverable by the Seller from the Buyer as liquidated damages provided the Seller has entered into a contract for the resale of the Property within 12 months of termination.
- 19.2 In addition to any money kept or recovered under clause 19.1, the Seller may retain on termination any other money paid by the Buyer as security for any damages awarded to the Seller arising from the Buyer's default provided that proceedings for the recovery of damages are commenced within 12 months of termination.

20. Termination — Seller default

- 20.1 If the Seller does not comply with a Notice to Complete or a Default Notice or is otherwise in breach of an essential term the Buyer may by notice served on the Seller either:
- 20.1.1 terminate and seek damages; or
 - 20.1.2 enforce without further notice any other rights and remedies available to the Buyer.
- 20.2 If the Buyer terminates, the Stakeholder is authorised to refund to the Buyer immediately any money paid on account of the Price.

21. Rescission

- 21.1 Unless section 15 of the Sale of Residential Property Act applies, if this Contract is rescinded, it is rescinded from the beginning, and unless the parties otherwise agree:
- 21.1.1 the Deposit and all other money paid by the Buyer must be refunded to the Buyer immediately without any further authority being necessary; and
 - 21.1.2 neither party is liable to pay the other any amount for damages, costs or expenses.

* Alter as necessary

** Alter as necessary

22. Damages for delay in Completion

- 22.1 If Completion does not occur by the Date for Completion, due to the default of either party, the party who is at fault must pay the other party as liquidated damages on Completion:
- 22.1.1 if the defaulting party is the Seller interest on the Price at the rate of %* per annum calculated on a daily basis from the date 7 days after the Date for Completion to Completion;
 - 22.1.2 if the defaulting party is the Buyer interest on the Price at the rate of %** per annum calculated on a daily basis from the date 7 days after the Date for Completion to Completion; and
 - 22.1.3 the amount of \$440.00* (including GST) to be applied towards any legal costs and disbursements incurred by the party not at fault if Completion occurs later than 7 days after the Date for Completion.
- 22.2 Whether or not percentages are inserted in clauses 22.1.1 or 22.1.2 the party at fault must pay the amount specified in clause 22.1.3 in addition to any other damages to which the party not at fault is entitled both at law and under this Contract.
- 22.3 The parties agree that:
- 22.3.1 the amount of any damages payable under clause 22.1.1 or clause 22.1.2 to the party not in default is a genuine and honest pre-estimate of loss to that party for the delay in Completion, and
 - 22.3.2 the damages must be paid on Completion.

23. Foreign Buyer

- 23.1 The Buyer warrants the Commonwealth Treasurer cannot prohibit and has not prohibited the transfer of the Lease under the *Foreign Acquisitions and Takeovers Act 1975* (Cth).
- 23.2 This clause is an essential term.

24. GST

- 24.1 If a party must pay the Price or provide any other consideration to another party under this Contract, GST is not to be added to the Price or amount, unless this Contract provides otherwise.
- 24.2 If the Price is stated in the Schedule to exclude GST and the sale of the Property is a taxable supply, the Buyer must pay to the Seller on Completion an amount equal to the GST payable by the Seller in relation to the supply.

- 24.3 If under this Contract a party (**Relevant Party**) must make an adjustment, pay an amount to another party (excluding the Price but including the Deposit if it is released or forfeited to the Seller) or pay an amount payable by or to a third party:
- 24.3.1 the Relevant Party must adjust or pay at that time any GST added to or included in the amount; but
 - 24.3.2 if this Contract says this sale is a taxable supply, and payment would entitle the Relevant Party to claim an input tax credit, the adjustment or payment is to be worked out by deducting any input tax credit to which the party receiving the adjustment or payment is or was entitled multiplied by the GST Rate.
- 24.4 If this Contract says this sale is the supply of a going concern:
- 24.4.1 the parties agree the supply of the Property is the supply of a going concern;
 - 24.4.2 the Seller must on Completion supply to the Buyer all of the things that are necessary for the continued operation of the enterprise;
 - 24.4.3 the Seller must carry on the enterprise until Completion;
 - 24.4.4 the Buyer warrants to the Seller that on Completion the Buyer will be registered or required to be registered;
 - 24.4.5 if for any reason (and despite clauses 24.1 and 24.4.1) the sale of the Property is not the supply of a going concern but is a taxable supply:
 - (a) the Buyer must pay to the Seller on demand the amount of any GST payable by the Seller in respect of the sale of the Property; and
 - (b) the Buyer indemnifies the Seller against any loss or expense incurred by the Seller in respect of that GST and any breach of clause 24.4.5(a).
- 24.5 If this Contract says the margin scheme applies:
- 24.5.1 the Seller warrants that it can use the margin scheme; and
 - 24.5.2 the Buyer and Seller agree that the margin scheme is to apply,
- in respect of the sale of the Property.
- 24.6 If this Contract says the sale is a taxable supply, does not say the margin scheme applies to the sale of the Property, and the sale is in fact not a taxable supply, then the Seller must pay the Buyer on Completion an amount of one-eleventh of the Price.

* Insert percentage

- 24.7 Unless the margin scheme applies the Seller must, on Completion, give the Buyer a tax invoice for any taxable supply by the Seller by or under this Contract.

25. Power of attorney

- 25.1 Any party who signs this Contract or any document in connection with it under a power of attorney must, on request and without cost, provide the other party with a true copy of the registered power of attorney.

26. Notices claims and authorities

- 26.1 Notices, claims and authorities required or authorised by this Contract must be in writing.

- 26.2 To serve a notice a party must:

26.2.1 leave it at; or

26.2.2 send it by a method of post requiring acknowledgment of receipt by the addressee to,

the address of the person to be served as stated in the Schedule or as notified by that person to the other as that person's address for service under this Contract; or

26.2.3 serve it on that party's solicitor in any of the above ways; or

26.2.4 by delivering it to an appropriate place in the facilities of a document exchange system in which the recipient solicitor has receiving facilities (and in the latter case service is deemed effected on the Business Day following delivery); or

26.2.5 send it by facsimile to a party's solicitor, unless it is not received (a notice is taken to have been received at the time shown in the transmission report that the whole facsimile was sent).

- 26.3 A party's solicitor may give a notice, claim or authority on behalf of that party.

27. Unit title

- 27.1 The following clauses 28 to 39 inclusive apply if the Property is a Unit.

28. Definitions and interpretation

- 28.1 A reference in these clauses 28 to 39 inclusive to a section or Part is a reference to a section or Part of the Unit Titles Management Act.

- 28.2 For the purposes of a claim for compensation pursuant to clause 39, the provisions of clause 17 will apply provided that clause 17.1.1(c) is amended to read "the Buyer does not give notice

to the Seller waiving the claim, or so much of it as exceeds 5% of the Price within 14 days after receiving the notice".

29. Title to the Unit

- 29.1 Clauses 3.1, 3.2 and 3.3 do not apply.

- 29.2 The Unit Title is or will before Completion be granted under the Planning Act and is or will before Completion be registered under the *Land Titles (Unit Titles) Act 1970* (ACT).

- 29.3 The Unit Title is transferred subject to the Units Plan under which the lease to the Unit is held.

30. Buyer rights limited

- 30.1 In addition to clause 6, the Buyer cannot make any requisition on title or make a claim for compensation in respect of any Breach of Covenant of the Unit Title, any breach of the lease of the Common Property or breach of rules of the Owners Corporation disclosed in this Contract.

31. Adjustment of contribution

- 31.1 Any adjustment under clause 8 must include an adjustment of the contributions to the Owners Corporation under section 78 and section 89.

32. Inspection of Unit

- 32.1 For the purposes of clause 10.1 Property includes the Common Property.

33. Seller warranties

- 33.1 The Seller warrants that at the Date of this Contract:

33.1.1 to the Seller's knowledge, there are no unfunded latent or patent defects in the Common Property or Owners Corporation assets, other than the following:

(a) defects arising through fair wear and tear; and

(b) defects disclosed in this Contract;

33.1.2 the Owners Corporation records do not disclose any defects to which the warranty in clause 33.1.1 applies;

33.1.3 to the Seller's knowledge, there are no actual, contingent or expected unfunded liabilities of the Owners Corporation that are not part of the Owners Corporation's normal operating expenses, other than liabilities disclosed in this Contract;

- 33.1.4 the Owners Corporation records do not disclose any liabilities of the Owners Corporation to which the warranty in clause 33.1.3 applies;
- 33.1.5 the Seller or any occupier of the Unit has not committed any act or omission which may cause the Owners Corporation to incur any costs or perform any repairs;
- 33.1.6 there is no amount payable to the Owners Corporation by the Seller other than a contribution due under section 78 and section 89; and
- 33.1.7 except for an unregistered Units Plan, the rules of the Owners Corporation are, as appropriate:
 - (a) as set out in Schedule 4 to the Unit Titles Management Act; or
 - (b) in respect of a corporation established under the *Unit Titles Act 1970 (repealed)* and that was in existence immediately prior to 30 March 2012, the articles in force immediately prior to 30 March 2012; or
 - (c) in respect of a corporation established under the Unit Titles Act and that was in existence immediately prior to 30 March 2012, the articles in force immediately prior to 30 March 2012; except for any alterations to those rules registered under section 108.

33.2 For clauses 33.1.1 to 33.1.4 inclusive, a Seller is taken to have knowledge of a thing if the Seller has actual knowledge, or ought reasonably to have knowledge, of that thing.

33.3 The Seller warrants that at Completion to the Seller's knowledge, there are no circumstances (other than circumstances disclosed in this Contract) in relation to the affairs of the Owners Corporation likely to materially prejudice the Buyer.

33.4 For the purposes of clause 7, Property includes the Common Property.

33.5 These warranties are in addition to those given in clause 7.

34. Damage or destruction before Completion

34.1 If the Unit is destroyed or substantially damaged before Completion not due to the fault of either party then either party may by notice to the other rescind and clause 21 applies.

34.2 For the purposes of clause 34.1, the Unit is deemed to be substantially damaged if though not

destroyed is unfit for the use to which it was being put at the Date of this Contract or, if not being used at that time, for the purpose permitted by the Unit Title.

35. Notice to Owners Corporation

35.1 The parties must comply with the rules of the Owners Corporation in relation to notification of the sale and purchase of the Unit.

36. Section 119 Certificate

36.1 On Completion the Buyer must pay to the Seller the fee as determined by the Minister pursuant to section 119(5) for the Section 119 Certificate attached.

37. Unregistered Units Plan

37.1 This clause 37 applies if at the Date of this Contract, the Units Plan has not been registered.

37.2 The Seller must attach a copy of the proposed Units Plan or a sketch plan showing the location and dimensions of the Unit sufficient to enable the Buyer to determine the location and dimensions of the Unit in relation to other units and the Common Property in the proposed development.

37.3 If the Units Plan is not registered by the date specified in the Schedule, or elsewhere in this Contract, the Buyer may at any time after that date by notice served on the Seller require that the Units Plan be registered within 14 days of the service of the notice. If the Units Plan is not registered within the time limited by the notice the Buyer may at any time after expiry of the time in the notice rescind and clause 21 will apply.

37.4 If the Seller notifies the Buyer that the Units Plan is registered before rescission under this clause, the Buyer will not be entitled to rescind under this clause.

37.5 The Buyer cannot make any objection or requisition on title or claim for compensation in respect of:

37.5.1 any minor variations to the Unit between the plan attached, and the Units Plan registered by the Registrar General; or

37.5.2 any minor alterations required by an authority or the Registrar General in the number, size, location or Unit Entitlement of any other unit in the Units Plan or in or to the Common Property provided the proportion of the Unit Entitlement of the Unit to the other units in the Units Plan is not varied.

In this clause, a minor variation is any variation less than 5% to either the size or value of the Unit described in the plan attached.

- 37.6 After the Owners Corporation has been constituted under section 8, the Seller must cause the Owners Corporation to comply with the rules of the Owners Corporation and with Parts 2, 3, 4, 5 and 7 to the extent to which the Owners Corporation is required by law to comply with those provisions up to the Date for Completion.
- 37.7 The Seller must not permit the Owners Corporation to vary the rules of the Owners Corporation from those set out in Schedule 4 of the Unit Title Management Act.
- 37.8 If clause 37.1 applies, the Seller must give to the Buyer a Section 119 Certificate at the Buyer's expense at least 7 days before Completion.
- 37.9 The parties acknowledge that the following must form part of this Contract:
- 37.9.1 the Default Rules;
 - 37.9.2 details of any contract the Developer intends the Owners Corporation to enter, including:
 - (a) the amount of the Buyer's General Fund Contribution that will be used to service the contract; and
 - (b) any personal or business relationship between the Developer and another party to the contract;
 - 37.9.3 the Developer's estimate, based on reasonable grounds, of the Buyer's General Fund Contribution for 2 years after the Units Plan is registered;
 - 37.9.4 if a right to approve the keeping of animals during the Developer Control Period is reserved — details of the reservation, including the kind and number of animals; and
 - 37.9.5 if a Staged Development of the Units is proposed — the proposed Development Statement and any amendment to the statement.
- 37.10 The Developer warrants that the information disclosed under the items referred to in clauses 37.9.1 to 37.9.5 inclusive is accurate.
- 37.11 The Buyer may, by written notice given to the Developer, cancel this Contract before Completion if:
- 37.11.1 the information disclosed within the items referred to in clauses 37.9.1 to 37.9.5 inclusive is incomplete or inaccurate; and

- 37.11.2 the Buyer is significantly prejudiced because the disclosure is incomplete or inaccurate.

38. Cancellation of Contract

- 38.1 The Buyer may, by written notice given to the Seller, cancel this Contract if there would be a breach of a warranty provided in any of clauses 33.1.1, 33.1.2, 33.1.3, 33.1.4 or 33.3.1, were this Contract completed at the time it is cancelled.
- 38.2 A notice under clause 38.1 must be given:
- 38.2.1 if this Contract is entered before the Units Plan for the Unit is registered — not later than 3 days before the Buyer is required to complete this Contract; or
 - 38.2.2 in any other case — not later than 14 days after the later of the following happens:
 - (a) the Date of this Contract;
 - (b) another period agreed between the Buyer and Seller ends.
- 38.3 If the Buyer cancels this Contract, the Seller must repay any amount paid to the Seller towards the purchase of the Unit and otherwise the provisions of clause 21 will apply.

39. Claims for compensation

- 39.1 This clause 39 applies if, before Completion, the Buyer reasonably believes that, except as disclosed in this Contract, there would be a breach of a warranty established under any of clauses 33.1.1, 33.1.2, 33.1.3, 33.1.4 or 33.3.1 were this Contract to be completed.
- 39.2 The Buyer may, by written notice given to the Seller:
- 39.2.1 tell the Seller:
 - (a) about the breach; and
 - (b) that the Buyer will complete this Contract; and
 - 39.2.2 claim compensation for the breach.
- 39.3 A notice under clause 39.2 must be given:
- 39.3.1 if this Contract is entered before the Units Plan for the Unit is registered — not later than 3 days before the Buyer is required to complete this Contract; or
 - 39.3.2 in any other case — not later than 14 days after the later of the following happens:
 - (a) the Buyer's copy of the Contract is received by the Buyer;
 - (b) another period agreed between the Buyer and Seller ends.

40. Community title

- 40.1 The following clauses 41 to 50 inclusive apply if the Property is, or will on Completion form, a Lot within a Community Title Scheme.

41. Definitions and interpretation

- 41.1 A reference in these clauses 40 to 50 inclusive to a section or Part is a reference to a section or Part of the Community Title Act.

42. Buyer rights limited

- 42.1 In addition to clause 6, the Buyer cannot make any requisition on title or make a claim for compensation in respect of any breach of the lease of the Common Property or breach of rules or by-laws of the Community Title Body Corporate disclosed in this Contract.

43. Adjustment of contribution

- 43.1 Any adjustment under clause 8 must include an adjustment of the contributions to the fund under section 45.

44. Inspection of property

- 44.1 For the purposes of clause 10.1 Property includes the Common Property.

45. Unregistered Community Title Scheme

- 45.1 This clause 45 applies if at the Date of this Contract, the Community Title Scheme has not registered.
- 45.2 The Seller must attach a copy of the proposed Community Title Master Plan, or a sketch plan showing the location and dimensions of the Lot sufficient to enable the Buyer to determine the location and dimensions of the Lot in relation to other lots and the Common Property in the proposed scheme.
- 45.3 The Seller must attach a copy of the proposed Community Title Management Statement.
- 45.4 The Buyer cannot make any objection or requisition on title or claim for compensation in respect of:
- 45.4.1 any minor variations to the Lot between the plan attached, and the registered Community Title Master Plan; or
 - 45.4.2 any minor alterations required by an authority or the Registrar General in the number, size, location or entitlement of any other Lot in the Community Title Scheme or in or to the Common Property provided the proportion of the entitlement

of the Lot to the other lots in the Community Title Scheme is not varied; or

- 45.4.3 any minor variations between the proposed Community Title Management Statement and the registered Community Title Management Statement;

In this clause, a minor variation is any variation less than 5% to either the size or value of the Lot described in the plan attached and referred to in the proposed Community Title Management Statement.

- 45.5 The Seller must not permit the Community Title Body Corporate to vary the by-laws of the Community Title Scheme from those set out in Schedule 1 of the Community Title Act, unless otherwise disclosed in this Contract.
- 45.6 After the Community Title Body Corporate has been constituted under section 30, the Seller must cause the Community Title Body Corporate to comply with Part 8 to the extent to which the Community Title Body Corporate is required by law to comply with those provisions up to the Date for Completion.

46. Incomplete development of Community Title Scheme

- 46.1 This clause 46 applies if at the Date of this Contract, development of the Community Title Scheme has not completed.
- 46.2 Until the development of a Community Title Scheme is finished, the Developer warrants to the Buyer that the development will be carried out in accordance with the scheme.
- 46.3 Without limiting the damages recoverable for breach of the warranty in clause 46.2, the Buyer may recover damages for the loss of a reasonably expected capital appreciation of the Lot that would have resulted from completion of the development in accordance with the terms of the Community Title Scheme.

47. Incomplete development of Lot

- 47.1 This clause 47 applies if at the Date of this Contract, the Lot is to be developed or further developed in accordance with the Community Title Scheme. For clarity, this clause does not apply if an unconditional Compliance Certificate has issued before the Date of this Contract and the Seller gives to the Buyer evidence acceptable to the Registrar General that an unconditional Compliance Certificate has issued for the Lot, or if the Seller gives an unconditional Compliance Certificate to the Buyer on Completion.

- 47.2 The Buyer becomes bound to develop the Lot in accordance with the Community Title Scheme.
- 47.3 The Seller must give written notice of the proposed sale of the Lot to the Planning and Land Authority.
- 47.4 The Buyer must:
- 47.4.1 give to the Planning and Land Authority a written undertaking to develop the Lot in accordance with the Community Title Scheme (if a form is approved for an undertaking, the form must be used); and
 - 47.4.2 give the Planning and Land Authority any security required by the Planning and Land Authority, within 28 days after notice of the transaction was given to the Planning and Land Authority, for the development of the Lot in accordance with the Community Title Scheme.

48. Required first or top sheet

- 48.1 The Seller must give to the Buyer, before the Buyer enters into this Contract, a Section 67 Statement.
- 48.2 The Section 67 Statement must:
- 48.2.1 state that the Lot is included in a Community Title Scheme that imposes obligations on the owner of the Lot;
 - 48.2.2 state the name and address of:
 - (a) the body corporate of the scheme; or
 - (b) if it is the duty of the Community Title Body Corporate manager to act for the Community Title Body Corporate in supplying Section 56 Certificates — the manager;
 - 48.2.3 state the amount of annual contributions currently fixed by the Community Title Body Corporate as payable by the owner of the Lot;
 - 48.2.4 identify improvements on common property of the scheme for which the owner of the Lot is responsible;
 - 48.2.5 be signed by the Seller or a person authorised by the Seller; and
 - 48.2.6 be substantially complete.
- 48.3 The Seller must attach to this Contract, as a first or top sheet, a copy of the Section 67 Statement given to the Buyer under clause 48.1.
- 48.4 The Buyer may rescind this Contract if:
- 48.4.1 the Seller has not complied with clauses 48.1 and 48.3; and
 - 48.4.2 Completion has not taken place.

49. Notice to Community Title Body Corporate

- 49.1 The parties must comply with the rules and by-laws of the Community Title Body Corporate in relation to notification of the sale and purchase of the Lot.

50. Section 56 Certificate

- 50.1 The Seller must give to the Buyer a Section 56 Certificate at least 7 days before Completion.
- 50.2 On Completion, the Buyer must pay to the Seller the fee charged for the Section 56 Certificate.

51. Foreign Resident Withholding Tax

Warning: The questions in the Schedule regarding the Relevant Price and the Clearance Certificates are not binding, and are included to remind the parties of their obligations under the Withholding Law.

Warning: The following clauses 51.1 to 51.8 are subject to the Withholding Law, and do not encompass all obligations under the Withholding Law.

- 51.1 In this clause 51 the following words have the following meanings:

CGT Asset has the meaning in the *Income Tax Assessment Act 1997*;

Clearance Certificate means a certificate issued under section 14-220 of the Withholding Law that covers the date of Completion;

Relevant Percentage means the percentage amount stated in section 14-200(3)(a) and 14-205(4)(a) of the Withholding Law;

Relevant Price means the higher of:

- the Price (including GST); and
- the market value of the CGT Assets sold under this Contract;

as at the Date of this Contract;

Variation Certificate means a certificate issued under section 14-235 of the Withholding Law that covers the date of Completion;

Withholding Amount means, subject to clauses 51.6 and 51.7, the Relevant Percentage of the first element of the CGT Asset's cost base (for all CGT Assets sold under this Contract) as at the Date of this Contract; and

Withholding Law means Subdivision 14-D of Schedule 1 of the *Taxation Administration Act 1953* and associated provisions.

- 51.2 If the Relevant Price is less than the dollar amount stated in section 14-215(1)(a) of the Withholding

Law as at the Date of this Contract, the parties acknowledge that there are no obligations under the Withholding Law.

- 51.3 If Clearance Certificates for all the Sellers are provided to the Buyer prior to Completion, the parties acknowledge that there are no obligations under the Withholding Law.
- 51.4 If neither clauses 51.2 or 51.3 apply, then:
- 51.4.1 the Seller must provide to the Buyer any information required to enable the Buyer to comply with clause 51.4.2(a), within 5 days of written request from the Buyer;
- 51.4.2 the Buyer must:
- lodge a purchaser payment notification form with the ATO; and
 - give evidence of compliance with clause 51.4.2(a) to the Seller;
- no later than 5 days before the Date for Completion;
- 51.4.3 the Seller irrevocably instructs the Buyer to draw as part of the Price, and the Buyer must draw and retain on Completion, an unendorsed bank cheque payable to the ATO for the Withholding Amount; and
- 51.4.4 the parties must both, on the date of Completion, attend the offices of an authorised collection agent of the ATO to deposit the bank cheque referred to in clause 51.4.3 in payment of the Withholding Amount following Completion.
- 51.5 If clause 51.4 applies and the parties do not comply with clause 51.4.4:
- 51.5.1 the Buyer indemnifies the Seller for any loss or damage resulting from the Buyer's delay in remitting and/or failure to remit the Withholding Amount to the ATO; and
- 51.5.2 the Buyer charges the Property (for the benefit of the Seller) with the Buyer's obligations under this clause 51.5.
- 51.6 Where the Seller gives the Buyer a Variation Certificate prior to Completion, the Withholding Amount is the amount stated in the Variation Certificate.
- 51.7 Where Clearance Certificates for some but not all of the Sellers are provided to the Buyer prior to Completion, then the Withholding Amount is reduced by the same percentage as the percentage ownership of the Property of the Sellers that are subject to a Clearance Certificate.
- 51.8 Where a Clearance Certificate is provided by a Seller to the Buyer, the Seller warrants to the

Buyer that that Seller is the entity referred to in the Clearance Certificate and is the relevant taxpayer for capital gains tax payable on the sale of the CGT Assets sold under this Contract.

52. Deposit by Instalments

- 52.1 The following clauses 52.2 to 52.8 inclusive only apply if the 'Deposit by Instalments' option on the Schedule is selected.
- 52.2 Clauses 2.1, 2.2, 2.3 and 2.4 are deleted.
- 52.3 The Buyer must pay the Deposit to the Stakeholder. The Seller agrees to accept the payment of the Deposit in two instalments as follows:
- 52.3.1 5% of the Price by cheque on the Date of this Contract (**First Instalment**); and
- 52.3.2 the balance of the Deposit (if it has not already been paid) by unendorsed bank cheque on the Date for Completion (**Second Instalment**);
- and in every respect time is of the essence for payment of the First Instalment in this clause 52.3.1.
- 52.4 The Deposit becomes the Seller's property on Completion or on the earlier termination of this Contract by the Seller for the Buyer's default.
- 52.5 If the First Instalment of the Deposit is:
- 52.5.1 not paid on time and in accordance with clause 52.3; or
- 52.5.2 paid by cheque and the cheque is not honoured on first presentation,
- the Buyer is in default and the Seller may terminate this Contract immediately by written notice to the Buyer (without the notice otherwise necessary under clause 18) and clause 19 applies. If the Seller does not terminate this Contract in accordance with this clause 52.5, then this Contract remains on foot, subject to this clause 52.5, until either the Seller terminates the Contract pursuant to this clause 52.5, or waives the benefit of this clause 52.5 pursuant to clause 52.8.
- 52.6 If the Second Instalment of the Deposit is not paid on time in accordance with clause 52.3, then the Seller cannot immediately terminate the Contract for the Buyer's breach of an essential condition. The Seller must make timing of the payment of the Second Instalment an essential condition of the Contract by serving on the Buyer a Default Notice requiring the Buyer to pay the Second Instalment within 14* days after service of the Default Notice (excluding the date of service).

* Alter as necessary

- 52.7 For clarity, the Buyer must pay the full Price to the Seller, on or before Completion.
- 52.8 These clauses 52.2 to 52.8 inclusive are for the benefit of the Seller. The Seller may at any time before this Contract is terminated notify the Buyer in writing that the benefit of these clauses 52.2 to 52.8 inclusive is waived.

53. Residential Withholding Tax

Warning: The following clauses 53.1 to 53.9 are subject to the Withholding Law, and do not encompass all obligations under the Withholding Law.

- 53.1 In this clause 53 the following words have the following meanings:
- RW Amount** means the amount which the Buyer must pay under section 14-250 of the Withholding Law;
- RW Amount Information** means the completed RW Amount details referred to on page 3 of this Contract; and
- RW Percentage** means the percentage amount stated in section 14-250(6), (8) and (9) of the Withholding Law, as applicable to the supply of the Property from the Seller to the Buyer.
- 53.2 The Seller must provide the Buyer with the RW Amount Information no later than 7 days after the Date of this Contract.
- 53.3 If the 'Buyer required to make a withholding payment?' option on the Schedule is selected 'no' or if no selection is made, the Seller warrants to the Buyer that the Buyer is not required to make a payment under section 14-250 in relation to the supply of the Property from the Seller to the Buyer.
- 53.4 The following clauses 53.5 to 53.9 inclusive only apply if the 'Buyer required to make a withholding payment?' option on the Schedule is selected 'yes'.
- 53.5 Subject to any adjustments to the Price that may arise after the date that the RW Amount Information is provided in accordance with clause 53.2 and which affect the RW Amount, the Seller warrants to the Buyer on the date that the RW Amount Information is provided to the Buyer that the Seller has provided the Buyer with the information required under section 14 255 of the Withholding Law in relation to the supply of the Property from the Seller to the Buyer, and that this information is true and correct to the Seller's knowledge.
- 53.6 The Buyer must provide the Seller with a copy of the 'GST property settlement withholding notification online form' confirmation email (or emails, if applicable) issued to the Buyer by the ATO no later than:
- 53.6.1 21 days after a written request from the Seller; or
- 53.6.2 7 days prior to the Date for Completion, whichever is the earlier.
- 53.7 The Buyer must provide the Seller with evidence of submission by the Buyer to the ATO of the 'GST property settlement date confirmation online form', with such evidence to be provided prior to or on Completion.
- 53.8 The Seller irrevocably instructs the Buyer to draw as part of the Price, and the Buyer must draw and retain on Completion, an unendorsed bank cheque payable to the ATO for the RW Amount.
- 53.9 In relation to the unendorsed bank cheque required by clause 53.8, the Buyer must:
- 53.9.1 forward the unendorsed bank cheque to the ATO immediately after Completion; and
- 53.9.2 provide the Seller with evidence of payment of the RW Amount to the ATO.

CONDITIONS OF AUCTION SALE

The auction for the sale of the Property described in the Contract for Sale will be conducted upon the following terms:

1. The auctioneer may make 1 bid for the Vendor of the Property at any time during the auction.
2. Each person bidding must be entered on the bidders record.
3. The auctioneer may refuse any bid.
4. The auctioneer may decide the amount by which the bidding is to be advanced.
5. The auctioneer may withdraw the Property from sale at any time.
6. The auctioneer may refer a bid to the Vendor at any time before the end of the auction.
7. If there is a dispute about a bid, the auctioneer may resubmit the Property for sale at the last undisputed bid or start the bidding again.
8. If there is a dispute about a bid, the auctioneer is the sole arbiter and the auctioneer's decision is final.
9. The sale is subject to a reserve price unless the auctioneer announces otherwise.
10. The highest recorded bidder will be the Purchaser, subject to any reserve price.
11. If a reserve price has been set for the Property and the Property is passed in below the reserve price, the Vendor must first negotiate with the highest bidder for the purchase of the Property.
12. The Purchaser must sign the Contract and pay the deposit immediately after the fall of the hammer.

Special Conditions

54. Contract Provisions, Additions and Inclusions

54.1 This Contract includes:

- (a) the standard ACT Law Society printed terms current as at the date of this Contract (the Standard Form Clauses), as amended by the Special Conditions;
- (b) the Special Conditions; and
- (c) the Attachments and Annexures, if any.

54.2 In the event of an inconsistency, the following order of precedence applies:

- (a) the Special Conditions take precedence over;
 - (b) the Standard Form Clauses.
-

55. Amendments to Standard Form Clauses

55.1 The Standard Form Clauses are amended as follows:

- (a) clause 1.1 definition of Land Charges is amended by adding after the words “a periodic nature” the words “including any amounts paid by the Seller in respect of water and sewerage charges, water consumption charges, and Owners Corporation levies”;
- (b) in clause 2.3, delete “cash” and replace with the words “electronic funds transfer”;
- (c) in clause 2.6, delete the words “or in cash (up to \$200)”;
- (d) in clause 8.4, delete the words “Buyer Solicitor” and replace with the words “Seller Solicitor”;
- (e) in clause 17.1.1, delete “5%” and replace with “\$1,000”;
- (f) delete clause 17.1.2;
- (g) delete clause 22.1.1;
- (h) in clause 22.1.2, insert “10%”;
- (i) clause 18, insert a new clause 18.12 to read as follows:

“If a Notice to Complete is served by the Seller in accordance with clause 18, the Seller may unilaterally:

- (a) extend the period for Completion under the Notice to Complete; or
- (b) withdraw the Notice to Complete,

by written notice to the Buyer in the Seller’s absolute discretion, and with or without the consent of the Buyer.”

56. COVID-19 Shutdown

56.1 Unless the context indicates otherwise, each word or phrase defined in this clause 56 has the meaning given to it in this clause 56.1:

- (a) **Isolate** means any mandatory government requirement to self-isolate, or any mandatory medical requirement to be isolated in hospital, and **Isolation** has a corresponding meaning.
- (b) **Pandemic** means the COVID 19 (or a variant of it) pandemic as declared by WHO.
- (c) **WHO** means the World Health Organisation.

56.2 In this clause 56, Shutdown Period means any day:

- (a) When any of the following is closed:
 - (i) the ACT Law Society settlements room;
 - (ii) the bank or financial institution of the Seller from whom the Seller must obtain a discharge of mortgage in order to complete this Contract;
 - (iii) the bank or financial institution of the Buyer from whom the Buyer is obtaining funding in order to complete this Contract;
 - (iv) the place of business of the Seller's solicitor;
 - (v) the place of business of the Buyer's solicitor;
 - (vi) the ACT Land Titles Office; or
 - (vii) the ACT Revenue Office,

in accordance with any direction by a Government Department or Authority or company policy; or

- (b) when the Buyer or the Seller is not able to attend any of the places of business listed in clause 56.2 due to being Isolated,

in response to a Pandemic or other national health emergency, and where that closure or Isolation event would reasonably cause either party to be unable to complete this Contract during the period of the closure or Isolation.

56.3 Either party:

- (a) may invoke this clause 56 by notice to the other party that gives sufficient details of the event (including supporting information of any closure or Isolation) giving rise to the Shutdown Period; and
- (b) may provide written notice to the other party of the end of the Shutdown Period; and
- (c) must act promptly and in good faith to advise the other party if it becomes aware of the start or end of a Shutdown Period.

- 56.4 In the event that Completion of this Contract is to take place during the Shutdown Period, then the Date for Completion is deemed to be extended to the 3rd Business Day after the date of notification of the end of the Shutdown Period.
- 56.5 In the event that the period specified in any Notice to Complete issued pursuant to this Contract expires during the Shutdown Period, then the date for expiration of the notice is deemed to be extended to the 3rd Business Day after the date of notification of the end of the Shutdown Period.
- 56.6 If a notice (other than a Notice to Complete) is served in accordance with this Contract during the Shutdown Period then such notice is deemed to be served on the first Business Day after the date of notification of the end of the Shutdown Period.
- 56.7 If this Contract includes any term requiring one or both of the parties to pay damages for any delay in Completion, no damages shall be payable by either party for any period during the Shutdown Period.
-

57. Electronic Transaction

57.1 For the purposes of this Special Condition:

- (a) **Platform** means an electronic signing or conveyancing platform specified by the Seller or its solicitor from time to time, by written notice to the Buyer.

57.2 Generally, and for the purposes of:

- (a) *the Electronic Transactions Act 2001 (ACT)*; and
- (b) *the Electronic Transactions Act 1999 (Cth)*; and
- (c) *the Electronic Conveyancing National Law (ACT) Act 2020 (ACT)*,

each Party consents to:

- (d) the electronic signing of this Contract;
- (e) the electronic exchange of this Contract;
- (f) the electronic Completion of this Contract (if available at the time of Completion); and
- (g) notices being served or received under this Contract electronically, including by email,

whether performed via the Platform or otherwise.

57.3 The Parties warrant that:

- (a) the electronically signed and exchanged Contract; and
- (b) if reasonably required by any party, a print out of the Contract which has been electronically signed and exchanged,

is sufficient evidence of:

- (c) the parties' intention to enter into and be bound by the Contract;
- (d) the parties' consent to conducting this Contract electronically; and

- (e) the Contract itself being a document which is in writing and signed in a manner that results in a binding agreement.

57.4 Where the Buyer is a corporation, the Buyer warrants that:

- (a) it has complied with its constitution and any provisions of the *Corporations Act 2001* (Cth) that apply to the Buyer as replaceable rules;
- (b) the persons signing on behalf of the Buyer:
 - (i) have been duly appointed;
 - (ii) have the authority to exercise the powers and perform the duties customarily exercised or performed by that kind of officer or agent of a similar company;
 - (iii) properly perform their duties to the Buyer
 - (iv) hold the office or role that they hold out that they occupy, when signing this Contract;
- (c) it considers that this Contract has been duly executed with the intention of the Buyer being bound to perform this Contract;

57.5 Where the Buyer is a corporation, all directors of that corporation must provide a guarantee in the form provided at Annexure A (the Guarantee) securing the corporation's performance of its obligation under this Contract.

57.6 Despite electronically signing this Contract and the Guarantee as at the Date of this Contract, the Buyer must provide to the Seller the original signed and duly witnessed versions of the Guarantee for each director within 7 days of the date of this Contract, and in this regard time is of the essence.

57.7 The parties acknowledge and agree that:

- (a) this Special Condition does not diminish the obligations of the parties to:
 - (i) provide the transfer and other documents or instruments on paper, signed and duly attested in accordance with the *Land Titles Act 1925* (ACT) or any other legislation;
 - (ii) sign and duly attest, in accordance with *Civil Law (Property) Act 2006* (ACT):
 - (A) documents, pursuant to a power of attorney; and
 - (B) deeds generally; and
- (b) the parties will do all things necessary to give effect to this Contract, whether electronically or otherwise.

57.8 The Seller's solicitor will provide to the Buyer's solicitor within 7 days from the date of this Contract:

- (a) the duly executed transfer, as required by clause 5.2; and
- (b) if the Contract is executed under a power of attorney for the Seller, the original front page of the Contract signed and by that attorney and duly witnessed as required by

section 227(4) of the *Civil Law (Property) Act 2006* (ACT), with the security certificate from the Platform confirming electronic exchange.

- 57.9 The parties warrant that a signed original front page of this Contract is held and can be produced if reasonably requested by any party, if not already handed over in accordance with this Special Condition.

58. NOT USED

59. Buyer Acknowledgements

- 59.1 The Buyer acknowledges and agrees that:

- (a) the Buyer it accepts the Land, the Property and the Improvements in their condition and state of repair as at the date of this Contract;
- (b) the Buyer has relied only on their own enquiries (including inspections) of the Land, Property and Improvements;
- (c) the Buyer does not rely on any other document, representation, arrangement or matter, regardless of form, as amending or qualifying anything in this Contract;
- (d) this Contract sets out the whole of the agreement between the parties; and
- (e) the Seller is not required to carry out any work or effect any repairs or renovations whatsoever.

- 59.2 Notwithstanding anything in this Contract to the contrary, the Buyer accepts:

- (a) any encroachment by or upon the Land;
- (b) that the fence or boundary erections (if any) may not stand on the correct boundaries;
- (c) any heritage significance of the Land and Improvements under the heritage provisions of the Planning Act;
- (d) the nature, location, availability, condition, existence of any Service (or lack thereof);
- (e) the fitness for purpose of the Land or Property for any particular purpose;
- (f) the development potential of the Land or Property (or lack thereof);
- (g) the presence of Asbestos (as defined in the *Dangerous Substances Act 2004* (ACT)), contaminants or other substances on the Land or in the Improvements which may lead to the land being Contaminated (as defined in the *Environment Protection Act 1997* (ACT)).

- 59.3 The Buyer may not make any requisition, objection, claim for compensation or delay completion in respect of the matters raised in this Special Condition.

60. Adjustments

- 60.1 If Completion does not occur by the Date for Completion due to the delay or default of the Buyer, despite clause 8.1.1 of the Standard Form Clauses, all Land Charges will be adjusted as at the Date for Completion.
- 60.2 This Special Condition is for the benefit of the Seller and is an essential term of the Contract.

61. Keys

- 61.1 On Completion, the Seller will hand over to the Buyer any keys and remotes that it has in its possession to enable the Buyer to enter and access the Land, the Property and the Improvements.
- 61.2 The Buyer may not make any requisition, objection, claim for compensation or delay completion in respect of the matters raised in this Special Condition.

62. Agent

- 62.1 The Buyer warrants that it was not introduced to the Property and the Seller by anyone other than the Seller's Agent.
- 62.2 The Buyer indemnifies and keeps indemnified the Seller for any claim from or liability to another agent, whether actual or threatened, in respect of this Contract arising from a breach of the Buyer's warranty.
- 62.3 This clause does not merge on Completion.

63. Insolvency Event

- 63.1 If the Buyer is a natural person(s) and:
- (a) the Buyer (or any one of them) authorises a registered trustee or solicitor to call a meeting of his or her creditors and enters into a deed of assignment or deed of arrangement or a composition with any of his or her creditors; or
 - (b) a third party who holds a security interest in the assets of the Buyer enters into possession, or takes control of those assets, or attempts by any means to do the same; or
 - (c) the Buyer (or any one of them) commits an act of bankruptcy;
- the Buyer must immediately notify the Seller in writing.
- 63.2 If the Buyer is a company (or companies) and:
- (a) the Buyer (or any one of them) becomes, or attempts are made for the Buyer to become an externally administered company in accordance with *Corporations Act 2001* (Cth); or
 - (b) a controller (as defined by *Corporations Act 2001* (Cth)) is appointed, or attempts are made to have a controller appointed for any of the Buyer's (or one of the Buyers') assets;
- the Buyer must immediately notify the Seller in writing.

- 63.3 If any of the events specified in this Special Condition 63 occurs, the Buyer will be in default of this Contract and the Seller may immediately, without notice specified in clause 18, terminate this Contract and clause 19 applies.
- 63.4 If any of the events in Special Condition 63.2 occur in relation to the Seller, then the Seller may, by written notice served upon the Buyer, rescind this Contract and clause 21 applies.
-

64. Caveat

- 64.1 The Buyer may not lodge a caveat for registration in respect of the Land prior to Completion.
-

65. Guarantee

- 65.1 If the Buyer is a corporation, all directors of the Corporation must provide a guarantee in the form provided at Annexure A.

ANNEXURE A

GUARANTEE AND INDEMNITY

I, **[Director's Name]**of

[address]..... agree as follows:

1. If the Buyer fails to perform and observe this Contract, the Guarantor agrees to perform the Buyer's obligations on demand as directed by the Seller.
2. As a separate, primary and severable liability, the Guarantor indemnifies the Seller, and agrees to keep the Seller indemnified, against loss or damage suffered or incurred by the Seller arising out of:
 - (a) a failure by the Buyer to observe or perform this Contract;
 - (b) an obligation on the Buyer under this Contract being ineffective for any reason whatsoever (whether or not the Seller knew or ought to have known of that reason) including:
 - (c) a legal limitation, disability or incapacity of the Buyer or a lack or improper exercise of a power or authority in relation to the Buyer;
 - (d) the Buyer making an arrangement, assignment or composition for the benefit of its creditors;
 - (e) an order made or resolution effectively passed for the winding-up of the Buyer;
 - (f) the Buyer going into liquidation or a receiver, administrator or provisional liquidator is appointed to the Buyer; or
 - (g) the obligation being or becoming illegal, invalid, void or unenforceable.
3. The Guarantor agrees that its personal property, including real property, is charged with the performance of the Guarantor's obligations under this Guarantee and Indemnity.
4. Each indemnity in this Guarantee is a continuing obligation separate and independent from the other obligations of the Guarantor and survives the termination of this Contract.
5. It is not necessary for the Seller to enforce this Contract against the Buyer or otherwise to incur expense, loss, damage or make payment before enforcing a right of indemnity and recovery conferred by this Guarantee.
6. The Guarantor acknowledges that:
 - (h) they are giving this guarantee and indemnity and incurring obligations and granting rights under this Contract for valuable consideration;
 - (i) they have not entered into this Contract in reliance on, or as a result of, a statement or conduct not otherwise expressly included in this Contract; and
 - (j) the Guarantor may not request or require another Party to do anything, including disclosing anything or giving advice, except as expressly set out in this Contract.
7. This Guarantee remains binding on all Parties despite:
 - (a) Completion; or
 - (b) termination of this Contract.
8. Where there is more than one Guarantor, then the obligations and liabilities of the Guarantors to be observed and discharged or performed by them are binding on them jointly and each of them individually.
9. The liability of a Guarantor is unlimited.

10. As far as lawfully possible, nothing in law or equity, compromises or can compromise:
- (a) the Guarantor's liability as a guarantor, principal debtor, or indemnifier; and
 - (b) the Seller's right to enforce this guarantee and indemnity.
11. The things in this Guarantee which do not or cannot compromise a guarantor's liability include, but are not limited to:
- (a) a person granting:
 - (i) time;
 - (ii) waiver;
 - (iii) a covenant not to sue;
 - (iv) other indulgence; or
 - (v) concession,whether or not an additional burden is imposed to or making of an arrangement, compromise or composition with a person, or compounding a liability, in any way;
 - (b) laches, acquiescence, delay, omission, mistake or other act by the Seller or other person or both of them;
 - (c) this guarantee and indemnity, another document, payment or other transaction, under one or more of them being or becoming wholly or partially illegal, invalid, void, voidable, unenforceable or otherwise of limited force or effect;
 - (d) a variation, renewal, amendment or novation or a dealing with this Contractor other document irrespective of whether or not the effect:
 - (i) is material;
 - (ii) imposes an additional liability, or
 - (iii) is onerous,on any Guarantor or an other person;
 - (e) an invalidity or irregularity in the execution of this Contract by a Guarantor or a deficiency or irregularity in the powers of a Guarantor to enter into or observe its obligations under this Contract;
 - (f) a judgment against a Guarantor or other person; or
 - (g) a change in capacity, rights or obligations of a Guarantor or other person.

Signed, sealed & delivered as a Deed by :

Signature

Witness Signature

Name of Signatory

Name of Witness

Capacity: Self

Capacity: Witness

Date:

Date:

Volume 2315 Folio 58 Edition 3

AUSTRALIAN CAPITAL TERRITORY TITLE SEARCH

LAND

Throsby Section 40 Block 18 on Deposited Plan 11507

Lease commenced on 27/11/2017, granted on 27/11/2017, terminating on 26/11/2116

Area is 250 square metres or thereabouts

Proprietor

Theresa Lea Breen

92/39 Benjamin Way Belconnen ACT 2617

Alexander Peter Breen

92/39 Benjamin Way Belconnen ACT 2617

as Joint Tenants

REGISTERED ENCUMBRANCES AND INTERESTS

Original title is **Volume 2315 Folio 58**

Restrictions

Purpose Clause: Refer Crown Lease

Market Value Lease: Applies For Term Of Lease

S.298 Planning and Development Act 2007: Current

Memorandum of Provisions applies: Refer MOP 2000050

Registered Date	Dealing Number	Description
06/12/2019	2248020	Mortgage to National Australia Bank Limited

End of interests

This is a market value lease -
s238(2) (a) (ii) Planning
and Development Act 2007

1117158

LEASE No

ORIGINAL



**AUSTRALIAN CAPITAL TERRITORY
CROWN LEASE**

2315

Volume

58

Folio

CONDITIONS APPLICABLE

2,000,050

MOP (No.)

No

Annexure

PLANNING AND DEVELOPMENT ACT 2007

AUSTRALIAN CAPITAL TERRITORY (PLANNING & LAND MANAGEMENT) ACT 1998 (C'th) ss. 29,30 & 31

THE PLANNING AND LAND AUTHORITY ON BEHALF OF THE COMMONWEALTH OF AUSTRALIA IN EXERCISING ITS FUNCTIONS GRANTS TO THE LESSEE THE LAND FOR THE TERM AND SUBJECT TO THE PROVISIONS SET OUT BELOW.

THE MEMORANDUM OF PROVISIONS (MOP) No. 2,000,050 REGISTERED IN THE REGISTRAR-GENERAL'S OFFICE AND/OR ANY PROVISIONS SET OUT IN ANY ANNEXURE ARE PART OF THIS LEASE.

1. LAND

DISTRICT/DIVISION	SECTION	BLOCK	DEPOSITED PLAN	APPROXIMATE AREA
THROSBY	40	18	11507	250 square metres

2. LESSEE'S NAME AND ADDRESS

HAAVISTO INDUSTRIES PTY LTD A.C.N. 137 531 947

PO BOX 6891 CHARNWOOD ACT

3. FORM OF TENANCY

SOLE PROPRIETOR

4. TERM

GRANT DATE: 27 November 2017 TERM IN YEARS: 99 FROM THE COMMENCEMENT DATE

COMMENCEMENT DATE: 27 November 2017 EXPIRY DATE: 26 November 2116

5. PURPOSE

SINGLE DWELLING HOUSING.

6. RESERVATIONS AND STATUTORY RESTRICTIONS

The statutory restriction(s) is/are:

Section 298 of the Planning and Development Act 2007.

7. VARIATIONS TO MEMORANDUM OF PROVISIONS

Not Applicable

THIS DOCUMENT SHOULD BE PRESENTED TO THE ACT REVENUE OFFICE FOR NOTATION PRIOR TO LODGEMENT AT THE REGISTRAR-GENERAL'S OFFICE

8. EXECUTION

SIGNED BY HAAVISTO INDUSTRIES PTY LTD A.C.N. 137 531 947



SIGNATURE OF WITNESS

SIGNATURE OF LESSEE

Antti Haavisto
Director/Secretary

Erkki Haavisto
Director

NAME OF WITNESS (BLOCK LETTERS)

SIGNED BY A DELEGATE AUTHORISED TO EXECUTE THIS LEASE ON BEHALF OF THE COMMONWEALTH:

SIGNATURE

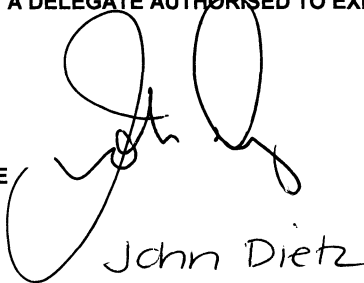

John Dietz

NAME OF SIGNATORY (BLOCK LETTERS)

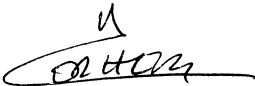

SIGNATURE OF WITNESS

LAMA EL-HASSAN

OFFICE USE ONLY

EXAMINED	
VOLUME: FOLIO	23(5: 58
REGISTERED:	6

DATE: -5 DEC 2017

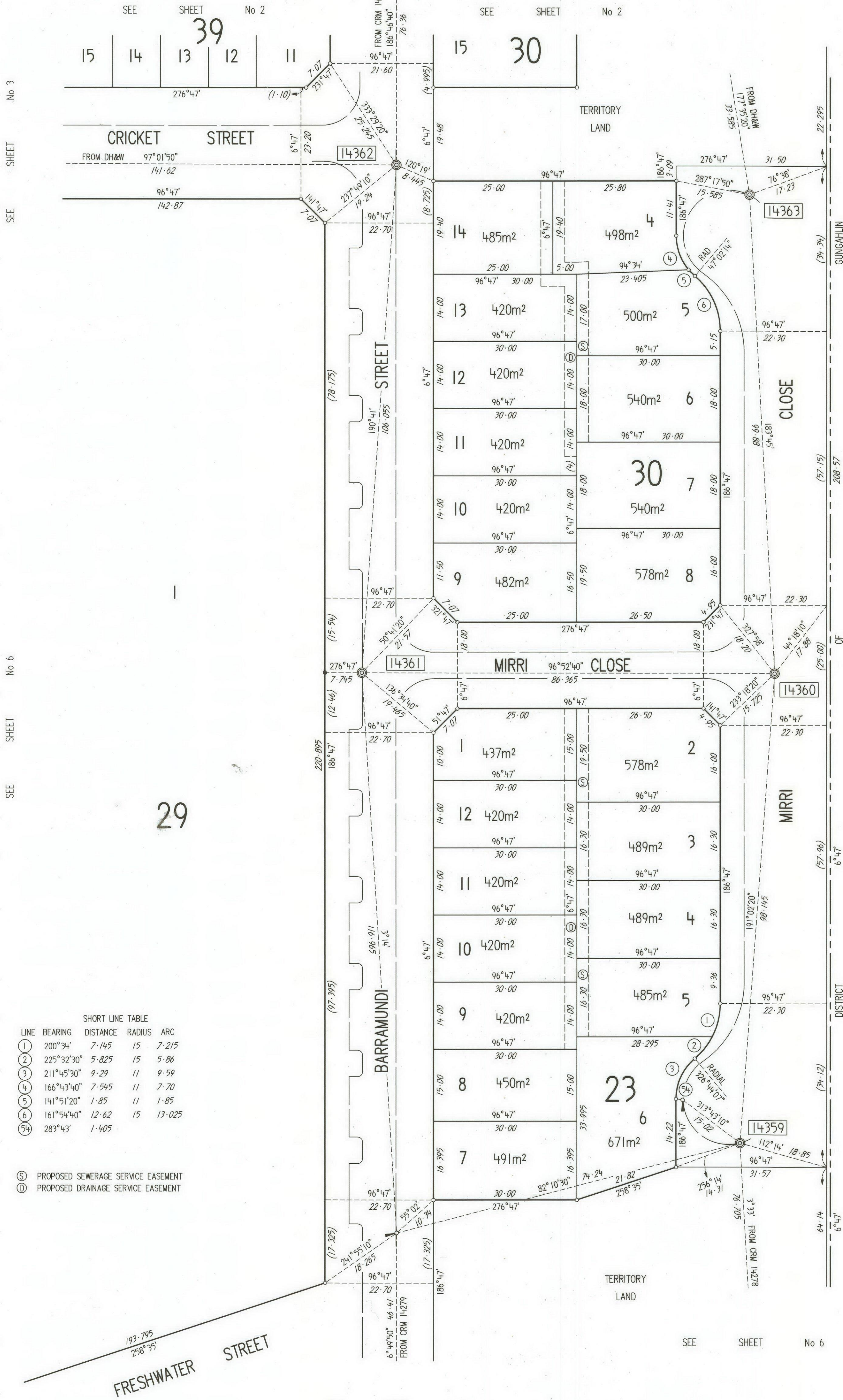

SHORT LINE TABLE				
LINE	BEARING	DISTANCE	RADIUS	ARC
①	200°34'	7.145	15	7.215
②	225°32'30"	5.825	15	5.86
③	211°45'30"	9.29	11	9.59
④	166°43'40"	7.545	11	7.70
⑤	141°51'20"	1.85	11	1.85
⑥	161°54'40"	12.62	15	13.025
⑤4	283°43'	1.405		

- ⑤ PROPOSED SEWERAGE SERVICE EASEMENT
① PROPOSED DRAINAGE SERVICE EASEMENT

- REFERENCE MARKS
- ⊙ Denotes GIP in road 183 radially from T.P.
 - ⊙ C.B. 183 T.P.
 - ⊙ " PLAQUE IN KERB
 - ⊙ " DEEP DRIVEN ROD
 - ⊙ " DH&W IN KERB
 - ⊙ (Except as otherwise shown)
 - " LINE PEG

NOTE:
All easements are 2.5 metres wide
(Except as otherwise shown)

Azimuth: A-B (Strom)
SEE SHEET No 6 FOR AZIMUTH
Field Books:

SURVEYOR'S REFERENCE: 13142-10

MAIL McDONALD BARNESLEY Pty Ltd
I, PETER WILLIAM MAYBERRY of PO BOX 54 JAMISON ACT 2614
a surveyor registered under the Surveyors Act 2007 hereby certify that the
survey represented on this plan is accurate and has been made in
accordance with the Surveyors Practice Directions and was completed
on 28 AUGUST 2017...

(Signature) *Peter William Mayberry*
8/9/2017 Surveyor Registered under the
Surveyors Act 2007

I certify that this plan is the plan prepared in accordance with the
Districts Act 2002

Jeff Brown 15-09-2017
Surveyor-General of the ACT

PLAN OF
BLOCKS 1-12 SEC 23, BLK 1 SEC 29,
BLKS 1-20 SEC 30, BLKS 2-22 SEC 39,
BLKS 2-22 SEC 40, BLKS 2-7 SEC 41,
BLKS 1-20 SEC 42, BLKS 1-20 SEC 43,
BLKS 2-12 SEC 44, BLKS 2-25 SEC 45 & BLK 1 SEC 46

DIVISION: THROSBY
DISTRICT: GUNGALIN
AUSTRALIAN CAPITAL TERRITORY

SCALE 1:500

0 5 10 20 30 40 METRES

Deposited in the office of the Registrar of Titles at Canberra in
the Australian Capital Territory the Fifth
day of October 2017 at minutes
past two o'clock in the afternoon
Approved *David Snowden*
David Snowden
Registrar-General

DEPOSITED PLAN
11507/1

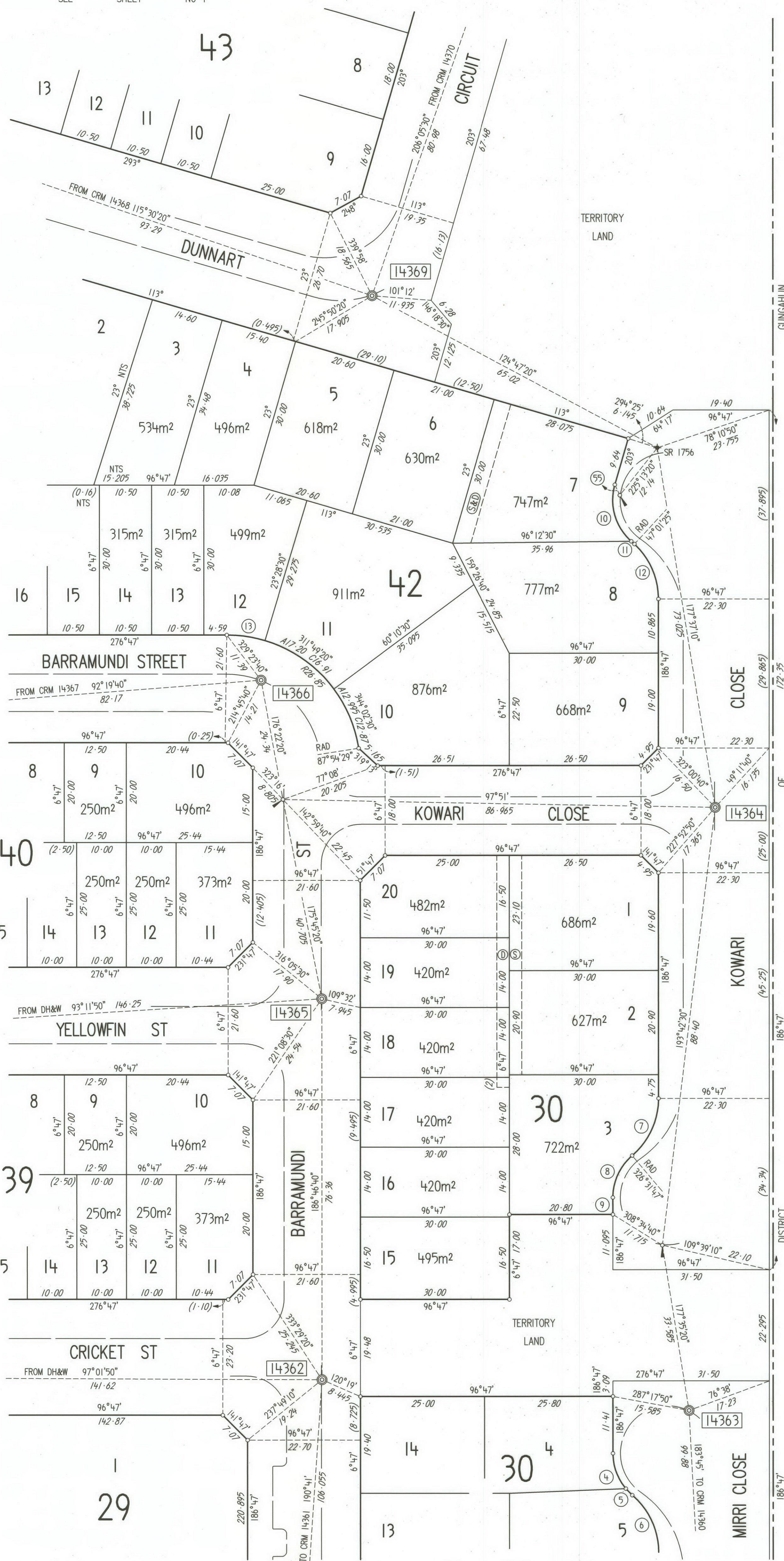

- (S) PROPOSED SEWERAGE SERVICE EASEMENT
 (D) PROPOSED DRAINAGE SERVICE EASEMENT
 (S&D) PROPOSED SEWERAGE & DRAINAGE SERVICE EASEMENT 3.5 WIDE
 NTS NOT TO SCALE

SHORT LINE TABLE

LINE	BEARING	DISTANCE	RADIUS	ARC
(4)	166°43'40"	7.545	11	7.70
(5)	141°51'20"	1.85	11	1.85
(6)	161°54'40"	12.62	15	13.025
(7)	211°39'20"	12.62	15	13.025
(8)	211°39'20"	9.255	11	9.55
(9)	186°47'	3.405		
(10)	170°30'	11.82	11	12.48
(11)	137°30'40"	0.185	11	0.185
(12)	161°54'10"	12.62	15	13.025
(13)	285°07'40"	7.79	26.85	7.82
(55)	341°26'	2.34		

TERRITORY LAND

THIS IS SHEET 2 OF MY PLAN OF 6 SHEETS
DATED 28 AUGUST 2017

(Signature) *Peter William Mayberry*
8/9/2017 Surveyor, Registered under the
Surveyors Act 2007

DEPOSITED PLAN

11507/2

SCALE 1:500

0 5 10 20 30 40 METRES

SURVEYOR'S REFERENCE: 13142-10

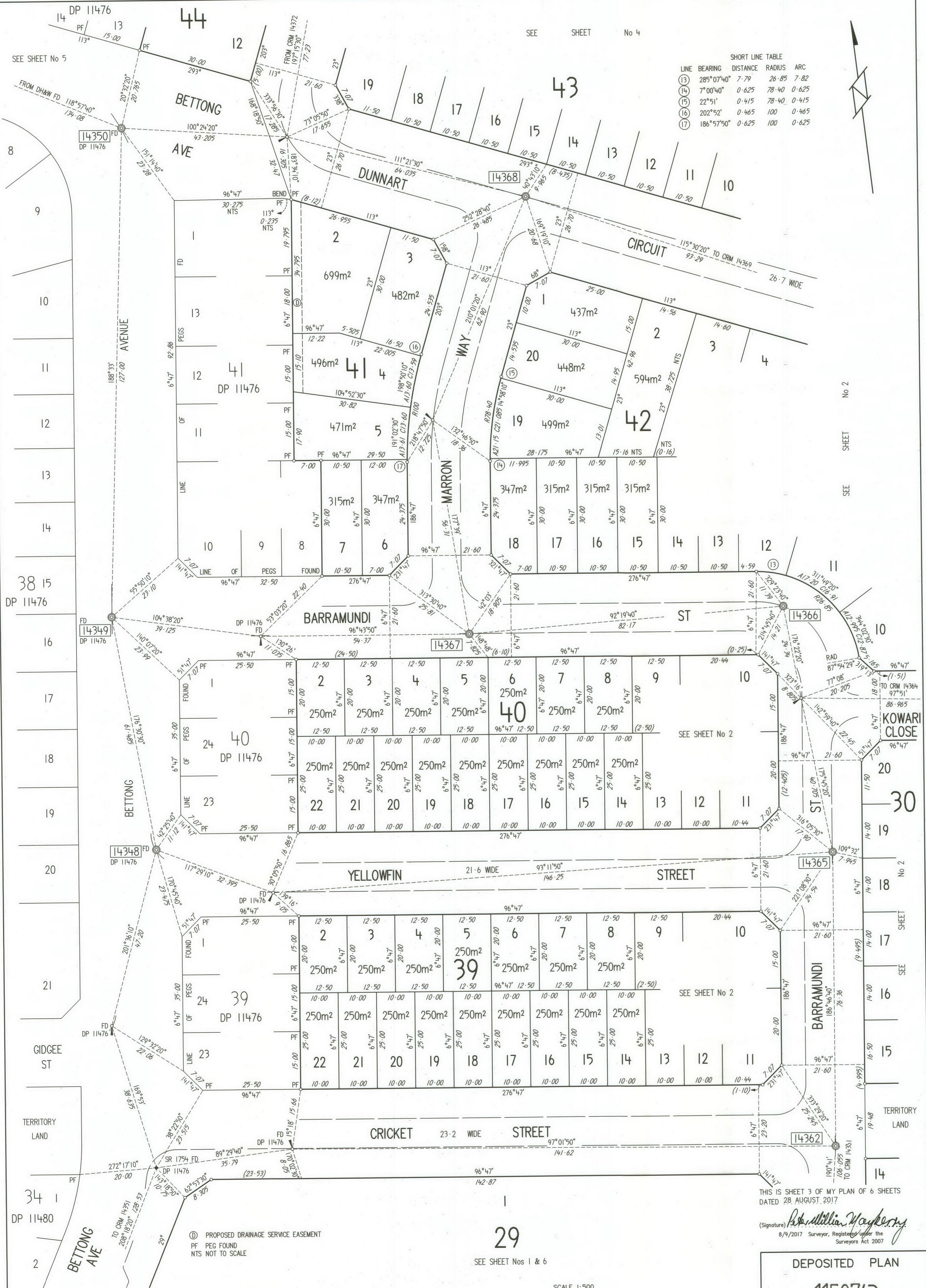

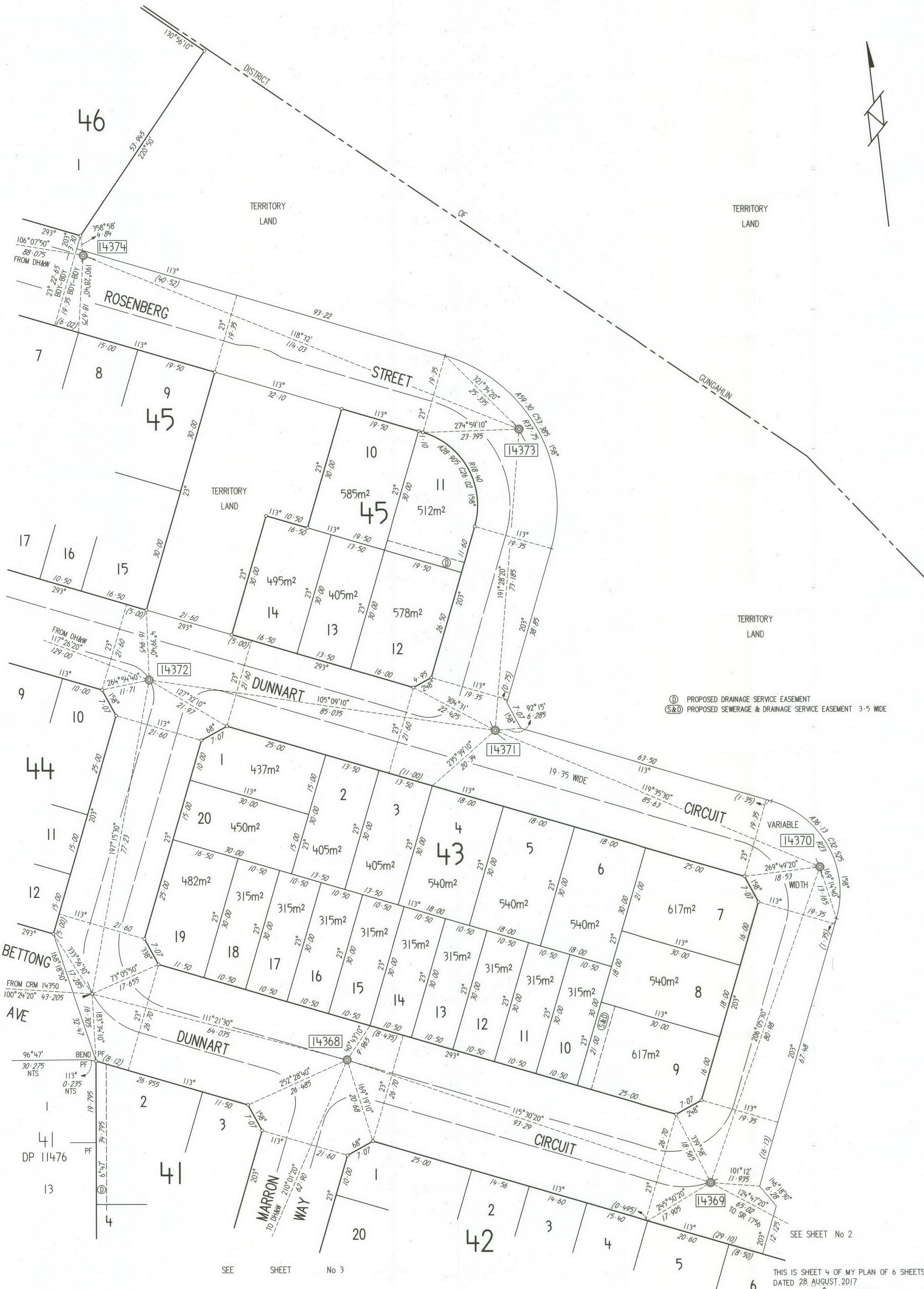

① PROPOSED DRAINAGE SERVICE EASEMENT
 S&D PROPOSED SEWERAGE & DRAINAGE SERVICE EASEMENT 3.5 WIDE

SEE SHEET No 2

THIS IS SHEET 4 OF MY PLAN OF 6 SHEETS
 DATED 28 AUGUST 2017

(Signature) *Peter William Mayberry*
 8/9/2017 Surveyor, Registered under the
 Surveyors Act 2007

DEPOSITED PLAN

11507/4

SCALE 1:500

0 5 10 20 30 40 METRES

SURVEYOR'S REFERENCE: 13142-10

X21276/4

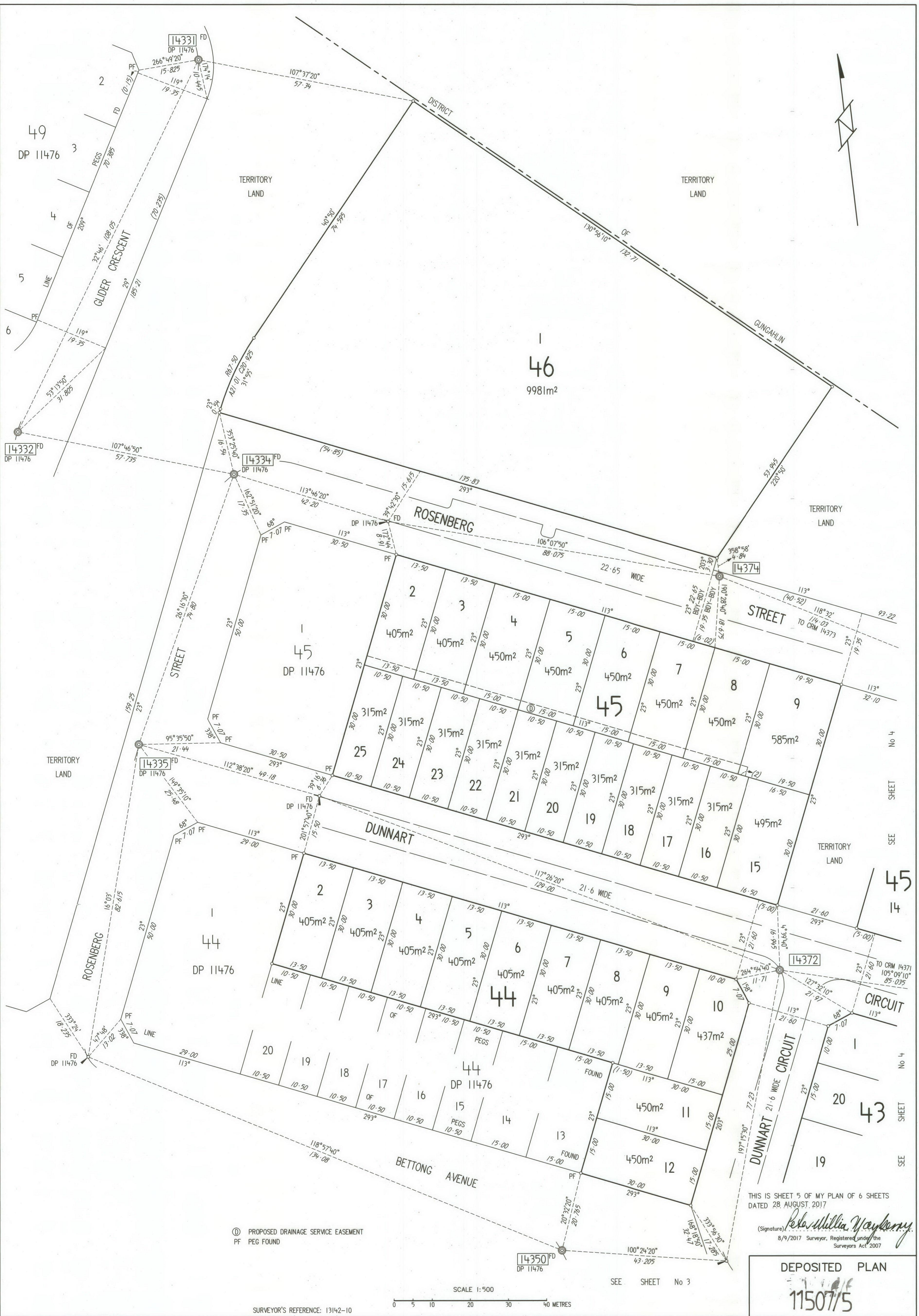

*62

X21276/5

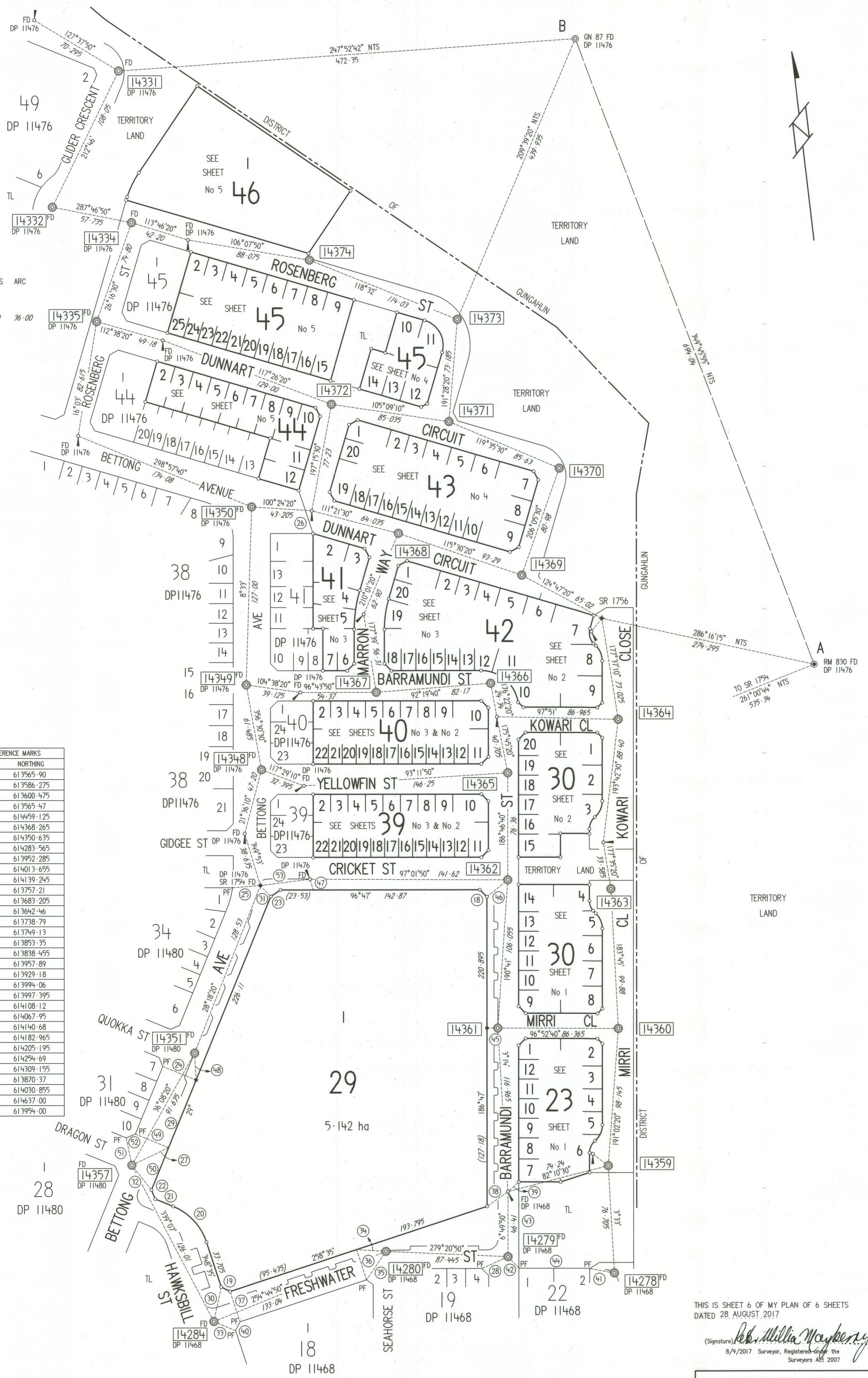

SHORT LINE TABLE

LINE	BEARING	DISTANCE	RADIUS	ARC
(18)	141°47'	7.07		
(19)	303°35'	7.07		
(20)	323°47'30"	34.885	41.60	36.00
(21)	299°	13.82		
(22)	344°	7.07		
(23)	62°53'30"	8.305		
(24)	119°	25.70		
(25)	272°17'10"	20.00		
(26)	348°18'50"	32.47		
(27)	71°20'40"	29.14		
(28)	252°41'40"	20.645		
(29)	29°	52.00		
(30)	18°57'40"	25.20		
(31)	143°18'50"	10.75		
(32)	148°28'30"	22.545		
(33)	119°16'40"	16.805		
(34)	280°25'	21.075		
(35)	221°21'40"	24.57		
(36)	348°35'	22.70		
(37)	348°35'	22.70		
(38)	241°55'10"	18.265		
(39)	55°02'	10.34		
(40)	33°35'	7.07		
(41)	286°51'30"	17.92		
(42)	143°47'	11.37		
(43)	186°47'	61.61		
(44)	96°47'	50.81		
(45)	276°47'	7.745		
(46)	237°49'10"	19.24		
(47)	170°02'30"	8.05		
(48)	183°38'20"	19.24		
(49)	119°	25.70		
(50)	(29°)	32.63		
(51)	355°12'	19.90		
(52)	74°	7.07		
(53)	89°29'40"	35.79		

SG/AG CO-ORDINATES OF REFERENCE MARKS

REF MARK	EASTING	NORTHING
CRM 14278	214290.985	613565.90
CRM 14279	214216.665	613586.275
CRM 14280	214130.38	613600.475
CRM 14284	214002.025	613565.47
CRM 14331	214039.97	614459.125
CRM 14332	213981.49	614368.265
CRM 14334	214036.465	614350.635
CRM 14335	214003.355	614283.565
CRM 14348	214082.69	613952.285
CRM 14349	214078.945	614013.655
CRM 14350	214097.825	614139.245
CRM 14351	214011.15	613757.21
CRM 14357	213957.11	613683.205
CRM 14359	214295.735	613642.46
CRM 14360	214314.525	613738.79
CRM 14361	214228.78	613749.13
CRM 14362	214248.44	613853.35
CRM 14363	214321.055	613838.455
CRM 14364	214340.59	613952.89
CRM 14365	214257.455	613929.18
CRM 14366	214252.90	613994.06
CRM 14367	214170.80	613997.395
CRM 14368	214199.96	614108.12
CRM 14369	214284.16	614067.95
CRM 14370	214319.775	614140.68
CRM 14371	214245.315	614182.965
CRM 14372	214163.235	614205.195
CRM 14373	214259.87	614254.69
CRM 14374	214159.695	614309.155
SR 1754	214072.10	613870.37
SR 1756	214337.555	614030.855
GN 87	214477.55	614637.00
RM 830	214600.865	613954.00

THIS IS SHEET 6 OF MY PLAN OF 6 SHEETS
DATED 28 AUGUST 2017

(Signature) *Rob. William Mayberry*
8/9/2017 Surveyor, Registered under the
Surveyors Act 2007

DEPOSITED PLAN
11507/6

NTS NOT TO SCALE
TL TERRITORY LAND

SURVEYOR'S REFERENCE: 13142-10

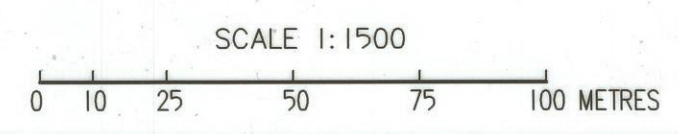

*CL

X21276/6



ACT
Government

Justice and Community Safety

OFFICE OF REGULATION
ACT Justice and Community Safety

MOP

2000050

MEMORANDUM OF PROVISIONS

Form 049 - MOP

Land Titles Act 1925



This memorandum contains provisions that are intended for inclusion in instruments to be lodged for registration by:

LODGING PARTY DETAILS		
Name	Postal Address	Contact Telephone Number
Monica Saad	Environment and Sustainable Development Directorate, 16 Challis Street, Dickson ACT 2602	6207 2112

NAME OF ORGANISATION WHO DEVELOPED THE MOP (Applicant)
ENVIRONMENT AND SUSTAINABLE DEVELOPMENT DIRECTORATE

NATURE OF INSTRUMENT TYPE (For Example - Memorandum of Sublease)
MEMORANDUM OF PROVISIONS

PROVISIONS (Please state provisions in full. If not enough space provided, please use Form 029 - ANN - Annexure)
<p>I, Monica Saad, being a delegate of the Environment and Sustainable Development Directorate (ESDD) in exercising its functions, APPLY to you to register the attached Memorandum of Provisions. I certify that this memorandum (comprising five (5) pages) is lodged on behalf of ESDD and contains provisions that are to be incorporated by reference in such Crown leases as referred to this memorandum.</p> <p>Memorandum of Provisions No. 2,000,050 is submitted herewith in accordance with section 103A of the Land Titles Act 1925.</p>

EXECUTION	
<p>Print full name of Applicant/Applicant's Solicitor MONICA SAAD</p> <p></p> <p>Signature or common seal of applicant</p> <p>Dated - 17 April 2014</p>	<p>Print full name and address of witness</p> <p>SHARON HARMER</p> <p>Environment & Sustainable Development Directorate Dame Pattie Menzies House 16 Challis Street DICKSON ACT 2602</p> <p>Signature of witness </p> <p>Dated - 17 April 2014</p>

OFFICE USE ONLY			
Lodged by		Attachments / Annexures	
Data entered by			
Registered by 		Registration Date	28 APR 2014

**AUSTRALIAN CAPITAL TERRITORY
LAND TITLES ACT 1925
Section 103A**

Memorandum Of Provisions

Memorandum of Provisions No.2,000,050

1. INTERPRETATION

IN THIS LEASE, unless the contrary intention appears, the following terms mean:

- 1.1 'Act' - the Planning and Development Act 2007;
- 1.2 'Authority' – the Planning and Land Authority established by section 10 of the Planning and Development Act 2007;
- 1.3 'Building' - any building, structure or improvement on or under the Land;
- 1.4 'Class' - for a building or structure, means the class of building or structure under the building code as defined in the Building Act 2004;
- 1.5 'Commencement Date' - the Commencement Date specified in item 4;
- 1.6 'Commonwealth' – the Commonwealth of Australia;
- 1.7 'Dwelling' -
 - (a) means a Class 1 building, or a self-contained part of a Class 2 building, that:
 - (i) includes the following that are accessible from within the building, or the self-contained part of the building:
 - (1) not more than 2 kitchens;
 - (2) at least 1 bath or shower;
 - (3) at least 1 toilet pan; and
 - (ii) does not have access from another building that is either a Class 1 building or the self-contained part of a Class 2 building; and
 - (b) includes any ancillary parts of the building and any Class 10a buildings associated with the building;

- 1.8 'Land' - the Land specified in item 1;
- 1.9 'Lease' - the Crown lease incorporating these provisions;
- 1.10 'Lessee' includes:
- (a) where the Lessee is or includes a person, the executors, administrators and assigns of that person; and
 - (b) where the Lessee is or includes a corporation, the successors and assigns of that corporation;
- 1.11 'Multi-unit housing' means the use of land for more than one dwelling and includes but is not limited to dual occupancy housing;
- 1.12 'Premises' - the Land and any Building at any time on the Land;
- 1.13 'Purpose' - the Purpose specified in item 5;
- 1.14 'Single dwelling housing' means the use of land for residential purposes for a single dwelling only;
- 1.15 'Territory':
- (a) when used in a geographical sense, the Australian Capital Territory; and
 - (b) when used in any other sense the body politic established by section 7 of the Australian Capital Territory (Self-Government) Act 1988 (C'th);
- 1.16 Where the Lessee comprises two or more persons or corporations, an agreement by the Lessee binds them jointly and individually;
- 1.17 The singular includes the plural and vice versa;
- 1.18 A reference to one gender includes the other genders;
- 1.19 A reference in this lease to any statute or statutory provision shall include a reference to any statute or statutory provision that amends, extends, consolidates or replaces the statute or statutory provision and to any other regulation, instrument or other subordinate legislation made under the statute;
- 1.20 A reference to an item is a reference to the corresponding item in the Lease.

2. LESSEE'S OBLIGATIONS

The Lessee must:

RENT

- 2.1 pay to the Authority the rent of 5 cents per annum if and when demanded;

BUILDING SUBJECT TO APPROVAL

- 2.2 not, without the prior written approval of the Authority, except where exempt by law, construct any Building, or make any structural alterations in or to any Building;

COMPLETE CONSTRUCTION

- 2.3 within twenty-four (24) months from the Commencement Date or within such further time as may be approved in writing by the Authority, complete construction of an approved development on the Land as approved by the Authority at a cost of not less than one hundred and eighty thousand dollars (\$180,000) per Dwelling;

UNDERGROUND FACILITIES

- 2.4 ensure that facilities for electrical and telephone cables are installed underground to a standard acceptable to the Authority;

PURPOSE

- 2.5 use the Land for the Purpose;

PRESERVATION OF TREES

- 2.6 during the period allowed for construction, not damage or remove trees identified in a development approval for retention or to which the Tree Protection Act 2005 applies, without the prior written approval of the Territory;

REPAIR AND MAINTAIN

- 2.7 repair and maintain the Premises to the satisfaction of the Authority;

RIGHT OF INSPECTION

- 2.8 subject to the Act, permit anyone authorised by the Authority to enter and inspect the Premises at all reasonable times and in any reasonable manner;

RATES AND CHARGES

- 2.9 pay all rates, taxes, charges and other statutory outgoings, which become payable on or in respect of the Land, as they fall due;

CLEAN AND TIDY

- 2.10 at all times, keep the Premises clean, tidy and free from rubbish and other unsightly or offensive matter PROVIDED ALWAYS THAT should the Lessee fail to do so the Authority may, at the cost of the Lessee, cause any matter or thing to be removed from the Premises and restore the Premises to a clean and tidy condition.

3. MUTUAL OBLIGATIONS

The parties agree that:

OWNERSHIP OF MINERALS AND WATER

- 3.1 all minerals on or in the Land and the right to the use, flow and control of ground water under the surface of the Land are reserved to the Territory;

FAILURE TO REPAIR AND MAINTAIN

- 3.2 if the Lessee fails to repair and maintain the Premises in accordance with subclause 2.7, the Authority may, by written notice to the Lessee, require the Lessee to carry out the repairs and maintenance within a specified period of not less than one month;

- 3.3 if the Authority believes that any Building is beyond repair, the Authority may, by written notice to the Lessee, require the Lessee to:

- (a) remove the Building; and
- (b) construct a new Building to a standard acceptable to the Authority according to approved plans;

within a specified period of not less than one month;

- 3.4 if the Lessee fails to comply with a notice given under subclause 3.2 or 3.3, the Authority may enter the Premises, with anyone else and with any necessary equipment, and carry out the work which the Lessee should have carried out. The Lessee must pay to the Authority, on demand, the costs and expenses of that work;

TERMINATION

- 3.5 if:

- (a) the Lessee at any time does not use the Land for a period of one year for the Purpose; or
- (b) the Lessee fails to do any of the things which the Lessee has agreed to do in this Lease and that failure continues for three months (or such longer period as may be specified by the Authority) after the date of service on the Lessee of a written notice from the Authority specifying the nature of the failure;

THEN the Authority on behalf of the Commonwealth may terminate the Lease by giving a written notice of termination to the Lessee. That termination will not adversely affect any other right or remedy which the Authority or the Commonwealth may have against the Lessee for the Lessee's failure;

- 3.6 the power of the Authority on behalf of the Commonwealth to terminate the Lease under subclause 3.5 shall not be affected by:
- (a) the acceptance of rent or other money by the Authority during or after the notice has been given; or
 - (b) any delay in exercising any right, power or remedy under the Lease;

FURTHER LEASE

- 3.7 the Lessee will be entitled to a further Lease of the Land on such terms as the Act provides;

NOTICES

- 3.8 any written communication to the Lessee is given if signed on behalf of the Authority and delivered to or sent in a prepaid letter addressed to the Lessee at the Land or at the last-known address of the Lessee or affixed in a conspicuous position on the Premises;

EXERCISE OF POWERS

- 3.9 Any and every right, power or remedy conferred on the Commonwealth or Territory in this Lease, by law or implied by law may be exercised on behalf of the Commonwealth or the Territory or as the case may be by:
- (a) the Authority;
 - (b) an authority or person for the time being authorised by the Authority or by law to exercise those powers or functions of the Commonwealth or Territory; or
 - (c) an authority or person to whom the Authority has delegated all its powers or functions under the Planning and Development Act 2007.



.....
Signed by **JIM CORRIGAN**)
a delegate authorised to execute this)
Memorandum of Provisions on behalf)
of the Commonwealth)



CUSTOMER SERVICE CENTRE
DAME PATTIE MENZIES HOUSE
16 CHALLIS STREET
DICKSON ACT 2602

PHONE: 62071923

LEASE CONVEYANCING ENQUIRY

Your response is sought to the following questions in relation to:

LAND: Please provide details of the land you are enquiring about.

Unit	0	Block	18	Section	40	Suburb	THROSBY
------	---	-------	----	---------	----	--------	---------

Leased by the Australian Capital Territory on behalf of the Commonwealth under the Land (Planning and Environment) Act 1991 and Planning & Development Act 2007

No **Yes**

1. Have any notices been issued relating to the Crown Lease? (X) ()
2. Is the Lessor aware of any notice of a breach of the Crown Lease? (X) ()
3. Has a Certificate of Compliance been issued? (N/A ex-Government House) ☐ () (X)

Certificate Number: 80760

Dated: 01-FEB-19

4. Has an application for Subdivision been received under the Unit Titles Act? (see report)
5. Has the Property been nominated for provisional registration, provisionally registered or registered in accordance with provisions of the Heritage Act 2004? (see report)
6. If an application has been determined, is the land subject to a Preliminary Assessment, an Assessment or an Enquiry under Part IV of the Land Act 1991, or an Environmental Impact Statement under Chapter 8 of the Planning & Development Act 2007? (see report)
7. Has a development application been received, or approval granted for development under the Land Act 1991, or the Planning & Development Act 2007 in respect of the Land? (see report)
8. Has an application been received or approved for Dual Occupancy? (applications lodged prior to 2 April 1992 will not be included) (see report)
9. Has an Order been made in respect of the Land pursuant to Section 254, 254A, 255 and 256 of the Land Act 1991 or Part 11.3 of the Planning & Development Act 2007? (see report)
- 10 Contaminated Land Search - Is there information recorded by Environment ACT regarding the contamination status of the land? (see report)

Customer Service Centre

Date: 29-MAR-21 16:07:45

Applicant's Name : InfoTrack, InfoTrack

E-mail Address : actenquiries@infotrack.com.au

Client Reference : 210345: Sale of 11 Yellowfin S - 79842045

Did you know? Lease Conveyancing enquiries can be lodged electronically at www.canberraconnect.act.gov.au
For further information, please contact the Lease Conveyancing Officer on 62071923



Dame Pattie Menzies Building
16 Challis Street
Dickson, ACT 2602

29-MAR-2021 16:07

PLANNING AND LEASE MANAGER (PaLM)
LEASE CONVEYANCING ENQUIRY REPORT

Page 1 of 2

INFORMATION ABOUT THE PROPERTY

THROSBY Section 40/Block 18

Area(m2): 250.0

Unimproved Value: \$261,000

Year: 2020

Subdivision Status: Application not received under the Unit Titles Act.

Heritage Status: Nil.

Assessment Status: The Land is not subject to a Preliminary Assessment, an Assessment or an Enquiry under Part IV of the Act concerning the Land.

DEVELOPMENT APPLICATIONS ON THE PROPERTY (SINCE APRIL 1992)

No Applications Found.

DEVELOPMENT APPLICATIONS ON THE ADJACENT PROPERTIES (LAST 2 YEARS ONLY)

The information on development applications on adjacent blocks is to assist purchasers to be aware of possible nearby development activity. Please note however, it doesn't cover all development activity. Since the introduction of the Planning and Development Act 2007, a significant range of development activity can be undertaken without development approval. Exempt activities include but are not limited to, new residences, additions to residences, certain sheds, carports and pergolas etc. Information on exempt developments can be found at http://www.planning.act.gov.au/topics/design_build/da_assessment/exempt_work

LAND USE POLICIES

To check the current land use policy in the suburb that you are buying a property in, please check the Territory Plan online at <http://www.legislation.act.gov.au/ni/2008-27/current/default.asp>

CONTAMINATED LAND SEARCH

Information is not recorded by the Environment Protection Authority regarding the contamination status of the land. However, this does not absolutely rule out the possibility of contamination and should not be interpreted as a warranty that there is no contamination. To be completely sure, independent tests should be arranged.



Dame Pattie Menzies Building
16 Challis Street
Dickson, ACT 2602

29-MAR-2021 16:07

PLANNING AND LEASE MANAGER (PaLM)
LEASE CONVEYANCING ENQUIRY REPORT

Page 2 of 2

ASBESTOS SEARCH

ACT Government records indicate that asbestos (loose fill or otherwise) is not present on this land. However, the accuracy of this information is not guaranteed. If the property was built prior to 1 January 2004, you should make your own enquiries and obtain reports (from a licensed Asbestos Assessor) in relation to the presence of loose-fill asbestos insulation (and other forms of asbestos e.g. bonded asbestos) on the premises.

CAT CONTAINMENT AREAS

Residents within cat containment areas are required to keep their cats confined to their premises at all times. The ACT Government pursuant to Section 81 of the Domestic Animals Act 2000, has declared the following areas to be cat containment areas: BONNER, COOMBS, CRACE, DENMAN PROSPECT, FORDE, JACKA (from 1 January 2017) LAWSON, MOLONGLO, MONCRIEFF, THE FAIR in north WATSON, THROSBY and WRIGHT. More information on cat containment is available at www.tams.act.gov.au or by phoning Access Canberra on 13 22 81.

TREE PROTECTION ACT 2005

The Tree Protection Act 2005 protects individual trees of importance and urban forest areas that require particular protection. A Tree Register has been established and can be found on the Territory and Municipal Services website http://www.tams.act.gov.au/parks-recreation/trees_and_forests/act_tree_register or for further information please call Access Canberra on 132281

----- END OF REPORT -----



(02) 6232 4540

Unit 2, 32-38 Townshend Street, Phillip ACT 2606

PO Box 576, Erindale Centre ACT 2903

info@actpropertyinspections.com.au

www.actpropertyinspections.com.au

ABN: 33 600 397 466



11 Yellowfin St, Throsby ACT 2914

Report prepared: Thursday, 25 March 2021

Building Report
Compliance Report
Timber Pest Inspection Report
Conveyancing Report
Energy Efficiency Rating
Insurance Certificates
Tax Invoice



LIMITED LIABILITY TO A PURCHASER WITHIN THE AUSTRALIAN CAPITAL TERRITORY

This Report is made solely for the use and benefit of the Client. The Consultant is not liable for any reliance placed on this report by any third party. However, within the ACT only and in accordance with the Civil Law (Sale of Residential Property) Act 2003 and the Civil Law (Sale of Residential Property) Regulations 2004, a copy of the report must be attached to the Contract for Sale and may in certain circumstances be relied upon by the Purchaser of residential property.

The circumstances in which a Purchaser of residential property within the ACT may rely on this report in respect of the state of the property at the time of the inspection are as follows:

- (a) The inspection was carried out no earlier than three months before the day the property was first advertised or offered for sale or listed by an agent; and
- (b) The date on which the contract was entered into was not more than 180 days after the date of the inspection;
- (c) The report is provided to the Purchaser prior to or at the time the Contract for Sale is entered into between the Purchaser and vendor.
- (d) The service requested is the Standard Inspection Report.



Building Report



CONCLUSION AND SUMMARY

The purpose of the Inspection is to identify the major defects and safety hazards associated with the property at the time of the Inspection. The Inspection and reporting is limited to a visual assessment of the Building Members in accord with Appendix C AS4349.1-2007.

The overall condition of this building has been compared to similar constructed buildings of approximately the same age where those buildings have had a maintenance program implemented to ensure that the building members are still fit for purpose.

The incidence of Major Defects in this Residential Building as compared with similar Buildings is considered: **Low**

The incidence of Minor Defects in this Residential Building as compared with similar Buildings is considered: **Low**

The overall condition of this Residential Dwelling in the context of its age, type and general expectations of similar properties is: **Above Average**

Please Note: This is a general appraisal only and cannot be relied upon on its own – read the Report in its entirety.

This Summary is supplied to allow a quick and superficial overview of the Inspection results. This Summary is NOT the Report and cannot be relied upon on its own. This Summary must be read in conjunction with the full Report and not in isolation from the Report. If there should happen to be any discrepancy between anything in the Report and anything in this Summary, the information in the Report shall override that in this Summary.



PROPERTY STATISTICS

Building Report	Above Average
Compliance Report	No unapproved structures
Pest Inspection	No active subterranean termites (live specimen) were found
Energy Efficiency Rating	6.0 Stars
Inspection Date	Thursday, March 25th 2021
Name of Assessor	Dean Carmichael
Reference Number	37434
Address of Property Inspected	11 Yellowfin St, Throsby ACT 2914
Client	Breen
Block and Section	Block 18 Section 40 THROSBY
Year original residence COU was issued	2019
Type of Building	Townhouse
Block size (approximately)	250m ²
House size (approximately)	Upper Residence: 125.30m ² (excluding void) Lower Residence: 102.40m ² Garage: 38.40m ²
Weather conditions at time of Inspection	Fine
Occupancy Status	Occupied

*The table above is to be used as a quick reference. Please read the full Report before reaching your conclusion regarding the condition of the Property.

Whilst every care has been taken to ensure the accuracy of the property house and block size, we accept no responsibility for any inaccuracies as supplying this information exceeds a standard building inspection under AS4349.1-2007.



PROPERTY CONSTRUCTION DETAILS

Flooring	Concrete slab on ground to the ground floor level. Timber floor framing to the upper floor level
External walls	Brick veneer, compressed and colorbond cladding
Roof framing	Timber: Truss roof framing
Roof cladding	Colorbond roof cladding
Fascia	Colorbond fascia
Gutters	Colorbond gutters
Fences	Colorbond fences
Window frames	Aluminium window frames
Glazing	Double glazed windows
Heating and cooling	Ducted reverse cycle heating and cooling Split system installed in the living and family room.
Cooktop	Gas cooktop
Oven	Electric oven
Dishwasher	Fisher and Paykel
Hot water system	Instantaneous gas hot water
Wall Insulation	Thermal insulation value approximately R-2.0 with reflective foil
Ceiling Insulation	Thermal insulation value approximately R-4.0 with anticon roof blanket
Floor Insulation	Thermal insulation value approximately R-4.0 (Above garage only)

*Whilst every care has been taken to ensure the accuracy of the property construction details, we accept no responsibility for any inaccuracies as supplying this information exceeds a standard building inspection under AS4349.1-2007.

GENERAL ACCESS LIMITATIONS

Internal	At the time of inspection, the building was furnished. This allows for a limited inspection in areas not restricted by furnishings, stored goods, floor mats, etc.
External	The inspection of the exterior was restricted to the immediate exterior of the unit
Roof void	NOTE. Inspection around the eaves was restricted due to low pitch and clearance to allow bodily access in this area. This allows only for a limited visual inspection from a distance to be carried out. Other restrictions found in the roof void: Insulation on top of ceiling restricting visual inspection of the ceiling framing Ducting flex throughout the roof space restricting access in areas
On-top of roof	No access was gained onto the upper level roof due to the height of the roof. As part of the Australian Standards 4349.1-2007, any roof that cannot be accessed by a 3.6m ladder needs special access equipment for safe access
Garage	The inspection of the garage was restricted in areas due to stored goods being kept in the garage at the time of inspection

*Where access is noted as limited or restricted, it is recommended that access be gained to these areas as these areas may contain concealed defects.



DEFINITIONS

Good	The item is in the Inspector's opinion of an acceptable standard with no defects visible. Superficial defects will not be commented on
Fair	The item in the Inspector's opinion has some minor defects and requires minimal maintenance or repair
Poor	The item in the Inspector's opinion needs significant repair or replacement

ENTRANCE/LIVING

Ceiling	Good
Walls	Good
Door and door hardware	Good
Floor coverings	Good. Floating floor installed as floor covering
Windows	Good

DINING ROOM

Ceiling	Good
Walls	Good
Door and door hardware	Good
Floor coverings	Good. Tiles installed as floor covering
Windows	Good

FAMILY ROOM

Ceiling	Good
Walls	Good
Door and door hardware	Good
Floor coverings	Good. Tiles installed as floor covering
Windows	Good

KITCHEN

Ceiling	Good
Walls	Good
Door and door hardware	Good
Floor coverings	Good. Tiles installed as floor covering
Windows	Good
Kitchen cupboards	Good
Bench top	Good
Splashback	Good
Is an exhaust fan fitted?	Yes. The exhaust fan was operational at the time of inspection

WALK IN PANTRY

Ceiling	Good
Walls	Good
Shelving/Storage carpentry	Good
Door and door hardware	Good

STAIRWELL

Ceiling	Good
Walls	Good
Floor coverings	Good. Carpet installed as floor covering
Handrail	Good



MULTI-PURPOSE ROOM

Ceiling	Good
Walls	Good
Floor coverings	Good. Carpet installed as floor covering
Windows	Good

BEDROOM 1

Ceiling	Good
Walls	Good
Door and door hardware	Good
Floor coverings	Good. Carpet installed as floor covering
Windows	Good
Wardrobe	Good

BEDROOM 2

Ceiling	Good
Walls	Good
Door and door hardware	Good
Floor coverings	Good. Carpet installed as floor covering
Windows	Good
Wardrobe	Good

BEDROOM 3

Ceiling	Good
Walls	Good
Door and door hardware	Good
Floor coverings	Good. Carpet installed as floor covering
Windows	Good
Wardrobe	Good

BEDROOM 4

Ceiling	Good
Walls	Good
Door and door hardware	Good
Floor coverings	Good. Carpet installed as floor covering
Windows	Good
Wardrobe	Good

ENSUITE

Ceiling	Good
Walls	Good
Door and door hardware	Good
Floor coverings	Good. Tiles installed as floor covering
Shower screen	Good
Water leakage in shower area?	There was no water leakage detected
Floor and wall tiles in shower area	Good
Vanity/Basin	Good
Taps	Good
Is an exhaust fan fitted?	Yes. The exhaust fan was operational at the time of inspection
Toilet suite	Good – Dual flush



BATHROOM

Ceiling	Good
Walls	Good
Door and door hardware	Good
Floor coverings	Good. Tiles installed as floor covering
Shower screen	Good
Water leakage in shower area?	There was no water leakage detected
Floor and wall tiles in shower area	Good
Vanity/Basin	Good
Taps	Good
Bath	Good
Is an exhaust fan fitted?	Yes. The exhaust fan was operational at the time of inspection

POWDER ROOM

Ceiling	Good
Walls	Good
Door and door hardware	Good
Floor coverings	Good. Tiles installed as floor covering
Toilet suite	Good – Dual flush
Vanity/Basin	Good
Taps	Good
Is an exhaust fan fitted?	Yes. The exhaust fan was operational at the time of inspection

TOILET

Ceiling	Good
Walls	Good
Door and door hardware	Good
Floor coverings	Good. Tiles installed as floor covering
Toilet suite	Good – Dual flush
Is an exhaust fan fitted?	Yes. The exhaust fan was operational at the time of inspection

LAUNDRY

Ceiling	Good
Walls	Good
Door and door hardware	Good
Floor coverings	Good. Tiles installed as floor covering
Laundry tub	Good
Splashback	Good
Is an exhaust fan fitted?	Yes. The exhaust fan was operational at the time of inspection

ROOF CAVITY

Construction	Good
--------------	------



EXTERIOR

Driveway and paths	Good
Roof covering	Good. Lower roof inspected only
Eaves, fascia and roof flashings	Good. Inspected from ground level only
Gutters	Good. The gutters appear to be in functional condition
External walls	Good
External windows	Good
Fences	Good
Alfresco	Good
Retaining walls	Good
Site drainage	The site generally drains away from the perimeter of the building

GARAGE

Ceiling	Good
Slab	Good. Some minor cracking of the concrete was noted. The cracking found is considered normal
Walls	Good
Garage door	Good. Double roller door installed
Is an auto opener installed on the roller door?	Yes. The auto opener was operational at the time of inspection
Access door	Good



DEFINITIONS

Above Average: The overall condition is above that consistent with dwellings of approximately the same age and construction. Most items and areas are well maintained and show a reasonable standard of workmanship when compared with buildings of similar age and construction.

Average: The overall condition is consistent with dwellings of approximately the same age and construction. There will be areas or items requiring some repair or maintenance.

Below Average: The Building and its parts show some significant defects and/or very poor non- tradesman like workmanship and/or long-term neglect and/or defects requiring major repairs or reconstruction of major building elements.

Client: The person or persons, for whom the Inspection Report was carried out or their Principal (i.e. the person or persons for whom the report is being obtained).

Building Consultant: A person, business or company who is qualified and experienced to undertake a pre-purchase inspection in accordance with Australian Standard AS 4349.1-2007 'Inspection of Buildings. Part 1: Pre-Purchase Inspections – Residential Buildings'. The consultant must also meet any Government licensing requirement, where applicable.

Building & Site: The inspection of the nominated residence together with relevant features including any car accommodation, detached laundry, ablution facilities and garden sheds, retaining walls more than 700 mm high, paths and driveways, steps, fencing, earth, embankments, surface water drainage and storm water run-off within 30 m of the building, but within the property boundaries. In the case of strata and company title properties, the inspection is limited to the interior and immediate exterior of the nominated residence and does not include inspection of common property.

Readily Accessible Areas: Areas which can be easily and safely inspected without injury to person or property, are up to 3.6 metres above ground or floor levels or accessible from a 3.6 metre ladder, in roof spaces where the minimum area of accessibility is not less than 600 mm high by 600 mm wide and subfloor spaces where the minimum area of accessibility is not less than 400 mm high by 600 mm wide, providing the spaces or areas permit entry. Or where these clearances are not available, areas within the consultant's unobstructed line of sight and within arm's length.

Structure: The loadbearing part of the building, comprising the Primary Elements.

Primary Elements: Those parts of the building providing the basic loadbearing capacity to the Structure, such as foundations, footings, floor framing, loadbearing walls, beams or columns. The term 'Primary Elements' also includes other structural building elements including those that provide a level of personal protection such as handrails; floor-to-floor access such as stairways; and the structural flooring of the building such as floorboards.

Secondary Elements: Those parts of the building not providing loadbearing capacity to the Structure, or those non-essential elements which, in the main, perform a completion role around openings in Primary Elements and the building in general such as non-loadbearing walls, partitions, wall linings, ceilings, chimneys, flashings, windows, glazing or doors.

Finishing Elements: The fixtures, fittings and finishes applied or affixed to Primary Elements and Secondary Elements such as baths, water closets, vanity basins, kitchen cupboards, door furniture, window hardware, render, floor and wall tiles, trim or paint. The term 'Finishing Elements' does not include furniture or soft floor coverings such as carpet and lino.

Major Defect: A defect of significant magnitude where rectification has to be carried out in order to avoid unsafe conditions, loss of utility or further deterioration of the property.

Minor Defect: A defect other than a Major Defect.

Safety Hazard: Any item that may constitute an immediate or imminent risk to life, health or property. Occupational, health and safety or any other consequence of these hazards has not been assessed.

Tests: Where appropriate the carrying out of tests using the following procedures and instruments:

Dampness Tests means additional attention to the visual examination was given to those accessible areas which the consultant's experience has shown to be particularly susceptible to damp problems. Instrument testing using electronic moisture detecting meter of those areas and other visible accessible elements of construction showing evidence of dampness was performed.



Physical Tests means the following physical actions undertaken by the consultant: opening and shutting of doors, windows and draws; operation of taps; water testing of shower recesses; and the tapping of tiles and wall plaster.

IMPORTANT ADVICE

NB. In the case of strata and company title properties, the Inspection is limited to the interior and immediate exterior of the particular unit being inspected. The exterior above ground floor level is not inspected. The complete Inspection of other common property areas would be the subject of a Special-Purpose Inspection Report which is adequately specified.

Trees: Where trees are too close to the house this could affect the performance of the footing as the moisture levels change in the ground. A Geotechnical Inspection can determine the foundation material and provide advice on the best course of action with regards to the trees.

The Septic Tanks: Should be inspected by a licensed plumber.

Swimming Pools: Swimming Pools/Spas are not part of the Standard Building Report under AS4349.1-2007 and are not covered by this Report. We strongly recommend a pool expert should be consulted to examine the pool and the pool equipment and plumbing, as well as the requirements to meet the standard for pool fencing. Failure to conduct this Inspection and put into place the necessary recommendations could result in finds for non-compliance under the legislation.

Surface Water Drainage: The retention of water from surface run off could have an effect on the foundation material which in turn could affect the footings to the house. Best practice is to monitor the flow of surface water during rainfall and stormwater runoff and have the water directed away from the house or to storm water pipes by a licensed plumber/drainier.

Weep Holes: External brick (and stone) walls are a porous material that behave much like a sponge. During a rain event, the masonry wall absorbs water and actually stores it. The weep holes are designed for two purposes. 1. To provide an opening to allow water to drain out through the bottom of the wall. 2. To allow ventilating air to enter behind the wall to help dry the structure. If weep holes have been noted as being not installed, it is recommended to consult a builder on how to best rectify the problem.

Water Leaks from Roof: The inspector cannot, and does not, offer an opinion on whether the roof currently leaks or may be subject to future leaks. The only way to determine whether a roof is absolutely watertight is to make observations during prolonged rainfall.

Subfloor dampness: The presence of dampness is not always consistent as the prevailing and recent weather conditions at the time an inspection is carried out may affect the detection of damp problems. The absence of any dampness at the time of inspection does not necessarily mean the building will not experience some damp problems in other weather conditions. Likewise, whether or not services have been used for some time prior to an inspection being carried out will affect the detection of dampness.

Shower: Where a shower recess has been water tested, and no leakage was evident, this does not necessarily mean that the shower will not leak after prolonged use. Accordingly, to fully detect and assess a damp problem may require the monitoring of the building over a period of time.



SCOPE AND LIMITATIONS

Any person who relies upon the contents of this Report does so acknowledging that the following clauses, which define the Scope and Limitations of the Inspection, form an integral part of the Report.

1) This Report is not an all-encompassing Report dealing with the building from every aspect. It is a reasonable attempt to identify any obvious or significant defects apparent at the time of the Inspection. Whether or not a defect is considered significant or not, depends to a large extent upon the age and type of the building inspected. This Report is not a Certificate of Compliance with the requirements of any Act, Regulation, Ordinance or By-law. It is not a structural Report. Should you require any advice of a structural nature you should contact a structural engineer.

2) This is a visual Inspection only, limited to those areas and sections of the property fully accessible and visible to the Inspector on the date of Inspection. The Inspection DID NOT include breaking apart, dismantling, removing or moving objects including, but not limited to, foliage, mouldings, roof insulation/sisalation, floor or wall coverings, sidings, ceilings, floors, furnishings, appliances or personal possessions. The inspector CANNOT see inside walls, between floors, inside skillion roofing, behind stored goods in cupboards and other areas that are concealed or obstructed. The inspector DID NOT dig, gouge, force or perform any other invasive procedures. Visible timbers CANNOT be destructively probed or hit without the written permission of the property owner.

3) This Report does not and cannot make comment upon: Defects that may have been concealed; the assessment or detection of defects (including rising damp and leaks) which may be subject to the prevailing weather conditions; whether or not services have been used for some time prior to the Inspection and whether this will affect the detection of leaks or other defects (e.g. In the case of shower enclosures the absence of any dampness at the time of the inspection does not necessarily mean that the enclosure will not leak); the presence or absence of timber pests; gas-fittings; common property areas; environmental concerns; the proximity of the property to flight paths, railways, or busy traffic; noise levels; health and safety issues; heritage concerns; security concerns; fire protection; site drainage (apart from surface water drainage); swimming pools and spas (non-structural); detection and identification of illegal building work; detection and identification of illegal plumbing work; durability of exposed finishes; neighbourhood problems; document analysis; electrical installation; any matters that are solely regulated by statute; any area(s) or item(s) that could not be inspected by the consultant.

Accordingly, this Report is NOT a guarantee that defects and/or damage does not exist in any inaccessible or partly inaccessible areas or sections of the property.

NB. Such matters may, upon request, be covered under the terms of a 'Special-Purpose Property Report'.

4) Consumer Complaints Procedure: In the event of any dispute or claim arising out of, or relating to the Inspection or the Report, you must notify us as soon as possible of the dispute or claim by email, fax or mail. You must allow us (which includes persons nominated by us) to visit the property (which visit must occur within twenty eight (28) days of your notification to us) and give us full access in order that we may fully investigate the complaint. You will be provided with a written response to your dispute or claim within twenty-eight (28) days of the date of the Inspection.

If you are not satisfied with our response, you must within twenty one (21) days of your receipt of our written response, refer the matter to a Mediator nominated by us from the Institute of Arbitrators and Mediators of Australia. The cost of the Mediator will be borne equally by both parties, or as agreed as part of the mediated settlement.

Should the dispute or claim not be resolved by mediation, then the dispute or claim will proceed to arbitration. The Institute of Arbitrators and Mediators of Australia will appoint an Arbitrator who will hear and resolve the dispute. The arbitration, subject to any directions of Arbitrator, will proceed in the following manner:

(a) The parties must submit all written submissions and evidence to the Arbitrator within twenty one (21) days of the appointment of the Arbitrator; and



(b) The arbitration will be held within twenty one (21) days of the Arbitrator receiving the written submissions.

The Arbitrator will make a decision determining the dispute or claim within twenty one (21) of the final day of the arbitration. The Arbitrator may, as part of his determination, determine what costs, if any, each of the parties are to pay and the time by which the parties must be paid any settlement or costs.

The decision of the Arbitrator is final and binding on both parties. Should the Arbitrator order either party to pay any settlement amount or costs to the other party but not specify a time for payment, then such payment shall be made within twenty one (21) days of the order.

NB. In the event that you do not comply with the above Complaints Procedure and commence litigation against us, then you agree to fully indemnify us against any awards, costs, legal fees and expenses incurred by us in having your litigation set aside, or adjourned to permit the foregoing Complaints Procedure to complete.

5) Asbestos Disclaimer: “No Inspection for Asbestos was carried out at the property, and no Report on the presence or absence of Asbestos is provided”.

Buildings built prior to 1982 may have wall and/or ceiling sheeting, and other products including roof sheeting that contains Asbestos. Even buildings built after this date, up until the early 90s, may contain some Asbestos. Sheeting should be fully sealed. If you are concerned, the building was built prior to 1990, or if asbestos is noted as present within the property, then you should seek advice from a qualified asbestos removal expert as to the amount and importance of the asbestos present and the cost of sealing or removal. Drilling, cutting or removing sheeting or products containing Asbestos is a high risk to peoples’ health. You should seek advice from a qualified asbestos removal expert.

6) Mould (Mildew and non-wood decay fungi) Disclaimer: Mildew and non-wood decay fungi are commonly known as mould. However, mould and their spores may cause health problems or allergic reactions, such as asthma and dermatitis in some people. No Inspection for mould was carried out at the property, and no Report on the presence or absence of mould is provided. If mould is noted as present within the property, or if you notice mould and you are concerned as to the possible health risk resulting from its presence, then you should seek advice from your local Council, State or Commonwealth Government Health Department, or a qualified expert such as an Industry Hygienist.

7) Magnesite Flooring Disclaimer: No Inspection for Magnesite Flooring was carried out at the property, and no Report on the presence or absence of Magnesite Flooring is provided. You should ask the owner whether Magnesite Flooring is present and/or seek advice from a Structural Engineer.

8) Estimating Disclaimer: Any estimates provided in this Report are merely opinions of possible costs that could be encountered, based on the knowledge and experience of the inspector, and are not estimates in the sense of being a calculation of the likely costs to be incurred. The estimates are NOT a guarantee or quotation for work to be carried out. The actual cost is ultimately dependent upon the materials used, standard of work carried out, and what a contractor is prepared to do the work for. It is recommended in ALL instances that multiple independent quotes are sourced prior to any work being carried out. The inspector accepts no liability for any estimates provided throughout this Report.

9) Note: If the Client has any doubt about the purpose, scope and acceptance criteria on which the Report was based please discuss your concerns with the Consultant on receipt of the Report. The Client acknowledges that, unless stated otherwise, the Client as a matter of urgency should implement any recommendation or advice given in this Report.



IMPORTANT DISCLAIMER

Disclaimer Liability: No Liability shall be accepted on an account of failure of the Report to notify any problems in the area(s) or section(s) of the subject property physically inaccessible for Inspection, or to which access for Inspection is denied by or to the Inspector (including but not limited to or any area(s) or section(s) so specified by the Report).

Disclaimer of Liability to Third Parties: Compensation will only be payable for losses arising in contract or tort sustained by the Client named on the front of this Report. Any third party acting or relying on this Report, in whole or in part, does so entirely at their own risk. However, if ordered by a Real Estate Agent or a Vendor for the purpose of auctioning a property, then the Inspection Report may be ordered up to seven (7) days prior to the auction, copies may be given out prior to the auction and the Report will have a life of 14 days during which time it may be transferred to the purchaser. Providing the purchaser agrees to the terms of this agreement, then they may rely on the Report subject to the terms and conditions of this agreement and the Report itself.

NB. In the ACT under the Civil Law (Sale of Residential Property) Act 2003 and Regulations, the Report resulting from this Inspection may be passed to the purchaser as part of the sale process, providing it is carried out no more than three months prior to listing and is not more than six months old.

Limited Liability to a Purchaser within the Australian Capital Territory only: Within the Australian Capital Territory (ACT) and in accordance with the ACT Civil Law (Sale of Residential Property) Act 2003 and Regulations, a copy of the Report may be attached to the Contract for Sale.

WARNING: The Purchaser is advised that this Report reflects the condition of the property existing at the time of the Inspection (Inspection Date) and may not reflect the current state. It is, therefore, very strongly recommended that you promptly arrange for another Inspection and Report in accordance with Australian Standard AS4349.1 to be carried out prior to the expiration of the 'Cooling off Period' and settlement.

This is not a Compliance Report strictly in accordance with Civil Law (Sale of Residential Property) Regulations: The Report may contain copies of any approved plans, building approvals, building permit and Certificates of Occupancy. However, any comments made by the person who prepared the Report as to whether or not, in the opinion of the Inspector, the structures on the land substantially comply with the approved plans (if any) are made on the basis of a cursory glance of the plans and not upon a detailed examination. Any opinion expressed as to whether or not any building approval or approval under the Land (Planning and Environment) Act, 1991, is based on the limited knowledge and belief, at the time, of the Inspector. The Purchaser is advised that a Special Purpose Report is available through the Inspector to advise more fully in respect to these matters. The structures may have been damaged by pests, storm, strong wind or fire or the Vendor may have carried out alterations and/or additions to the Property since the Inspection Date. The Report may no longer reflect the true condition of the Property. The structure(s) may no longer be in accordance with the attached plans etc. IT IS STRONGLY RECOMMENDED that, if the Purchaser has any concerns in respect to the compliance of the structures, a Special Purpose Report be obtained. Alternatively, the Purchaser should rely upon his, her or their own enquiries.

Contact the Inspector: Please feel free to contact the Inspector who carried out this Inspection. Often it is very difficult to fully explain situations, problems, access difficulties, building faults or their importance in a manner that is readily understandable by the reader. Should you have any difficulty in understanding anything contained within this Report, then you should immediately contact the Inspector and have the matter explained to you. If you have any questions at all, or require any clarification, then contact the Inspector prior to acting on this Report.



OTHER INSPECTIONS AND REPORTS REQUIRED

It is strongly recommended that the following Inspections and Reports be obtained prior to any decision to purchase the Property. Obtaining these Reports will better equip the purchaser to make an informed decision. Although appliances may be listed in the Report, they have not been tested as this is outside the scope of the standard Building Inspection. Other Inspections we recommend the purchaser obtains before making their decision are;

- Electrical Inspection,
- Plumbing Inspection,
- Structural (Engineer),
- Geotechnical Inspection,
- Drainage Inspection,
- Asbestos Inspection,
- Mould Inspection,
- Gas fitting Inspection,
- Appliances Inspection,
- Air-conditioning Inspection,
- Alarm/Intercom/Data Systems,
- Hydraulics Inspection,
- Mechanical Services,
- Hazards Inspection,
- Fire/Chimney Inspection,
- Estimating Report,
- Garage Door Mechanical,
- Durability of Exposed Surfaces

SMOKE DETECTORS

The occupier/purchaser should satisfy themselves as to the working condition of the smoke detectors, if installed. It is highly recommended that suitable smoke detectors be installed in all residential properties. AS 3786 advises that smoke detectors are required for all buildings where people sleep. It is recommended that an electrician be consulted to advise on those installed or install these detectors.

CRACKING OF BUILDING ITEMS

Regardless of the type of crack(s) a Pre-Purchase Building Inspector carrying out a Pre-Purchase Inspection within the scope of a visual Inspection is unable to determine the expected consequences of the cracks.

Obtaining Information regarding:

- (a)** The nature of the foundation material on which the building is resting,
- (b)** The design of the footings,
- (c)** The site landscape,
- (d)** The history of the cracks and,
- (e)** Carrying out an invasive Inspection.

All fall outside the scope of this Pre-Purchase Inspection. However, the information obtained from the five items above is valuable in determining the expected consequences of the cracking and any remedial work needed. Cracks that are small in width and length on the day of the Inspection, may have the potential to develop over time into structural problems for the homeowner, resulting in major expensive rectification work been carried out. If cracks have been identified in the Report above, then a Structural Engineer is required to determine the significance of the cracking prior to a decision to purchase.



NOTICE TO THE PURCHASER (ACT ONLY)

(a) At the Exchange, and prior to the 'Cooling-off Period', you were given an Inspection Report on the property you intend on purchasing. This Report reflects the condition of the property existing at the time of the Inspection (Inspection Date) and may not reflect the current state. The structures may have been damaged by pests, storm, strong wind or fire or the vendor may have carried out alterations and/or additions to the property since the Inspection date. The Report may no longer reflect the true condition of the property. The structure(s) may no longer be in accordance with the attached plans etc. It is, therefore, very strongly recommended that you urgently arrange for another Inspection and Report in accordance with Australian Standard AS 4349.1 to be carried out prior to exchange, or prior to the expiration of any 'Cooling Off Period' and prior to settlement.

(b) If the Report indicated the presence of termite damage, or recommends any other Inspections or treatments, you should obtain copies of these Reports and any treatment proposals, certificates of treatment carried out, including details of all repairs including copies of quotations, invoices and any other Reports. It is strongly recommended that you arrange for an Inspection and Report in accordance with AS 4349.3 to verify that the treatment has been successful and carried out in accordance with AS 3660.2, and a further building Inspection in accordance with AS 4349.1.

(c) If you fail to procure a further Inspection and Report as recommended in (a) and (b), or fail to obtain copies of other Reports, treatment proposals, certificates of treatment carried out, details of all repairs including copies of quotations, invoices and any other Reports as recommended in (b) above, then you agree that you have decided not to have a further Inspection and Report carried out, or to obtain copies of treatment proposals, certificates of treatment carried out, details of all repairs including copies of quotations, invoices and any other Reports and have relied upon your own enquires and the Report, knowing the possible consequences, and that the condition of the property, as stated in the Report, may have changed.

(d) You agree that the person carrying out the Inspection and the company, partnership or sole trader that employs that person will have no liability to you for any damage or loss you may suffer as a result of your entering the contract to purchase the property, or in connection with completing the purchase of the property as a result of your failure to heed the advice given in (a) and (b) and the warning contained in (c) above, and may use such failure in defense of any claim that you may later make against any of them.

NB. It is a condition of your right to rely upon the Report that you transmit by fax, post or otherwise deliver the signed "Notice to the Purchaser" (ACT only) to the company, partnership or sole trader at the address detailed on the front of the Report not less than four (4) days prior to the date of settlement. If you fail to complete, sign or deliver the Notice then it will be deemed that you did not rely upon the report in respect to your decision as to whether or not to purchase the property. This may seriously affect any rights to future compensation to which you may be entitled.

Please cross out the statement below that does not apply: - At the date of settlement, not more than 180 days will have elapsed since the Inspection date;

1. I/We have read and understood the 'Limited Liability to a Purchaser within the Australian Capital Territory only' clause of the Report, and this Notice to the Purchaser. I/We have not arranged for another inspection and report in respect of the property and it is my/our intention to **rely upon the findings contained in the report**; or
2. I/We have **arranged for another Inspection of the Property and Report** to be carried out, which I/We will use in conjunction with this Report in deciding whether to proceed with the purchase of the property; or
3. I/We have read and understood the 'Limited Liability to a Purchaser within the Australian Capital Territory only' clause of the Report, and this Notice to the Purchaser. I/We have not arranged for another Inspection and Report in respect of the property and have **relied on my/our own enquiries in respect of the condition of the property** as at the date of settlement including any changes in the condition of the property that have taken place since the Inspection date stated in the Report.



Compliance Report



COMPLIANCE REPORT

This is a Compliance Report regarding any unapproved structures or alterations. ACT Property Inspections have accessed the attached Building File from ACT Planning and Land Authority (ACTPLA) and hold no responsibility for any inaccuracies in the Building File supplied by ACTPLA. The Compliance report is based solely upon the information available from the Building File which does not contain information regarding Plumbing or Electrical work that has taken place since the original construction. Information regarding the Plumbing and Electrical is available upon application from ACTPLA. Since we are not Plumbers or Electricians, we are unable to comment on those works. If structures have been noted as requiring approval, a Certifier should be engaged to assess if the structure will comply with the relevant ACT legislation. Owners must be aware that unapproved structures may not comply and may require significant repair, design change or possible removal.

Property Address: 11 Yellowfin St, Throsby ACT 2914
Block & Section: Block 18 Section 40 THROSBY
Inspection Date: Thursday, March 25th 2021

APPROVAL STATUS

Description	Plan number	Certificate of occupancy date	Approval status
Residence, Garage & Alfresco	B20175341/A/B	31/01/2019	Approved.

SURVEY REPORT

Survey Report completed by	Date Survey report was completed	Comments
John W. Foxlee	Friday, 15 June 2018	There are no apparent encroachments upon this land or by this property on adjoining lands or street



Pest Report



SUMMARY SHEET

Property Address: 11 Yellowfin St, Throsby ACT 2914
Client: Breen
Inspection Date: Thursday, March 25th 2021
Inspection carried out by: Dean Carmichael

This summary is supplied to allow a quick and superficial overview of the Inspection results. This summary is NOT the Report and cannot be relied upon on its own. This summary must be read in conjunction with the full Report and not in isolation from the Report. If there should happen to be any discrepancy between anything in the Report, and anything in this summary, the information in the Report shall override that in the summary. The Report is subject to conditions and limitations. Your attention is particularly drawn to the clauses, disclaimer of liability to third parties, limited liability to a purchaser with the Australian Capital Territory (ACT), and to the notice to the purchaser at the back of this Report.

1.0 ACCESS LIMITATIONS

There were access limitations to the inspection/report. Please refer to section 1.0 of the report.

2.0 TERMITE ACTIVITY

No active subterranean termites (live specimens) were found.

No visible evidence of subterranean termite workings or damage was found.

3.0 BORER ACTIVITY

No visible evidence of borers of seasoned timbers was found.

4.0 DECAY FUNGI

No evidence of damage caused by wood decay (rot) fungi was found.

For complete and accurate information, please refer to the attached 'Visual Timber Pest Report', which is prepared in accordance with AS 4349.3.



CONDITIONS OF THIS INSPECTION

Important Information:

Any person who relies upon the contents of this Report does so acknowledging that the following clauses, which define the scope and limitations of the Inspection, form an integral part of the Report.

This is a **Visual Inspection Only**, prepared in accordance with AS 4349.3, 'Inspection of Buildings Part 3: Timber Pest Inspections'.

Visual Inspection was limited to those areas and sections of the property to which reasonable access (see definition) was both available and permitted on the date of Inspection.

The Inspection **did not** include breaking apart, dismantling, removing or moving objects including; but not limited to – foliage, mouldings, roof insulation/sisalation, floor or wall coverings, sidings, ceilings, floors, furnishings, appliances or personal possessions.

The Inspector **cannot** see inside walls, between floors, inside skillion roofing, inside the eaves, behind stored goods in cupboards, or in any other areas that are concealed or obstructed.

The Inspector **did not** dig, gouge, force or perform any other invasive procedures. An invasive Inspection will not be performed unless a separate contract is entered into.

In an occupied property, it must be understood that furnishings or household items may be concealing evidence of Timber Pests, which may only be revealed when the items are moved or removed.

In the case of strata type properties, only the interior of the unit is inspected.

Scope of Report:

This Report only deals with the detection or non-detection of Timber Pest Attack and Conditions Conducive to Timber Pest Attack discernible at the time of inspection. The inspection was limited to the Readily Accessible Areas of the Building and Site (see note below) and was based on a visual examination of surface work (excluding furniture and stored items), and the carrying out of Tests. Note. With strata and company title properties, the inspection was limited to the interior and the immediate exterior of the particular residence inspected. Common property was not inspected.

Limitations:

The Client acknowledges:

(a) This Report does not include the inspection and assessment of matters outside the scope of the requested inspection and report.

(b) The inspection only covered the Readily Accessible Areas of the Building and Site. The inspection did not include areas which were inaccessible, not readily accessible or obstructed at the time of inspection. Obstructions are defined as any condition or physical limitation which inhibits or prevents inspection and may include – but are not limited to – roofing, fixed ceilings, wall linings, floor coverings, fixtures, fittings, furniture, clothes, stored articles/materials, thermal insulation, sarking, pipe/duct work, builder's debris, vegetation, pavements or earth.

(c) The detection of dry wood termites may be extremely difficult due to the small size of the colonies. No warranty of absence of these termites is given.

(d) European House Borer (*Hylotrupes bajulus*) attack is difficult to detect in the early stages of infestation as the galleries of boring larvae rarely break through the affected timber surface. No warranty of absence of these borers is given. Regular inspections including the carrying out of appropriate tests are required to help monitor susceptible timbers.

(e) This is not a structural damage report. Neither is this a warranty as to the absence of Timber Pest Attack.

(f) If the inspection was limited to any particular type(s) of timber pest (e.g. subterranean termites), then this would be the subject of a Special-Purpose Inspection Report, which is adequately specified.



(g) This Report does not cover or deal with environmental risk assessment or biological risks not associated with Timber Pests

(e.g. toxic Mould) or occupational, health or safety issues. Such advice may be the subject of a Special-Purpose Inspection Report which is adequately specified and must be undertaken by an appropriately qualified inspector. The choice of such inspector is a matter for the Client.

(h) This Report has been produced for the use of the Client. The Consultant or their firm or company are not liable for any reliance placed on this report by any third party, except as provided in the section Limited Liability To a Purchaser within the Australian Capital Territory.

Determining extent of Damage:

This is not a structural building report, and any inexpert opinion we provide on timber damage cannot be relied upon. This Report **will not** state the full extent of any Timber Pest damage. It will state Timber Pest Damage found as either 'slight', 'moderate', 'moderate to extensive', or 'extensive', and this information is not the opinion of an expert. If any evidence of Timber Pest activity and/or damage resulting from Timber Pest activity is reported, either in the structure(s) or the grounds of the property, then you must assume that there may be concealed structural damage within the building(s).

This concealed damage may only be found when wall linings, cladding or insulation are removed to reveal previously concealed timbers. In this case, an Invasive Timber Pest Inspection (for which a separate contract is required) is strongly recommended, and you should arrange for a qualified professional such as a builder, engineer, or architect to carry out a structural Inspection to determine the full extent of the damage, and the extent of repairs that may be required. You agree that neither we, nor the individual conducting the Inspection, are responsible or liable for the repair of any damage; whether disclosed by the Report or not.

Disclaimer of Liability:

No liability shall be accepted on account of failure of the Report to notify any termite activity and/or damage present at, or prior to, the date of the Report, in any area(s) or section(s) of the subject property physically inaccessible for Inspection, or to which access for Inspection is denied by, or to, the licensed Inspector (including, but not limited to, any area(s) or section(s) specified by the Report).



1.0 ACCESS LIMITATIONS

1.1 Area(s) inspected:

Only structures, fences &/or trees within 50m of the building but within the property boundaries were inspected.

1.2 Common area(s) not inspected:

No Inspection was made, and no Report will be submitted, of inaccessible area(s).

These include, but may not be limited to; cavity walls, concealed frame timbers, eaves, flat roofs, fully enclosed patios, inaccessible parts of the subfloors, inaccessible parts of the roof void, soil concealed by concrete floors, fireplace hearths, wall linings, landscaping, rubbish, floor coverings, furniture, pictures, appliances, stored items, insulation, and hollow blocks/posts etc.

1.3 Area(s) in which visual inspection was obstructed or restricted and why:

Ceiling framing timbers were concealed by insulation. Clothing and other stored items concealed timbers in cupboards and built-in robes/closets. Furniture and stored items concealed some of the skirting boards and architraves inside the house. Access to the roof void was restricted in areas due to flexible ducting and low crawl space.

NB. Please note that since a complete Inspection of the above area(s) was not possible, Timber Pest activity and/or damage may exist in these areas.

1.4 The property was furnished at the time of inspection.

Where a property is furnished at the time of Inspection, it must be understood that the furnishings and stored goods may be concealing evidence of Timber Pest activity. This evidence may be revealed when the property is vacated, and a further Inspection of the vacant property is strongly recommended if the house was furnished at the time of inspection.

1.5 Undetected timber pest risk assessment is considered Low/Moderate.

NB. Where the risk is considered “Moderate” or “Moderate-High” or “High”, a further inspection is strongly recommended of areas that were not readily accessible, and of inaccessible or obstructed areas once access has been provided or the obstruction removed. This may require the moving, lifting or removal of obstructions such as floor coverings, furniture, stored items foliage and insulation. In some instances, it may also require the removal of ceiling and wall linings, and the cutting of traps and access holes. Seek further advice from your Consultant



2.0 TERMITE ACTIVITY

2.1 No active (live) termites were present at the time of Inspection.

2.2 No visible evidence of subterranean termite workings and/or damage was found.

2.3 A termite nest was not found.

2.4 No evidence of timber damage caused by Termite attack was visible at the time of the Inspection.

NB. Where evidence of termite activity was found in the grounds, the risk to buildings is very high. A treatment to eradicate the termites and to protect the building(s) should be carried out. Where the evidence of termite workings was found in the grounds or the building(s), then the risk of a further attack is very high.

2.5 Very important:

If live termites or any evidence of termite workings or damage was reported above, within the building(s) or in the grounds and fences, then it must be assumed that there may be concealed termite activity and/or timber damage. This concealed activity or damage may only be found when alterations are carried out, such as when wall linings, cladding or insulation are removed; or if you arrange for an invasive Inspection. We claim no expertise in structural engineering or building, and we strongly recommend that you have a qualified professional such as a builder, engineer, architect or other qualified expert determine the full extent of the damage, if any. This may require an invasive Inspection. We take no responsibility for the repair of any damage, whether disclosed by this Report or not (see 'Terms and Limitations').

Where visual evidence of termite workings and/or damage is reported above, but no live termites were present at the time of Inspection, you must realise that it is possible that termites are still active in the immediate vicinity, and that the termites may continue to cause further damage. It is not possible, without further investigation and a number of Inspections over a period of time, to ascertain whether any infestation is active or inactive. Active termites may simply have not been present at the time of Inspection due to a prior disturbance or climatic conditions, or they may have been utilizing an alternative feeding source.

Continued, regular Inspections are essential. Unless written evidence of a termite protection program in accordance with 'AS 3660' with ongoing Inspections is provided, you must arrange for a treatment in accordance with 'AS 3660' to be carried out to reduce the risk of further attack.

2.6 Previous termite treatment: There were no signs of a termite treatment or evidence of a possible previous termite treatment at the time of inspection.

NB. If there is evidence of drill holes in concrete or brickwork, bait stations or other signs of a possible previous treatment are reported, then the treatment was probably carried out because of an active termite attack. Extensive structural damage may exist in concealed areas. You should have an invasive Inspection carried out, and have a builder determine the full extent of any damage, and the estimated cost of repairs, as the damage may only be found when wall linings etc. are removed. Normally, if a termite treatment has been carried out, then a durable notice should be located in the metre box, indicating the type of termite shield system, treated zone or combination that has been installed.

2.7 Termite management: A durable notice (termite management notice) was found during the inspection indicating a chemical barrier treatment has been installed. The system installed is called Homeguard and Termiflex.

This firm can give no assurances with regard to work that may have been previously performed by other firms. You should obtain copies of all paperwork and make your own enquiries as to the quality of the treatment when it was carried out, and warranty information. In most cases, you should arrange for a treatment in accordance with "Australian Standard 3660" to be carried out to reduce the risk of further attack.



2.8 General remarks:

Where any current visible evidence of Timber Pest activity is found, it is strongly recommended that a more invasive Inspection be performed. Trees on and near the property up to a height of 2 metres, have been visually Inspected where possible and practicable, for evidence of Termite activity.

It is very difficult to locate termite nests since they are underground, and evidence in trees is usually well concealed. Therefore, we strongly recommend that you arrange to have the medium to large eucalypt trees within a 50 metre radius of the property test drilled for evidence of termite nests.



3.0 BORER ACTIVITY

3.1 No visible evidence of borers was found.

The **Lyctid Borer** - The most common lyctid borer in Australia is **Lyctus brunneus (powder post beetle)**. Attack usually takes place during the first six to twelve months of the service life of timber. However, the powder post beetle is not considered a significant pest of timber and treatment of infestation is not usually required. As only the sapwood of certain hardwoods is destroyed, larger- dimensional timbers (such as rafters, bearers and joists) in a building are seldom weakened significantly to cause collapse. The **Anobiid Borer** There are many different species of Anobiid borer, the most frequently encountered being *Anobium punctatum* (furniture beetle) and *Calymnaderus incisus* (Queensland pine beetle). Attack mainly occurs to softwoods especially pine timbers such as floorboards that have been in service for at least ten years. Should any structural timbers be attacked by Anobiid borers it is often difficult to determine what extent the borer damage has weakened such timbers and replacement is often the only way of ensuring safety from collapse.

In the case of Anobiid borers, once an attack is initiated it is unlikely to cease or die out of its own accord without some sort of eradication treatment. Therefore, unless proof of treatment is provided, evidence of an attack must always be considered active. Although a chemical treatment is an option, replacement of infested timbers with non-susceptible, or treated timber, is the most effective method of treatment. Before any option is considered, competent advice (e.g. from a licensed building contractor) should be sought to determine the extent of any structural damage, and as to the need or otherwise for rectification or repair work.

Other Borers: A further (more invasive) investigation is strongly recommended to determine whether infestation is still active and to positively identify the borer species responsible for the attack. Always seek further advice from the Consultant. Management Program: Wherever practical, remove any conditions conducive to attack (e.g. *Anobium* borer thrive in badly ventilated subfloor areas). Regular inspections are recommended at intervals not exceeding 12 months. Always seek further advice from the Consultant.



4.0 DECAY FUNGI

4.1 No evidence of damage caused by wood decay (rot) fungi was found.

NB. If any evidence of fungal decay or damage is reported, you should consult a building expert to determine the full extent of damage, and the estimated cost of repairs or timber.

General Description of Attack Decaying wood contains sufficient moisture to retain its original shape and may have sufficient strength to withstand normal loads. In contrast decayed wood is reduced both in moisture content and size as indicated by cracking either along or across the grain or fibres coming apart in a stringy manner. Decayed wood will have undergone considerable strength reduction.

Economic Significance Fungal decay can cause at one extreme, structural failure of the affected timber, and at the other purely superficial surface damage. The most critical determination is that of which timber is affected and decaying, because decay will most likely spread (unless sources of moisture are quickly removed). Affected and decayed timber may warrant timber replacement, but the rot should not spread unless a new moisture source becomes available in that area.

Where evidence of decayed timber exists, competent advice (e.g. from a licensed or registered building contractor) should be sought to determine the extent of any structural damage, and as to the need or otherwise for rectification or repair work. It is important to correct any condition conducive to attack prior to replacing decayed wood.

Where evidence of decaying timber exists, competent advice (e.g. from a licensed or registered building contractor) should be sought to remove the condition(s) conducive to attack, and to determine the extent of any structural damage, and as to the need or otherwise for rectification or repair work.

Where the full extent of damage or the overall condition of the timber is undetermined a further inspection is strongly recommended by a competent person (e.g. from a licensed or registered building contractor). This may require monitoring of the timber over a period and include the assessment of conditions conducive to attack in different weather conditions (e.g. to determine the adequacy of existing drainage).

Management Program Remove any conditions conducive to attack (e.g. lack of ventilation or the presence of excessive moisture). Regular inspections are recommended at intervals not exceeding 12 months. Always seek further advice from the Consultant.



5.0 CONDITIONS THAT ARE CONDUCTIVE TO TIMBER PESTS

5.1 Water leaks: At the time of the Inspection no leaks were found to be present.

Water leaks, especially in or into the subfloor, or against the external walls; increase the likelihood of termite attack. Leaking showers or leaks from other 'wet areas' also increase the likelihood of concealed termite attack. Hot water overflows should be plumbed away from the building.

NB. We claim no expertise in building, and if any leaks were reported, you should consult a plumber or other building expert to determine the full extent of damage, and the estimated cost of repairs.

5.2 Moisture/drainage: Not applicable as the home is built on a concrete slab.

Lack of Adequate Subfloor Ventilation Inadequate ventilation provides a condition suitable for timber pest infestation. For example, subterranean termites thrive in damp humid conditions typical of those provided in a poorly ventilated subfloor space. Where evidence of a lack of adequate ventilation has been identified in the report, the Client should seek competent advice (e.g. from a licensed or registered building contractor) regarding upgrading ventilation. The Presence of Excessive Moisture Ground levels around the building should be maintained in such a way to minimise water entering under the building. Also, the ground surface in subfloor areas should be kept graded to ensure that moisture does not pond or accumulate in any area. Where necessary, sub-surface drains should be installed and maintained to assist with drainage around and under the building. Likewise, the presence of excessive moisture can often be directly related to ventilation limitations and the resultant high humidity. Also, plumbing oversights and defects such as a leaking drain or tap will provide a microclimate conducive to timber pest attack. Where necessary, the Client should seek competent advice (e.g. from a licensed or registered plumbing contractor) to determine the adequacy of existing drainage and remove any conditions conducive to the presence of excessive moisture. The building may need to be monitored over a period of time to detect or confirm a damp problem. The presence of dampness (including moisture) is not always consistent as the prevailing and recent weather conditions at the time an inspection is carried out may affect the detection of damp problems. Importantly, precipitation at or near the time of inspection does not necessarily guarantee that a damp problem will automatically be evident due to such circumstances as prevailing wind conditions or intensity of rainfall. The absence of any dampness at the time of inspection does not necessarily mean the building will not experience some damp problems in other weather conditions. Likewise, whether services have been used for some time prior to an inspection being carried out will affect the detection of dampness.

5.3 Ventilation: Not applicable as the home is built on a concrete slab.

Lack of Adequate Subfloor Ventilation Inadequate ventilation provides a condition suitable for timber pest infestation. For example, subterranean termites thrive in damp humid conditions typical of those provided in a poorly ventilated subfloor space. Where evidence of a lack of adequate ventilation has been identified in the report, the Client should seek competent advice (e.g. from a licensed or registered building contractor) in regard to upgrading ventilation.

5.4 Hot water services and air conditioning units: There is no need for this work to be carried out.

Hot water services and air conditioning units which release water alongside or near to building walls should be piped to a drain (if not possible then several metres away from the building), as the resulting wet area is highly conducive to termites.



5.5 Slab edge exposure: The slab edge inspection zone does not apply to this property.

Where external concrete slab edges are not exposed, there is a high risk of concealed termite entry.

In some buildings built since July 1995, the edge of the slab forms part of the termite shield system. In these buildings an Inspection zone of at least 75mm should be maintained to permit detection of termite entry. The edge should not be concealed by render, tiles, cladding, flashings, adjoining structures, paving, soil, turf or landscaping etc. Where this is the case you should arrange to have the slab edge exposed for Inspection.

Concealed termite entry may already be taking place but could not be detected at the time of the Inspection. This may have resulted in concealed timber damage.

NB. A very high proportion of termite attacks are over the slab edge. Covering the slab edge makes concealed entry easy. This is particularly true of infill type slab construction. Termite activity and/or damage may be present in concealed timbers of the building. We strongly recommend frequent regular inspections in accordance with AS 3660.2.

5.6 Weep holes in external walls: Weep holes were clear allowing the free flow of air.

It is very important that soil, lawn, concrete paths or pavers do not cover the weep holes. Sometimes, they have been covered during the rendering of the brick work. They should be clean and free flowing and covering the weep holes in part or in whole may allow undetected termite entry.

5.7 Termite shields: Not applicable as the home is built on a concrete slab.

Termite Shields (Ant Caps) should be in good order and condition so termite workings are exposed and visible. This helps prevent termites from gaining undetected entry. Joins in the shielding should have been soldered during the installation. If it is observed that the joins in the shielding have not been soldered, then the shielding must be reported as inadequate. It may be possible for a builder to repair the shielding. If not, a chemical treated zone may need to be installed to deter termites from gaining concealed access to the building. Missing, damaged or poor shields increase the risk of termite infestation. If considered inadequate, a builder or other building expert should be consulted.

Other physical shield systems are not visible to inspection and no comment is made on such systems.

5.8 Bridging or breaching of termite barriers and inspection zones: No bridging or breaching was found.

“Bridging” is the spanning of a termite barrier or inspection zone so that subterranean termites are provided with passage over or around that barrier. “Breaching” is the making of a hole or gap in a termite barrier so that termites are provided with a passage through that barrier.

5.9 Other area(s) and/or situations that appear conducive to (may attract) subterranean termite infestation: Nil



6.0 OVERALL ASSESSMENT OF THE PROPERTY

6.1 Where evidence of live termites, termite damage or termite workings (mudding) was found in the building(s) then the risk of a further attack is extremely high.

Where evidence of live termites, termite damage or termite workings was found in the grounds but not in the building(s) then the risk to buildings must be reported as high to extremely high.

6.2 At the time of the Inspection, the degree of risk of subterranean termite infestation to the overall property was considered to be **Moderate**.

6.3 Subterranean Termite Treatment Recommendation: A management program in accordance with AS 3660-2000 to protect against subterranean termites is considered **not essential, but 6 to 12 monthly Inspections are essential**.

6.4 Future Inspections: AS 3660.0-2000 recommends “regular competent Inspections should be carried out at least on an annual basis, but more frequent Inspections are strongly recommended”.

It goes on to inform that “regular Inspections will not prevent termite attack but may help in the detection of termite activity. Early detection will allow remedial treatment to be commenced sooner, and damage to be minimized”.

Due to the degree of risk of subterranean termite infestation noted above and all other findings of this Report; we strongly recommend that a full Inspection and written Report in accordance with AS 4349.3 or AS 3660.2-2000 is conducted at this property every 6 months, but no more than 12 months.



DEFINITIONS

Timber Pest Attack: Means Timber Pest Activity and/or Timber Pest Damage.

Timber Pest Activity: Means telltale signs associated with 'active' (live) and/or 'inactive' (absence of live) Timber Pests at the time of inspection.

Timber Pest Damage: Means noticeable impairments to the integrity of timber and other susceptible materials resulting from attack by Timber Pests.

Major Safety Hazard: Means any item that may constitute an immediate or imminent risk to life, health or property resulting directly from Timber Pest Attack. Occupational, health and safety or any other consequence of these hazards has not been assessed.

Conditions Conducive to Timber Pest Attack: Means noticeable building deficiencies or environmental factors that may contribute to the presence of Timber Pests.

Readily Accessible Areas: Means areas which can be easily and safely inspected without injury to person or property, are up to 3.6 metres above ground or floor levels, in roof spaces where the minimum area of accessibility is not less than 600 mm high by 600 mm wide and subfloor spaces where the minimum area of accessibility is not less than 400 mm high by 600 mm wide, providing the spaces or areas permit entry. The term 'readily accessible' also includes: accessible subfloor areas on a sloping site where the minimum clearance is not less than 150 mm high, provided that the area is not more than 2 metres from a point with conforming clearance (i.e. 400 mm high by 600 mm wide); and areas at the eaves of accessible roof spaces that are within the consultant's unobstructed line of sight and within arm's length from a point with conforming clearance (i.e. 600 mm high by 600 mm wide).

Client: Means the person or persons for whom the Timber Pest Detection Report was carried out or their Principal (i.e. the person or persons for whom the report was being obtained).

Timber Pest Detection Consultant: Means a person who meets the minimum skills requirement set out in the current Australian Standard AS 4349.3 Inspections of Buildings. Part 3: Timber Pest Inspection Reports or state/territory legislation requirements beyond this Standard, where applicable.

Building and Site: Means the main building (or main buildings in the case of a building complex) and all timber structures (such as outbuildings, landscaping, retaining walls, fences, bridges, trees and stumps with a diameter greater than 100 mm and timber embedded in soil) and the land within the property boundaries up to a distance of 50 metres from the main building(s).

Timber Pests: Means one or more of the following woods destroying agents which attack timber in service and affect its structural properties:

Chemical Delignification: The breakdown of timber through chemical action.

Fungal Decay: The microbiological degradation of timber caused by soft rot fungi and decay fungi, but does not include Mould, which is a type of fungus that does not structurally damage wood.

Wood Borers: Wood destroying insects belonging to the order 'Coleoptera' which commonly attack seasoned timber.

Termites: Wood destroying insects belonging to the order 'Isoptera' which commonly attack seasoned timber.

Tests: Means additional attention to the visual examination was given to those accessible areas which the consultant's experience has shown to be particularly susceptible to attack by Timber Pests. Instrument testing of those areas and other visible accessible timbers/materials/areas showing evidence of attack was performed.

Instrument Testing: Means where appropriate the carrying out of Tests using the following techniques and instruments:

- (a) Electronic moisture detecting meter - an instrument used for assessing the moisture content of building elements;
- (b) Stethoscope - an instrument used to hear sounds made by termites within building elements;
- (c) Probing - a technique where timber and other materials/areas are penetrated with a sharp instrument (e.g. bradawl or pocket knife), but does not include probing of decorative timbers or finishes, or the drilling of timber and trees; and
- (d) Sounding - a technique where timber is tapped with a solid object.



IMPORTANT MAINTENANCE ADVICE REGARDING INTEGRATED PEST MANAGEMENT FOR PROTECTING AGAINST TIMBER PESTS

You should read and understand the following important information. It will help explain what is involved in a Timber Pest Inspection, the difficulties faced by a Timber Pest Inspector, and why it is not possible to guarantee that a property is free of Timber Pests. It also details important information about what you can do to help protect your property from Timber Pests. This information forms an integral part of the Report. Any structure can be attacked by Timber Pests. Periodic maintenance should include measures to minimise possibilities of infestation in and around a property. Factors which may lead to infestation from Timber Pests include situations where the edge of the concrete slab is covered by soil or garden debris, filled areas, areas with less than 400mm clearance, foam insulation at foundations, earth/wood contact, damp areas, leaking pipes, etc.; form-work timbers, scrap timber, tree stumps, mulch, tree branches touching the structure, wood rot, etc. Gardens, pathways or turf abutting or concealing the edge of a concrete slab will allow for concealed entry by timber pests any timber in contact with soil such as form -work, scrap timbers or stumps must be removed from under and around the buildings and any leaks repaired. You should endeavor to ensure such conditions DO NOT occur around your property. We further advise that you engage a professional pest control firm to provide a termite management program in accord with AS 3660 to minimise the risk of termite attack. There is no way of preventing termite attack. Even AS 3660 advises that "the provision of a complete termite barrier will impede and discourage termite entry into a building. It cannot prevent termite attack. Termites can still bridge or breach barriers, but they can be detected more readily during routine inspections."

Reasonable access:

Unless specified in writing, the inspection only covered the Readily Accessible Areas of the Building and Site.

The inspection did not include areas which were inaccessible, not readily accessible or obstructed at the time of inspection. Areas which are not normally accessible were not inspected and include - but not limited to – inside walls, the interior of a flat roof or beneath a suspended floor filled with earth.

Building Interior, the Consultant did not move or remove any ceilings, wall coverings, flooring, floor coverings (including carpeting), furnishing, equipment, appliances, pictures or other household goods. In an occupied property, furnishings or household items may be concealing evidence of timber pest attack which may only be revealed when the items are moved or removed.

Building Exterior, Roof Exterior and Site, the Consultant did not move or remove any obstructions such as wall cladding, awnings, trellis, earth, plants, bushes, foliage, stored materials, debris or rubbish. Due to the 'secretive' nature of timber pests, it is possible that hidden damage may exist in concealed areas, e.g. wall framing. Damage may only be found when the obstruction is removed. In the case of buildings constructed on concrete slabs, if the edge of the slab or any weep hole or vent at the base of external walls is concealed by pavements, gardens, lawns or landscaping then it is possible for termites to gain undetected entry into the building. The building of gardens or planting of shrubs close to the perimeter of the building can promote and conceal termite entry points. The storage of cellulose materials such as building materials and firewood near the ground or building may encourage termite activity.

Roof Space Obstructions such as roofing, stored articles, thermal insulation, sarking and pipe/duct work may be concealing evidence of timber pest attack which may only be revealed when the obstructions are moved or removed. Also, bodily access should be provided to the interior of all accessible roof spaces. In accordance with Australian Standard ASS 4349 the minimum requirement is a 400mm by 500 mm access manhole.

Subfloor Space Subfloor areas should be kept free from all vegetation (including tree stumps) and other cellulose material which may encourage timber pest activity. Also, storage of materials in subfloor areas is not recommended as it reduces ventilation and makes inspection difficult. Obstructions may be concealing evidence of timber pest attack which may only be revealed when the obstructions are moved or removed. Bodily access should be provided to all accessible subfloor areas with the minimum requirement being a 500 mm x 400 mm access manhole. In the case of suspended floors, if the clearance



between the ground and structural components is less than 400 mm, then the ground should be excavated to provide the required clearance, subject to maintaining adequate drainage and support to footings. If the subfloor has been sprayed for subterranean termites or if the area is susceptible to mould growth, appropriate health precautions must be followed before entering the area. Also, special care should be taken not to disturb the treated soil. Always seek further advice from the Consultant.

A further inspection is strongly recommended of those areas that were not readily accessible and of inaccessible or obstructed areas once access has been provided or the obstruction removed. This will involve a separate visit to the site, permission from the owner of the property and additional cost.

Unless stated otherwise, any recommendation or advice given in this Report should be implemented as a matter of urgency.

A more invasive physical inspection is available and recommended:

As detailed above, there are many limitations to this visual inspection only. With the permission of the owner of the premises we WILL perform a more invasive physical inspection that involves moving or lifting insulation, stored items, furniture or foliage during the inspection. We WILL physically touch, tap, test and when necessary force/gouge suspected accessible timbers. We WILL gain access to areas, where physically possible and considered practical and necessary, by way of cutting traps and access holes.

This style of Report is available by ordering with several days' notice. Inspection time for this style of Report will be greater than for a VISUAL INSPECTION.

It involves disruption in the case of an occupied property, and some permanent marking is likely. You must arrange for the written permission of the owner who must acknowledge all the above information and confirm that our firm will not be held liable for any damage caused to the property.

A price is available on request.

Concrete slab homes:

Homes constructed on concrete slabs pose special problems with respect to termite attack. If the edge of the slab is concealed by concrete paths, patios, pavers, garden beds, lawns, foliage, etc. then it is possible for termites to affect concealed entry into the property, and they can then cause extensive damage to concealed framing timbers. Even the most experienced Inspector may be unable to detect their presence due to concealment by wall linings. Only when the termites attack timbers in the roof void, which may in turn be concealed by insulation, can their presence be detected. Where termite damage is in the roof, it should be expected that concealed framing timbers will be extensively damaged. With a concrete slab home, it is imperative that you expose the edge of the slab and ensure that foliage and garden beds do not cover the slab edge. Weep holes must be kept free of obstructions.

It is strongly recommended that you have a Termite Inspection in accordance with AS 3660.2 carried out every 6 to 12 months.

Subterranean termites:

No property is safe from termites. General Description of Attack Timber hollowed beneath; some cracking at the surface of timber; earthen channels present; or pale faecal spots present.

**Important note:**

As a delay may exist between the time of an attack and the appearance of telltale signs associated with the attack, it is possible that termite activity and damage exists though not discernible at the time of inspection.

Treatment After discovery of an active infestation, it is imperative that the species of termite is accurately identified before costly (and sometimes unnecessary or inappropriate) methods of treatment are initiated. Only economically important species which are known to attack timber structures should be treated.

In the case of economically important species, it is important that the termite workings are not further disturbed until the proposed method of control has been determined by a licensed pest control operator. Premature attempts to repair or replace infested timber may cause the termites to withdraw from the area temporarily, thereby hindering effective treatment. Any repair or replacement of infested timber should be carried out after the appropriate treatment has been completed.

Where evidence of active termites is detected within a building or within 50 metres of any building, it must always be assumed that the termites may also be active in areas of the property not inspected. Accordingly, where the termites are known to be of economic significance, a further (more invasive) inspection is strongly recommended of areas which were inaccessible, not readily accessible or obstructed at the time of inspection.

Termite Workings and Damage Where evidence of damage to building timbers exists, competent advice (e.g. from a licensed or registered building contractor) should be obtained to determine the extent of any structural damage and as to the need or otherwise for rectification or repair work.

Where evidence of inactive termites is located within the building, it is possible that termites are still active in areas of the property not inspected and they may continue to cause damage. A furthermore invasive inspection is strongly recommended of areas which were inaccessible, not readily accessible or obstructed at the time of inspection.

Where evidence of an inactive termite infestation exists, it is not possible, without benefit of further investigation and inspections over a period, to ascertain whether any infestation is active or inactive. Continued, regular, inspections are essential.

Where evidence of termite attack exists to any trees or tree stumps a more conclusive search should be undertaken. This may require the tree or stump to be drilled to determine the existence of a termite nest. In addition, the soundness and stability of any standing trees identified as being affected by termite attack should be confirmed. Always seek further advice from the Consultant.

Previous Treatments Where evidence of a possible termite treatment was located, the Client should obtain and keep on file all relevant documents pertaining to the extent of the treatment, any service warranties and advice in regard to the building owner's obligation to maintain the treatment and/or barrier. If evidence of a previous treatment of termite infestation is noted, and appropriate documentation is not available, the Client must assume that the termite infestation may still be active in areas of the property not inspected. Accordingly, a re-treatment may be required. Always seek further advice from the Consultant.

Frequency of Future Inspections Australian Standard AS 3660 recognises that regular inspections will not prevent termite attack but may help in the detection of termite activity. Early detection will allow remedial treatment to be commenced sooner and damage to be minimised.

Inspections at intervals not exceeding twelve (12) months are recommended. Where the termite risk is high or the building type susceptible to termite attack, more frequent inspections (3-6 months) should be undertaken.

**Risk management options:**

To help protect against financial loss, it is essential that the building owner immediately control or rectify any evidence of destructive timber pest activity or damage identified in this inspection report. The Client should further investigate any high-risk area where access was not gained. It is strongly advised that appropriate steps be taken to remove, rectify or monitor any evidence of conditions conducive to timber pest attack.

To help minimise the risk of any future loss, the Client should consider whether the following options to further protect their investment against timber pest infestation are appropriate for their circumstances:

Undertake thorough regular inspections at intervals not exceeding twelve months or more frequent inspections where the risk of timber pest attack is high, or the building type is susceptible to attack. To further reduce the risk of subterranean termite attacks, implement a management program in accordance with Australian Standard AS 3660. This may include the installation of a monitoring and/or baiting system, or chemical and/or physical barrier. However, AS 3660 stresses that subterranean termites can bridge, or breach barrier systems and inspection zones and that thorough regular inspection of the building are necessary.

CONTACT THE INSPECTOR

Please feel free to contact the Inspector who carried out this inspection. Often it is very difficult to fully explain situations, problems, access difficulties or timber pest activity and/or damage in a manner that is readily understandable by the reader. Should you have any difficulty in understanding anything contained within this Report, then you should immediately contact the Inspector and have the matter explained to you.

If you have any questions at all or require any clarification, then contact the Inspector prior to acting on this Report.



NOTICE TO THE PURCHASER

(a) Prior to or on Exchange, and prior to the commencement of the 'Cooling-off Period', you were given an Inspection Report on the Property you intend on purchasing ("the Report"). The Purchaser is advised that this Report reflects the condition of the property existing at the time of the Inspection (Inspection Date) and may not reflect the current state. Timber Pests, particularly Termites, may have gained entry to the property since the Inspection Date. Termites can, in a relatively short period, cause significant damage to both structural and non-structural timbers within and around the buildings of the Property.

Termites (white ants) may be difficult to detect and much of the damage caused may not be readily visible. If damage exists, then it may cost thousands of dollars to repair.

It is, therefore, very strongly recommended that you urgently arrange for another Inspection and Report in accordance with AS4349.3 to be carried out prior to exchange, or prior to the expiration of any 'Cooling off Period', and prior to settlement.

(b) If the Report indicated the presence of Termites, termite damage or recommends any treatments or other Inspections and Reports, you should obtain copies of the treatment proposal, any certificates of treatments carried out, details of all repairs including copies of quotations, invoices and any other Reports.

It is strongly recommended that you arrange for an Inspection and Report in accordance with AS 4349.3 to verify that the treatment has been successful and carried out in accordance with AS 3660.2 and a further building Inspection in accordance with AS 4349.1.

(c) If you fail to procure a further Inspection and report as recommended in (a) and (b), or fail to obtain copies of the treatment proposal, certificates of treatment carried out, details of all repairs including copies of quotations, invoices and any other reports as recommended in (b) above, then it will be deemed that you have decided not to have a further Inspection and report carried out, or to obtain copies of certificates of treatments carried out, details of all repairs including copies of quotations, invoices and any other reports.

It will be deemed that you have relied upon your own enquiries and the report, knowing the possible consequences and that the condition of the property, as stated in the report, may have changed.

(d) The person carrying out the Inspection and the company, partnership or sole trader that employs that person will have no liability to you for any damage or loss you may suffer as a result of your entering the contract to purchase the property or in connection with completing the purchase of the property as a result of your failure to heed the advice given in (a) and (b) and the warning contained in (c) above, and may use such failure in defense of any claim that you may later make against any of them.



Conveyancing Report

CONVEYANCING BUILDING FILE INDEX

SUBURB:	THROSBY	SECTION:	40	BLOCK:	18	UNIT:		EX GOV:	No
---------	---------	----------	----	--------	----	-------	--	---------	----

[illegible]

Drainage Plan Number: 130750

Comments:

CONVEYANCING PART 2

No information is provided in respect of electrical, drainage or sewer matters and or to the location of overhead power lines or underground cables in relation to the building.

- | | <u>Yes</u> | <u>No</u> |
|---|-------------------------------------|-------------------------------------|
| 1. (a) Is this a government or ex government house? | <input type="checkbox"/> | <input checked="" type="checkbox"/> |
| (b) If yes, is there a building file with approvals on it? | <input type="checkbox"/> | <input type="checkbox"/> |
| 2. Is there any record of incomplete building work on the building file?
If yes - file copies attached | <input type="checkbox"/> | <input checked="" type="checkbox"/> |
| 3. Are there any records on the building file of current (within 5 years) housing Indemnity insurance policies for building work? If yes - file copies attached | <input checked="" type="checkbox"/> | <input type="checkbox"/> |
| 4. Are there any records on the building file showing building applications still being processed? (Current within 3 years) If yes - file copies attached | <input type="checkbox"/> | <input checked="" type="checkbox"/> |
| 5. Are there any records on the building file in relation to loose-fill asbestos insulation? | <input type="checkbox"/> | <input checked="" type="checkbox"/> |

If available, copies of the following documents are provided:

- | | | |
|--|-------------------------------------|-------------------------------------|
| • Certificate/s of Occupancy and Use | <input checked="" type="checkbox"/> | <input type="checkbox"/> |
| • Survey Certificates | <input checked="" type="checkbox"/> | <input type="checkbox"/> |
| • Approved Building Plans | <input checked="" type="checkbox"/> | <input type="checkbox"/> |
| • Ex- government Building Plans | <input type="checkbox"/> | <input checked="" type="checkbox"/> |
| • Certificate of Completion of Asbestos Removal work** | <input type="checkbox"/> | <input checked="" type="checkbox"/> |

** If YES – this indicates that the property was part of the Loose Asbestos Insulation Program.
For more information go to the Asbestos Awareness Website – www.asbestos.act.gov.au

If requested:

- | | | |
|--------------------|-------------------------------------|--------------------------|
| • Drainage Plan(s) | <input checked="" type="checkbox"/> | <input type="checkbox"/> |
|--------------------|-------------------------------------|--------------------------|

ASBESTOS

**The ACT Government is not able to guarantee the accuracy of the information in this report.

You should make your own enquiries and obtain reports (from a licensed Asbestos Assessor) in relation to the presence of loose fill asbestos insulation (and other forms of asbestos) on the premises. For more information go to the Asbestos Awareness Website – www.asbestos.act.gov.au

Please Note: Building approvals that have been generated via eDevelopment will be issued with a project number prefixed by the letter B. Initial building approval documentation will be identified with project number B20XXXX only but will be referenced as B20XXXX/A on the Certificate of Occupancy and Use. Any amendments to the original approval will be issued with the project number and an alphanumeric digit. The first amendment will be identified as B20XXXX/B, the second amendment B20XXXX/C etc. Not all eDevelopment plans will be stamped with the plan number.

Search officer comments (if any?)

Search officer initials: TM

Cost of application: \$ 125.00

Date completed:

26/03/2021

SURVEYOR'S CERTIFICATE

John W. Foxlee & Assoc.

REGISTERED SURVEYOR (B Surv) Member CSA NSW
ABN 18 553 689 322

42 Yiman Street Waramanga ACT 2611 PO Box 3472 MANUKA ACT 2603
Ph. (02) 6288 1257 Mobile 0412 625 806 Email jfoxlee@hotmail.com.au

BLOCK 18, SECTION 40, DIVISION OF THROSBY.

The Manager,
Haavisto Industries,
PO Box 6891,
CHARNWOOD. A.C.T. 2615.

Dear Sir,

I have surveyed the land being Block 18, Section 40, Division of THROSBY in the Gungahlin District of the Australian Capital Territory, as delineated in Deposited Plan No. 11507 lodged at the office of the Registrar of Titles, Canberra City. The block has an area of 250 square metres or thereabouts and has a frontage to Yellowfin Street.

Upon this land stands a two storey brick residence in the course of construction. The position of this structure in relation to the boundaries of the land is shown on the sketch plan endorsed hereon. Brick nib and party walls constructed on the side boundaries have automatic easements of support.

The residence is contained wholly within the boundaries of the land.

Yours faithfully,

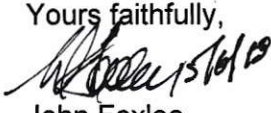
John Foxlee.
REGISTERED
SURVEYOR

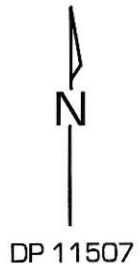
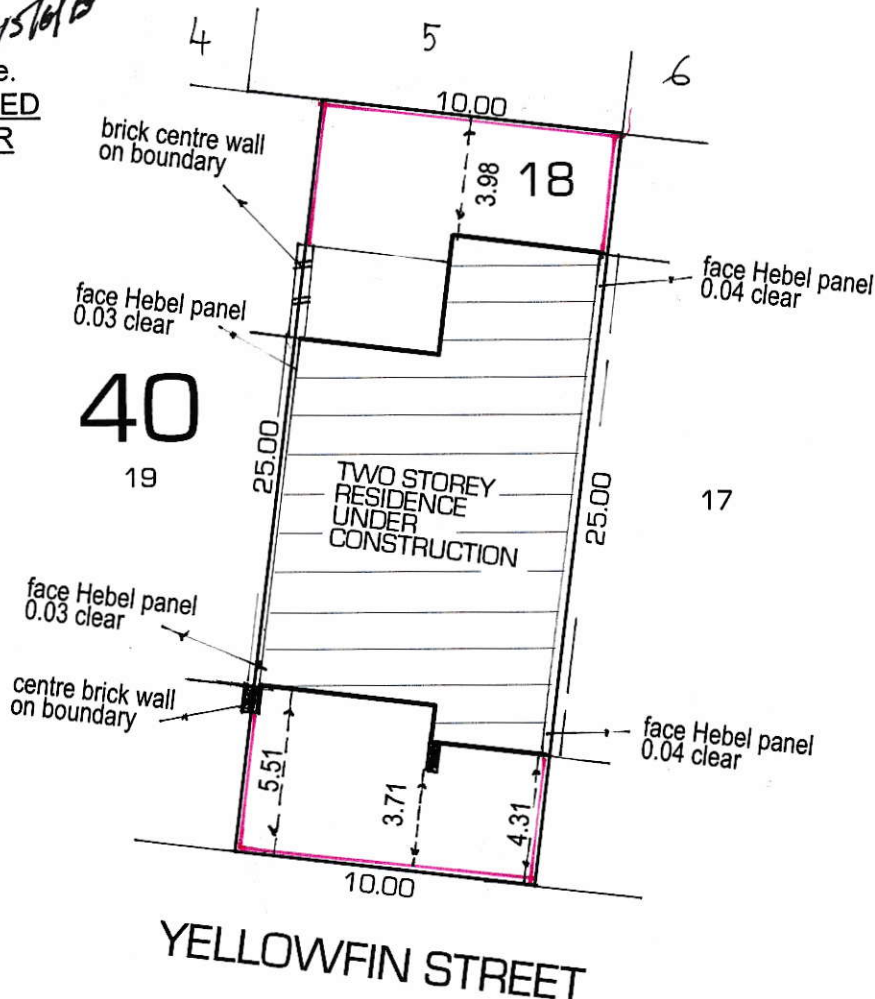

cc: Surveyor General

FLOOR LEVEL: 626.92



MASTER BUILDERS
FIDELITY FUND

Certificate number
Fund Reference Number

67349

12/0040

Certificate

Date Issued: 22/03/2017

This Certificate is not underwritten by the ACT Government nor by the Master Builders Association (ACT)

This Certificate applies to one dwelling only.

The contract price, or value of the work, is: \$472,000.

The builder's *estimated* construction period is from: 22/03/2017 to 30/09/2018.

Variations of up to 10% of the contract price are automatically included.

This Certificate is issued subject to the requirements of the **ACT Building Act 2004** and section 91, and in accordance with the terms and conditions set out in the Master Builders Fidelity Fund Trust Deed.

Builder's Name: **Haavisto Industries Pty Ltd**

Builder's Licence No: **2011129**

Block: **18** Section: **40** Unit: **n/a** Suburb: **Throsby**

Residential Address:

Type of project, (ie speculative, contract or project management): **Contract**

For the construction of: **custom house, standard specifications, double storey**

Special conditions: **n/a**

Name of Owner(s): **T Schultz & A Breen**

Instructions to Builder:

This original certificate **MUST** be given to the home owner. Please photocopy for building approval purposes and for your records.

For variations in excess of 10% of the contract price, contact the Master Builders Fidelity Fund Manager on (02) 6175 5995.

Signature: _____

(For and on behalf of the Master Builders Fidelity Fund)

This certificate is issued by the Master Builders Fidelity Fund and any enquiries regarding claims against this certificate must be directed to the Master Builders Fidelity Fund c/- MBA - ACT at 1 Iron Knob Street, Fyshwick ACT 2609, telephone (02) 6280 9119.

Please read the important information overleaf regarding this Certificate.

12/0040

Certificate of Occupancy and Use

Certificate No.: **B20175341C1**

Access Canberra Building Services

ABN 16 479 763 216
8 Darling Street Mitchell
GPO Box 158 ACT 2601
www.act.gov.au/accesscbr

This Certificate is issued in accordance with Section 69 (2) of the Building Act 2004.

The building work listed on this certificate has been completed substantially in accordance with the prescribed requirements and is considered fit for occupation and use.

Unit	Block	Section	Division (Suburb)	District	Jurisdiction
	18	40	THROSBY	GUNGAHLIN	Australian Capital Territory

Plans

B20175341/A

B20175341/B

Building Works

Class of Occupancy	Nature of Work	Project Item Description	Other Description	Type Of Const.	Unit	BCN ID	Builder
1a	New Standard	DA EXEMPT-RESIDENCE	Residence	NA		B20175341N1	HAAVISTO INDUSTRIES PTY LTD
10a	New	DA EXEMPT-GARAGE	Garage	NA		B20175341N1	HAAVISTO INDUSTRIES PTY LTD
10a	New	DA EXEMPT-DECK AND PERGOLA	Alfresco	NA		B20175341N1	HAAVISTO INDUSTRIES PTY LTD

Comments

Important Note:

1. Statutory warranties and statutory warranty insurance or a statutory warranty fidelity certificate apply in relation to some or all of the building work.

2. The issue of this certificate in respect of a building or a portion of a building does not affect the liability of a person or other entity to comply with the provisions of an ACT law, including the Building Act 2004, relating to the building or portion of the building.

Issued by: Renata Vave

Issued on: 31/01/2019

Delegate of the ACT Construction
Occupations Registrar.

**6.9
STARS**This rating
completed by a
non-accredited
rater.Rating document number: **13FF13X7YE**
Completed by: **jefferson godfrey**
Completion date: **17 Nov 2017**
Dwelling address:**11 YELLOWFIN
STREET throsby ACT
2914**https://www.fr5.com.au/Q
RCodeLanding?PublicId=
13FF13X7YE

TOTAL AREAS

UPPER LIVING	125.3 m ²
LOWER LIVING	102.4 m ²
GARAGE	38.4 m ²
VOID	20.0 m ²
ALFRESCO	14.4 m ²
	300.5 m ²

GFA AREAS

UPPER LIVING	125.3 m ²
LOWER LIVING	102.4 m ²
GARAGE	38.4 m ²
	266.1 m ²

ACT HOUSE ENERGY
RATING SCHEME6.5 STARS
17 nov 2017JEFFERSON LEE GODFREY
COLA LICENSE No 2011194

Energy Assessor

BCA Class 1a, 10a
BCA Type n/aAPPROVAL DATE
20/12/2017CAPITAL
CERTIFIERS PTY LTDBUILDING APPROVAL
issued under the s.28 of the
Building Act 2004.CAPITAL CERTIFIERS
PTY LTDCOLA LIC. 2012 818
ACN: 158 851 239

SLL

UCL
632.3503
A01
**PARAPET
BOUNDARY
DETAIL**NEIGHBOURING PANEL
WALLDEPTH VARIES. BRICK
SKIN UNDER SLAB
EDGE TO FOOTING AS
REQUIREDHEBEL PANEL TO
CONTINUE DOWN TO
FOOTING GENERALLYFFL
626.900190MM HEBEL PANEL
WALL 75MM PANEL,
25MM AIR GAP AND
90MM STUDWORK. WALL
TO BOUNDARY ON BOTH
SIDES

NGL

4
A01
**FOOTING
BOUNDARY
DETAIL**

FGL

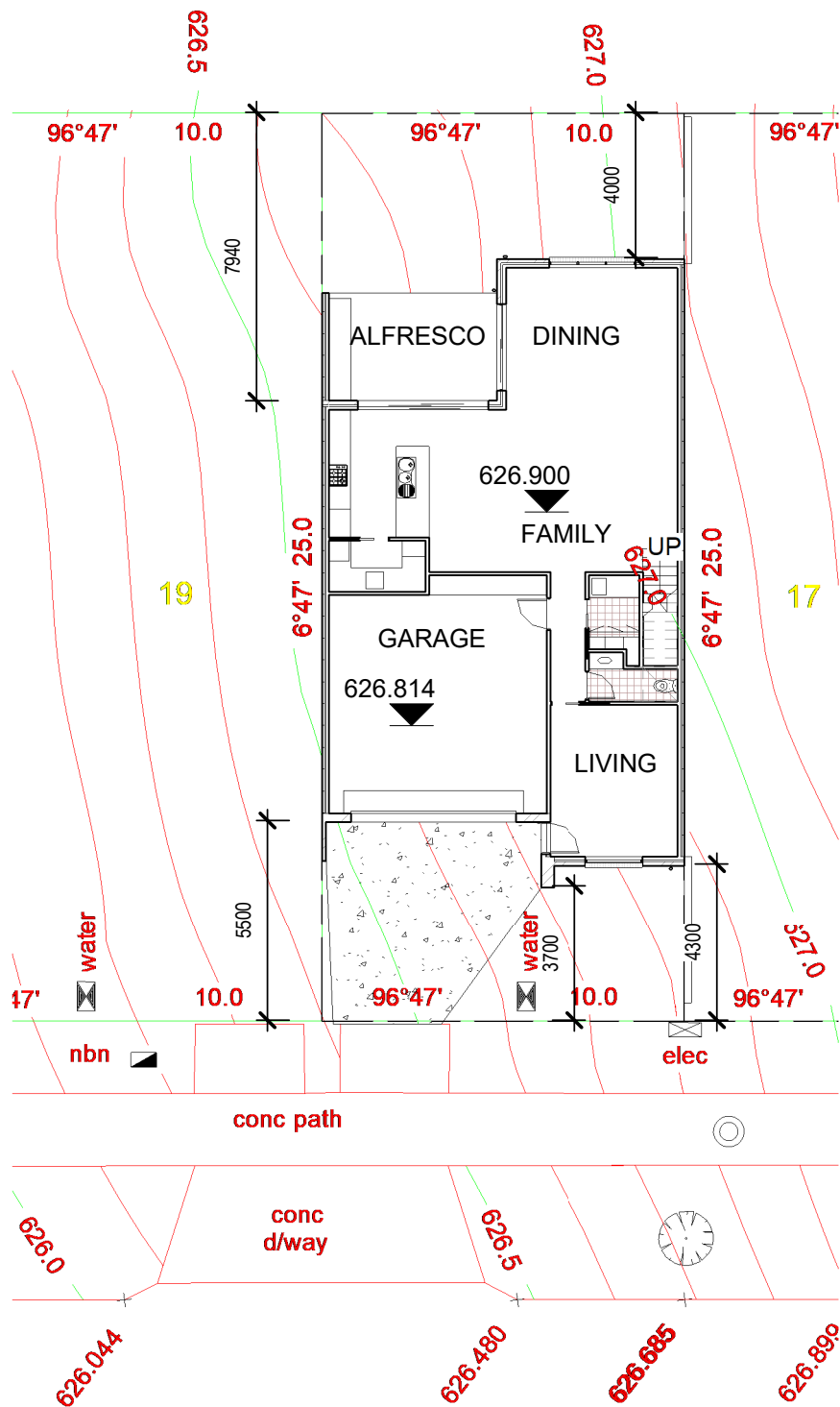
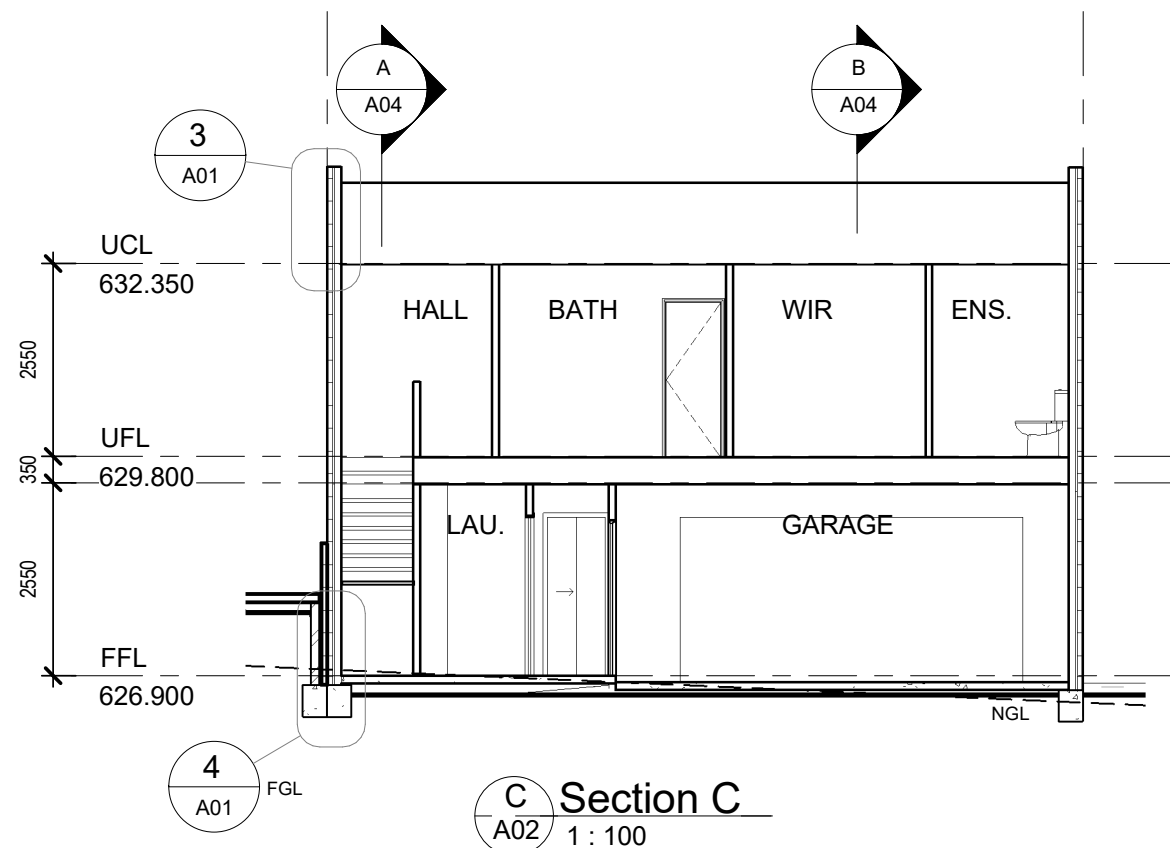
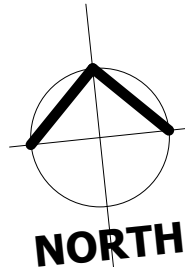
**YELLOWFIN STREET**ACN 137 531 947
ACT LIC 2011129
NSW LIC 237061CE-mail - info@haavisto.com.au
Mob - 0433 250 625E-mail - jgarchitects@optusnet.com.au
Mob - 0411 868 086

Page 44 of 64

PROJECT TITLE
4 BED RESIDENCE

11 YELLOWFIN STREET
BLOCK 18 SECTION 40
THROSBYTITLE
SITE PLAN

CLIENT
HAAVISTO INDUSTRIESSCALES
As indicated
DRAWN JLG
CHECKED JLG
DATE 17/11/17PROJECT No.
18 40 THROSBY
DRAWING No
A01
approvalsALL DIMENSIONS ARE IN MILLIMETRES. DO NOT SCALE DRAWING.
ALL DIMENSIONS AND LEVELS MUST BE VERIFIED ON SITE BY CONTRACTOR
BEFORE THE COMMENCEMENT OF WORK

17/11/2017 3:33:00 PM

1 GROUND FLOOR PLAN

2 UPPER FLOOR PLAN

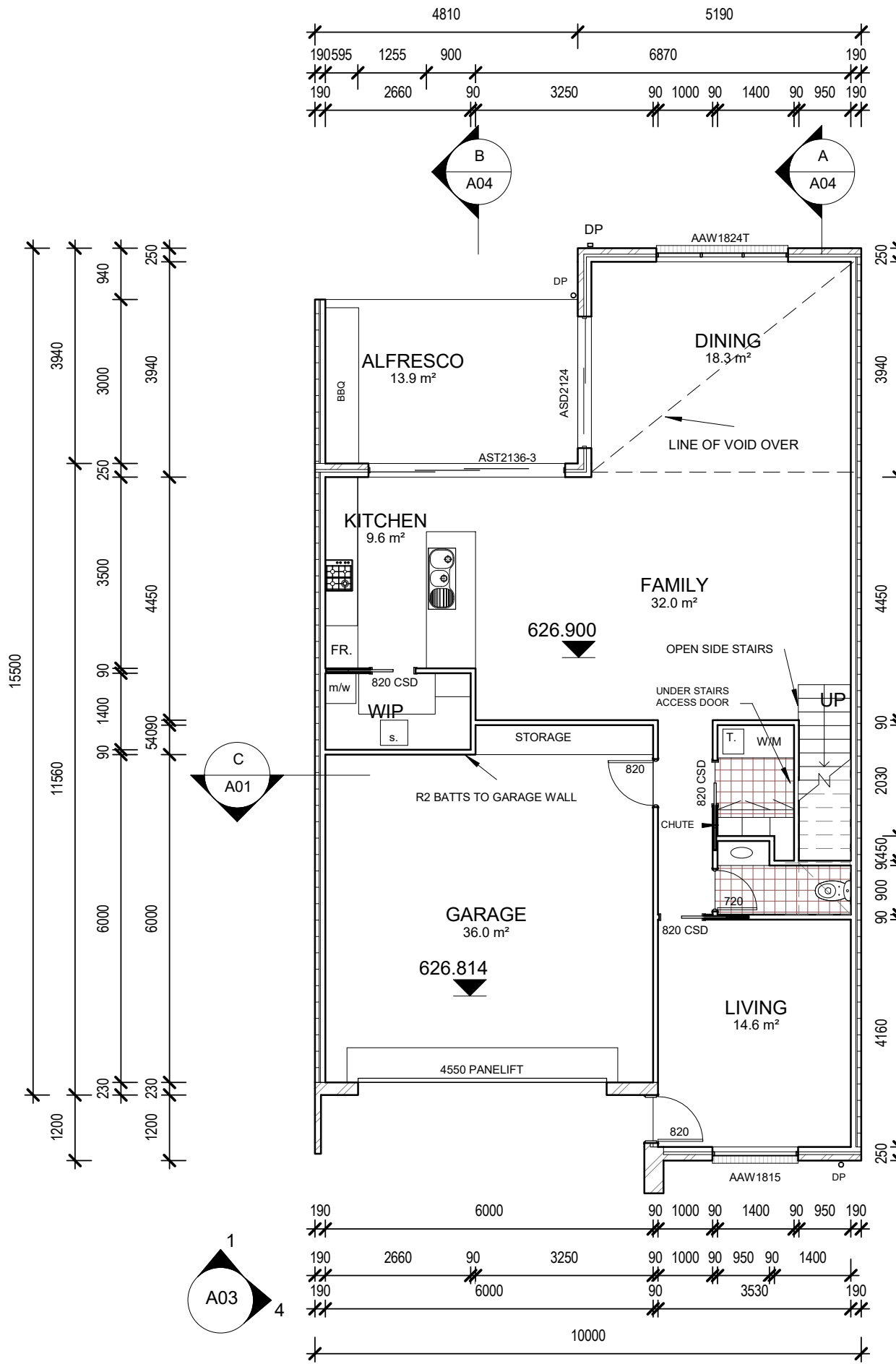

TOTAL AREAS

UPPER LIVING	125.3 m ²
LOWER LIVING	102.4 m ²
GARAGE	38.4 m ²
VOID	20.0 m ²
ALFRESCO	14.4 m ²
TOTAL	300.5 m²

GFA AREAS

UPPER LIVING	125.3 m ²
LOWER LIVING	102.4 m ²
GARAGE	38.4 m ²
TOTAL	266.1 m²

DOUBLE GLAZING TO ALL WINDOWS AND SLIDING DOORS

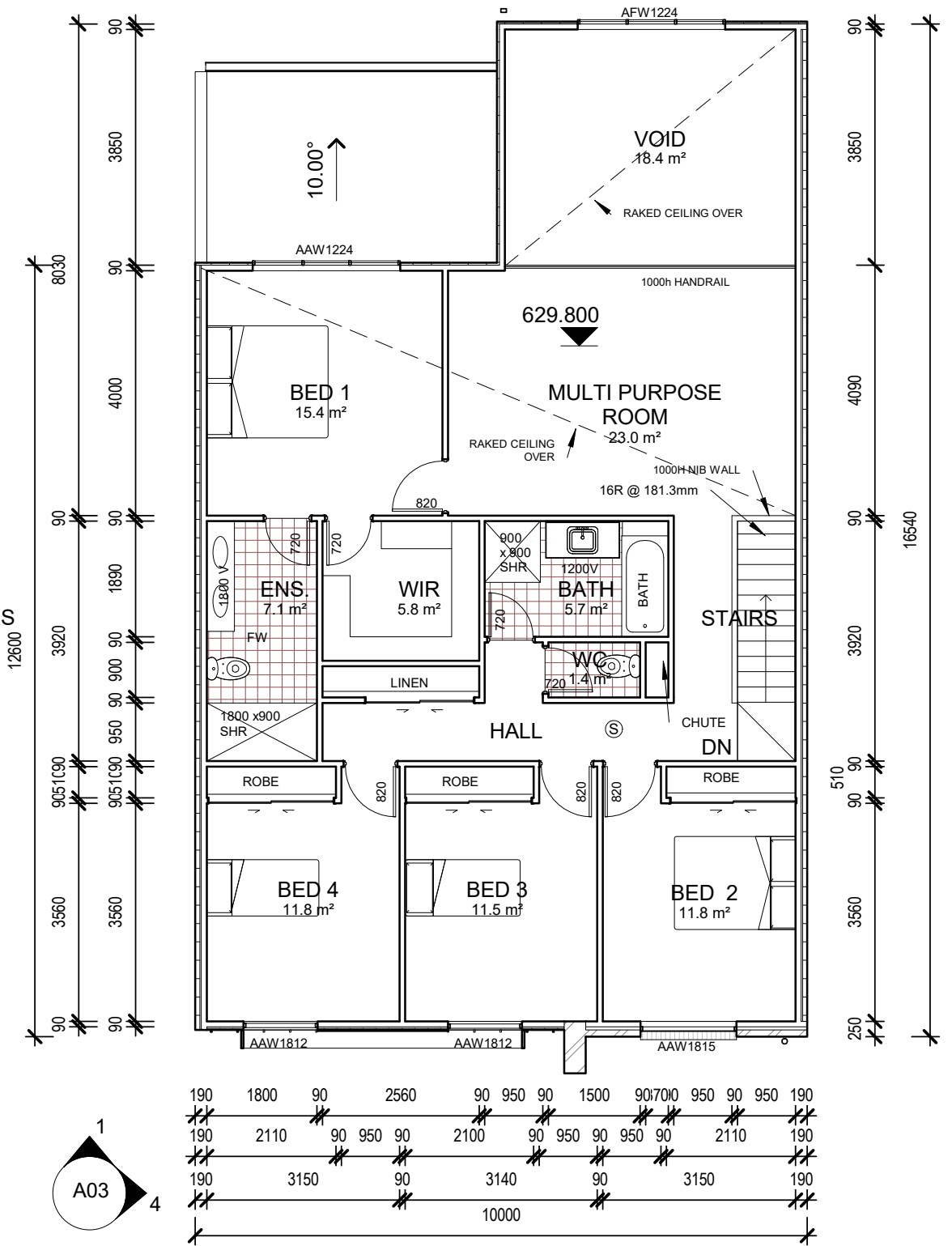
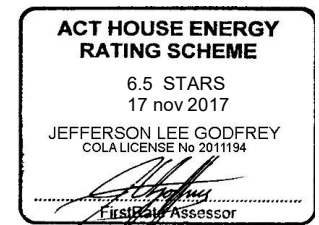

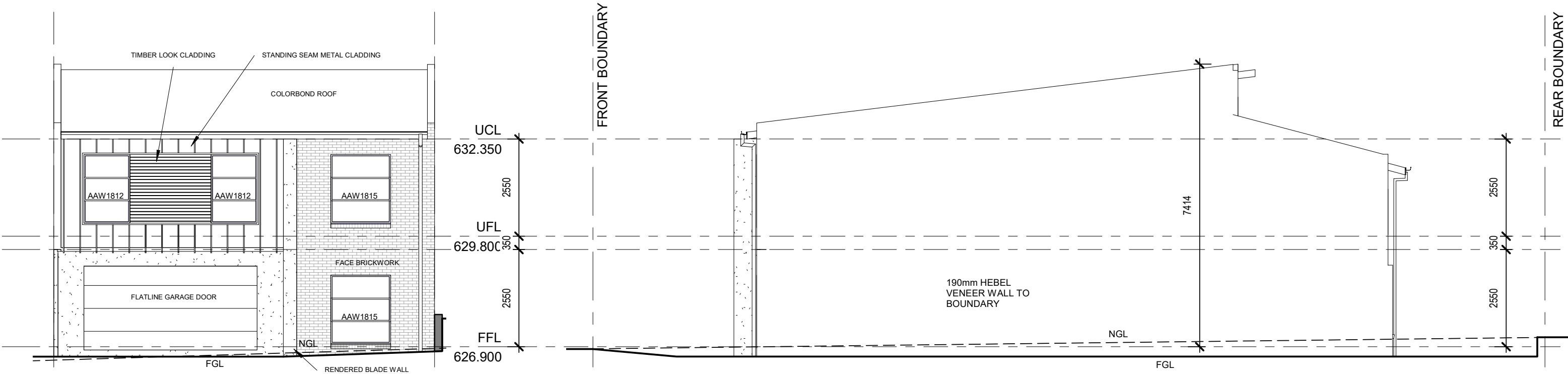

1 FRONT (SOUTH)
A02 1 : 100

2 SIDE (EAST)
A02 1 : 100

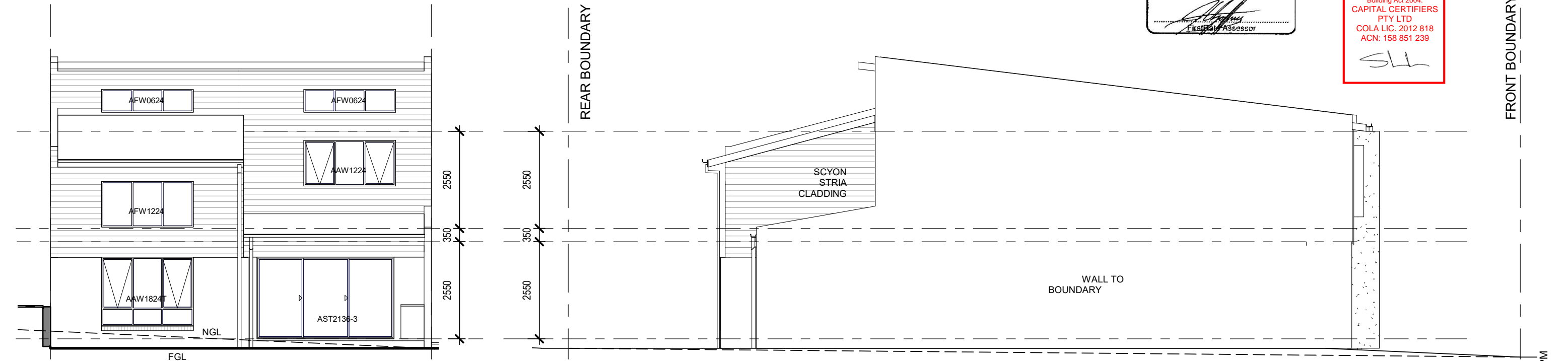

3 REAR (NORTH)
A02 1 : 100

4 SIDE (WEST)
A02 1 : 100

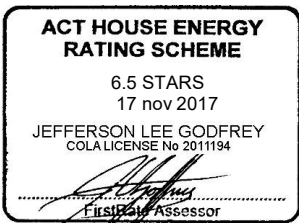

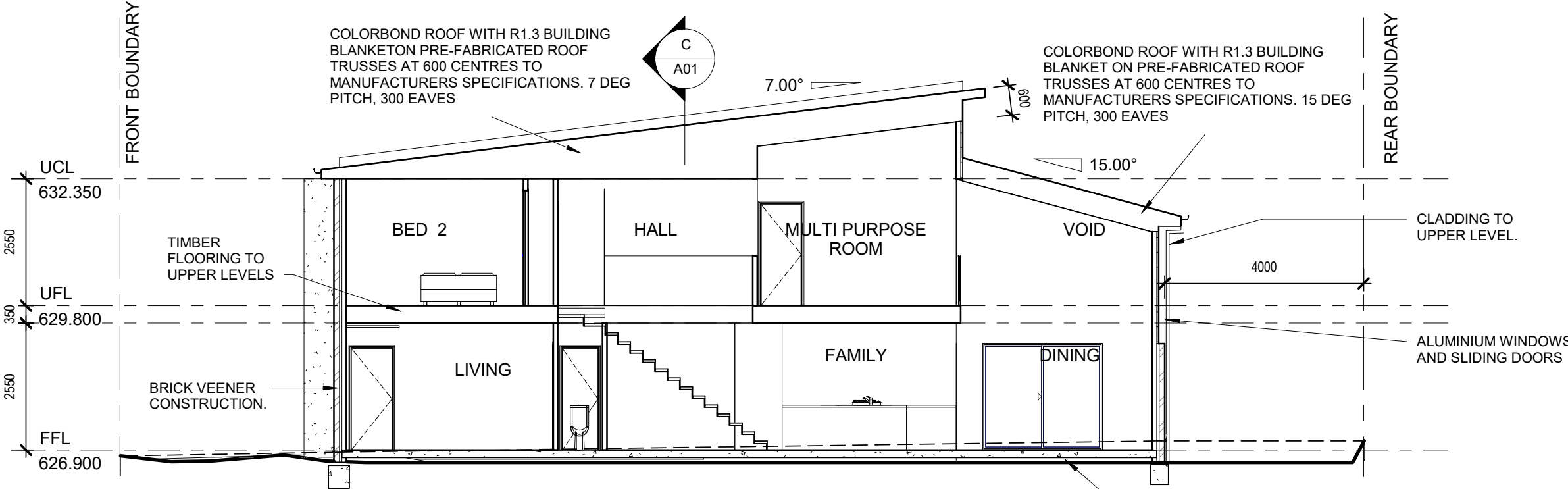

A Section A
A01 1 : 100

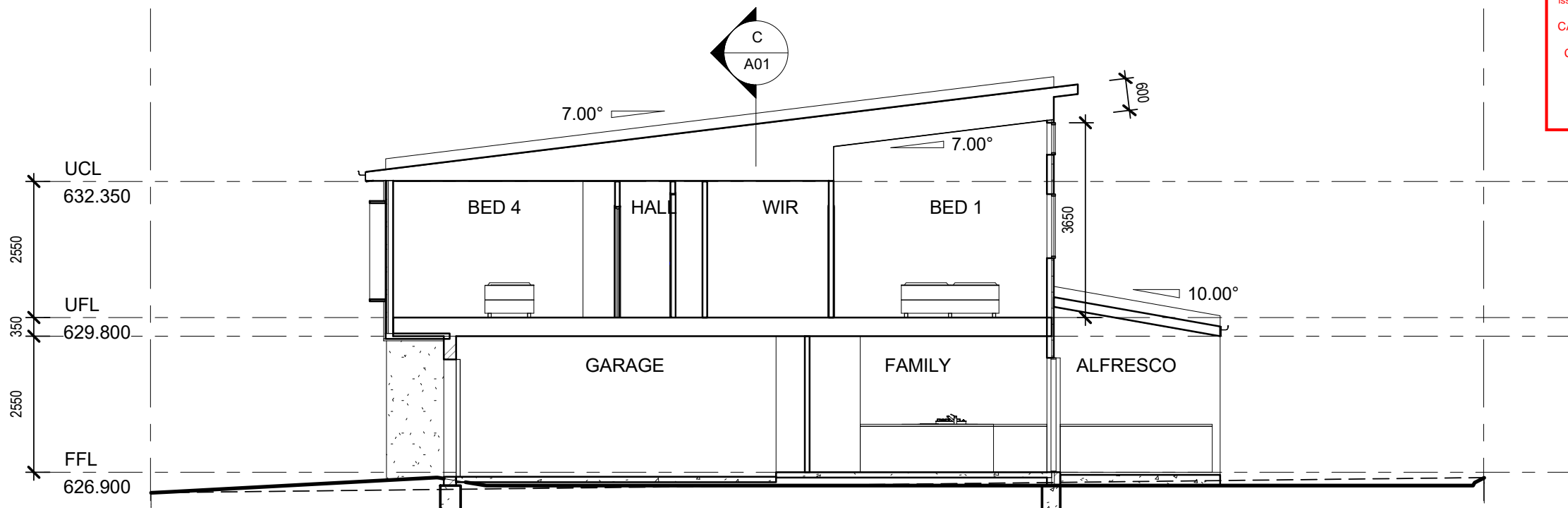

B Section B
A01 1 : 100

ACT HOUSE ENERGY RATING SCHEME
6.5 STARS
17 nov 2017
JEFFERSON LEE GODFREY
COLALICENSE No 2011194
Jefferson Lee Godfrey
FirstStar Assessor

APPROVAL DATE
20/12/2017
CAPITAL CERTIFIERS P/L
COLALIC 2012 818
ACN 158 851 239
BUILDING APPROVAL
issued under the s.28 of the
Building Act 2004.
CAPITAL CERTIFIERS
PTY LTD
COLA LIC. 2012 818
ACN: 158 851 239
SLL

CONSTRUCTION NOTES:
ALL WORK MUST BE
CARRIED OUT IN
ACCORDANCE WITH THE
BUILDING CODE OF
AUSTRALIA AND THE
RELEVANT AUTHORITIES
REQUIREMENTS.

ALL TIMBER FRAMING AND
CONSTRUCTION MUST
COMPLY WITH THE
CURRENT VERSION OF
THE TIMBER FRAMING
CODE AS1684.4 AND THE
BCA

PROVIDE TERMITE
PROTECTION IN
ACCORDANCE WITH
AS23660-200 PARTS 1,2,3

ALL CONCRETE SLABS
AND FOOTINGS SHALL BE
DETERMINED BY SITE
CLASSIFICATION AND
AS2870.1-1996

INSULATION
WALLS :R2.0 BATTS AND SARKING
CEILINGS :R4.0 BATTS AND R1.3 BLANKET
UPPER FLOOR: R4.0 BATTS TO GARAGE

 **haavisto.com.au**
ACN 137 531 947
ACT LIC 2011129
NSW LIC 237061C
E-mail - info@haavisto.com.au
Mob - 0433 250 625

 **JEFFERSON GODFREY** PTY LTD
ARCHITECTS
E-mail- jgarchitects@optusnet.com.au
Mob - 0411 868 086

PROJECT TITLE 4 BED RESIDENCE 11 YELLOWFIN STREET BLOCK 18 SECTION 40 THROSBY	TITLE SECTIONS CLIENT HAAVISTO INDUSTRIES	SCALES 1 : 100 DRAWN JLG CHECKED JLG DATE 17/11/17	PROJECT No. 18 40 THROSBY DRAWING No A04 approvals

ALL DIMENSIONS ARE IN MILLIMETRES. DO NOT SCALE DRAWING.
ALL DIMENSIONS AND LEVELS MUST BE VERIFIED ON SITE BY CONTRACTOR
BEFORE THE COMMENCEMENT OF WORK

17/11/2017 3:33:02 PM

VERGE MANAGEMENT NOTES
INSTALL 1800mm TALL CONTINUOUS CHAIN MESH FENCE SUPPORTED BY 2400mm TALL STAR STEEL POSTS AROUND VERGE AND EXISTING VEGETATION TO BE RETAINED WITHIN THE BLOCK AS SHOWN ON THE DRAWINGS.
FENCING TO BE ERECTED ON COMMENCEMENT OF SITE WORK AND REMOVED AT COMPLETION OF CONSTRUCTION AND COMMENCEMENT OF VERGE RESTORATION. THE FENCE IS TO REMAIN CONTINUOUS THROUGHOUT THE PROJECT, EXCEPT WHERE APPROVED SERVICE INSTALLATION OCCURS. ENSURE THAT ANY DISTURBANCES TO THE VERGE GROUND COVER, TREES, PATHS, KERBS, ROADWAYS OR SERVICES OCCURRING FROM EITHER CONSTRUCTION WORKS OR STORAGE OF MACHINERY / MATERIALS DURING THE CONSTRUCTION WORKS ARE RECTIFIED.
NO CARPARKING OR EQUIPMENT PARKING PERMITTED ON VERGES.
NO SITE SHEDS, STORAGE SHED, SITE AMENITIES OR BILLBOARDS TO BE ERECTED ON VERGES.
NO CONSTRUCTION MATERIAL TO BE STORED ON VERGES OR UNDER DRIP LINE OF RETAINED TREES.

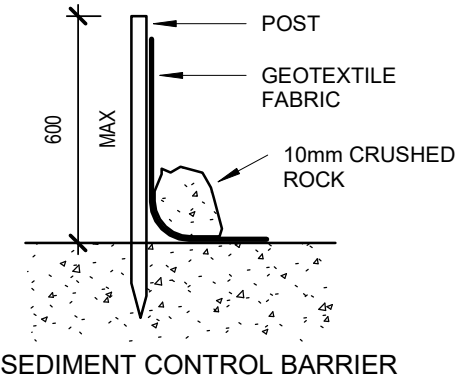

SEDIMENT AND EROSION CONTROL MEASURES
The Development is to comply with the ACT Environment Protection Authority, Environment Protection Guidelines for Construction and Land Development in the ACT, August 2007.

GENERAL CONTROL MEASURES
· LIMIT THE AREA OF DISTURBANCE AND UNDERTAKE STABILISATION AS REQUIRED;

· RESTRICT VEHICLE ENTRY TO A SINGLE STABILISED ACCESS POINT (DRIVEWAY);

· ASSIGN A DESIGNATED PARKING AREA FOR CONSTRUCTION VEHICLES;

· DIVERT CLEAN WATER AWAY FROM DISTURBED AREA TO A STABILISED AREA ON SITE;

· INSTALL SEDIMENT CONTROL BARRIERS (WHERE REQUIRED) TO PREVENT SEDIMENT DISCHARGE;
· PREVENT STORMWATER FROM LEAVING THE SITE (WHERE PRACTICABLE);

· MAINTAIN ALL CONTROL MEASURES DURING CONSTRUCTION AND UNTIL FULL STABILIZATION/ COMPLETION OF LANDSCAPING;

· REGULARLY REMOVE ANY SEDIMENT FROM ROADS ADJACENT TO THE SITE IF REQUIRED;

- THE SITE MUST HAVE APPROPRIATE EROSION AND SEDIMENT CONTROL MEASURES IN PLACE PRIOR TO WORKS COMMENCING TO ENSURE SOIL OR OTHER WASTES DO NOT LEAVE THE SITE AND ENTER THE STORMWATER SYSTEM. THIS INCLUDES, WHERE NECESSARY, GEOTEXTILE SILT FENCING AND HAY BALE FILTERS. SILT FENCING, ON ITS OWN OR INCORPORATING HAY BALE FILTERS, MUST BE INSTALLED ALONG THE LOWER SIDE OF THE SITE TO PREVENT DISCHARGE OF SEDIMENT OFF SITE. SHADE CLOTH IS NOT ADEQUATE.

- THE SITE MUST HAVE ONLY ONE SITE CONSTRUCTION ENTRY/EXIT POINT WHICH MUST BE CONSOLIDATED WITH EITHER MINIMUM OF 30MM CRUSHED AGGREGATE OR SIMILAR TO A DEPTH OF 200MM OR A PAVED DRIVEWAY UNDERLINED WITH GEO TEXTILE FABRIC. THE STABILISED ACCESS MUST EXTEND FROM THE ROAD KERB TO THE BUILDING LINE OR A MINIMUM OF 6M IN LENGTH WHICHEVER IS GREATER.

- VEHICLE MOVEMENTS ON THE VERGE MUST BE MINIMISED AND RESTRICTED TO THE DEDICATED SITE ACCESS POINT WHERE PRACTICABLE.

- ALL BUILDING MATERIAL AND WASTE STOCKPILES MUST BE LOCATED ON THE SITE UNLESS SEPARATE APPROVAL HAS BEEN GRANTED FROM PARKS AND PLACES.

- DESIGNATED PARKING AREA FOR CONSTRUCTION VEHICLES AS SHOWN.

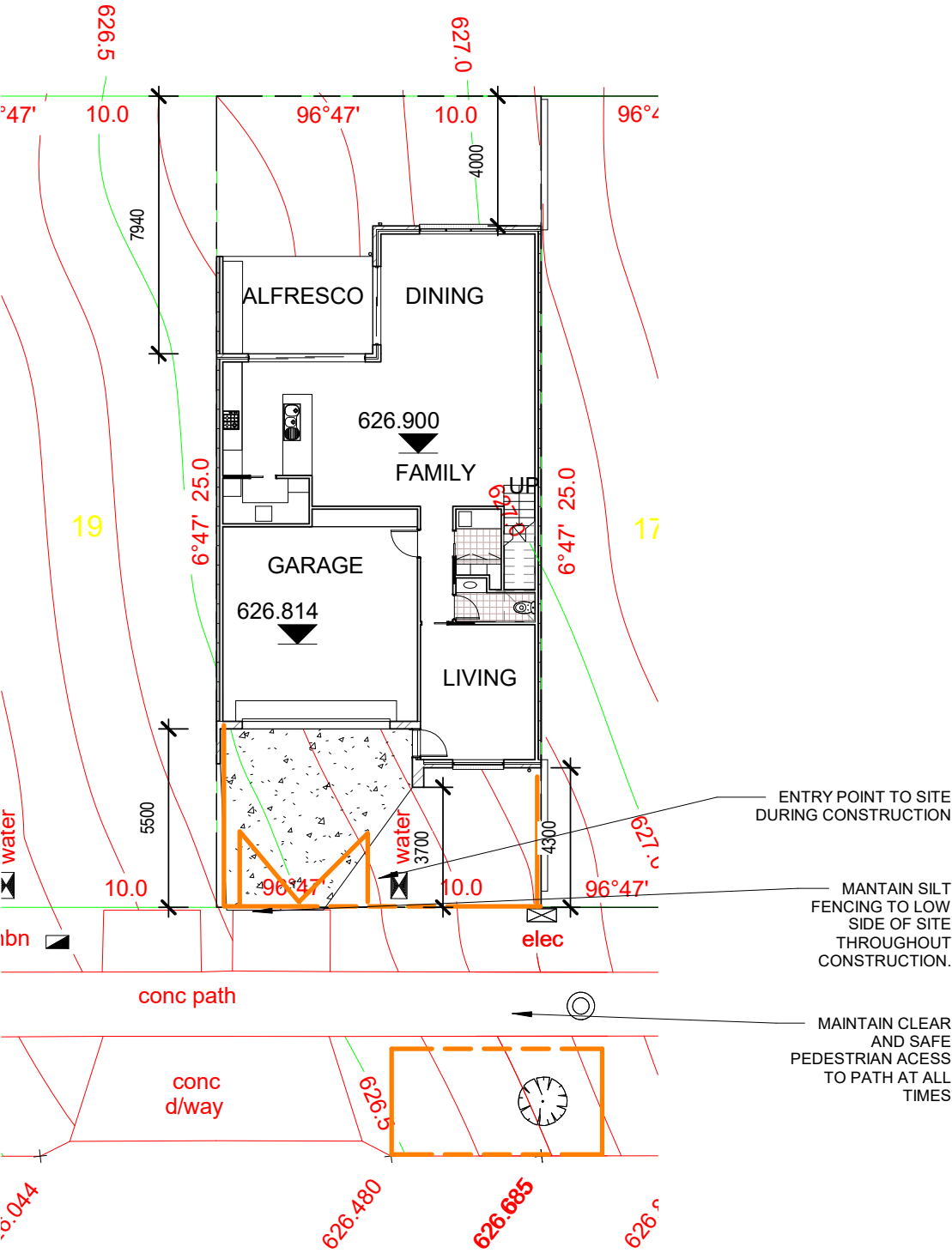

YELLOWFIN STREET YE

PROJECT TITLE 4 BED RESIDENCE 11 YELLOWFIN STREET BLOCK 18 SECTION 40 THROSBY	TITLE LANDSCAPE MANAGEMENT PROTECTION PLAN	SCALES As indicated	PROJECT No. 18 40 THROSBY
	CLIENT HAAVISTO INDUSTRIES	DRAWN JLG CHECKED JLG DATE 17/11/17	DRAWING No A07 approvals
ALL DIMENSIONS ARE IN MILLIMETRES. DO NOT SCALE DRAWING. ALL DIMENSIONS AND LEVELS MUST BE VERIFIED ON SITE BY CONTRACTOR BEFORE THE COMMENCEMENT OF WORK			

- * ALL FOOTINGS 20MPa CONCRETE STRENGTH - 30mm CONC. SLUMP
- * PIERS TO FIRM GRAVELLY SOIL FORMATION
- * SLABS 100mm THICK ON PVC MEMBRANE ON MACHINE COMPACTED GRANULAR FILL. SLB2 MESH, USE 25MPa CONC. - 80mm CONC. SLUMP
- * WHERE FILL OVER 450mm, 125mm SLAB. SL72 TOP AND BOTTOM 300mm DIAMETER PIERS AT +1500 gcs
- * PVC MEMBRANE 0.2mm WITH MIN 200mm LAP AND WATERPROOF TAPE JOINTS AND AROUND PENETRATIONS. 25mm SAND LAYER UNDER SLAB.
- * ALL WORK TO COMPLY WITH BCA REQUIREMENTS

IN FLOOR SLAB HEATING DETAIL

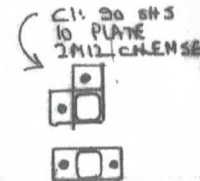
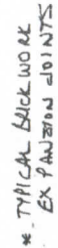

See arch plan for setting out

- 450x500
- L11 TM - L11 TOP & INT.
50MM CONCRETE COVER
 - N12 PERIMETER LWS
AT 900 & LAP 300
TO MESH

Scale 1:100@A3

- FIX DET ST3 WITH GALV. METAL
- JACKET BRACKET FIXINGS
- DS: DOUBLE STDS
- CI: BOX 3.0 SHS COL
- WELD STEEL WORK CONNECTIONS
- FIX TIE BAR HOOKING TO STEEL MIB AT 500CL

Scale 1:100@A3

- ANGEL FIX BATHEN S.
- DOUBLE TRIP - GRIP FIX T
- DS. DOUBLE STUDS
- FIX TIMBER PLATE TO STE
- MID AT GOOD
- ALL WORK TO COMPLY W/
- BCA

**11 YELLOWFIN
STREET throsby ACT
2914**



<https://www.fr5.com.au/QRCCodeLanding?PublicId=13FF13X7YE>

APPROVAL DATE
30/01/2019



BUILDING APPROVAL
is amended under s.32 the
Building Act 2004.
CAPITAL CERTIFIERS
PTY LTD
COLA LIC. 2012 818
ACN: 158 851 239

SLL

HEBEL PANEL WALL TO EXTEND
200MM BEYOND COLORBOND
ROOF. COLORBOND FLASHING
AS REQUIRED

UCL
632.350

3 PARAPET A01 BOUNDARY DETAIL

NEIGHBOURING PANEL
WALL _____

DEPTH VARIES. BRICK
SKIN UNDER SLAB
EDGE TO FOOTING AS
REQUIRED _____

HEBEL PANEL TO
CONTINUE DOWN TO
FOOTING GENERALLY

$$\begin{array}{r} \text{FFL} \\ \hline 626.900 \end{array}$$

190MM HEBEL PANEL
WALL 75MM PANEL,
25MM AIR GAP AND
90MM STUDWORK. WALL
TO BOUNDARY ON BOTH
SIDES

FOOTING BOUNDARY DETAIL

FGL

SCALES	As indicated
--------	--------------

DRAWN	JLG
CHECKED	JLG

CHECKED	JLG
DATE	17/11/17

ALL DIMENSIONS ARE IN MILLIMETRES. DO NOT SCALE DRAWING.
ALL DIMENSIONS AND LEVELS MUST BE VERIFIED ON SITE BY CONTRACTOR
BEFORE THE COMMENCEMENT OF WORK

17/11/2017 3:33:00 PM

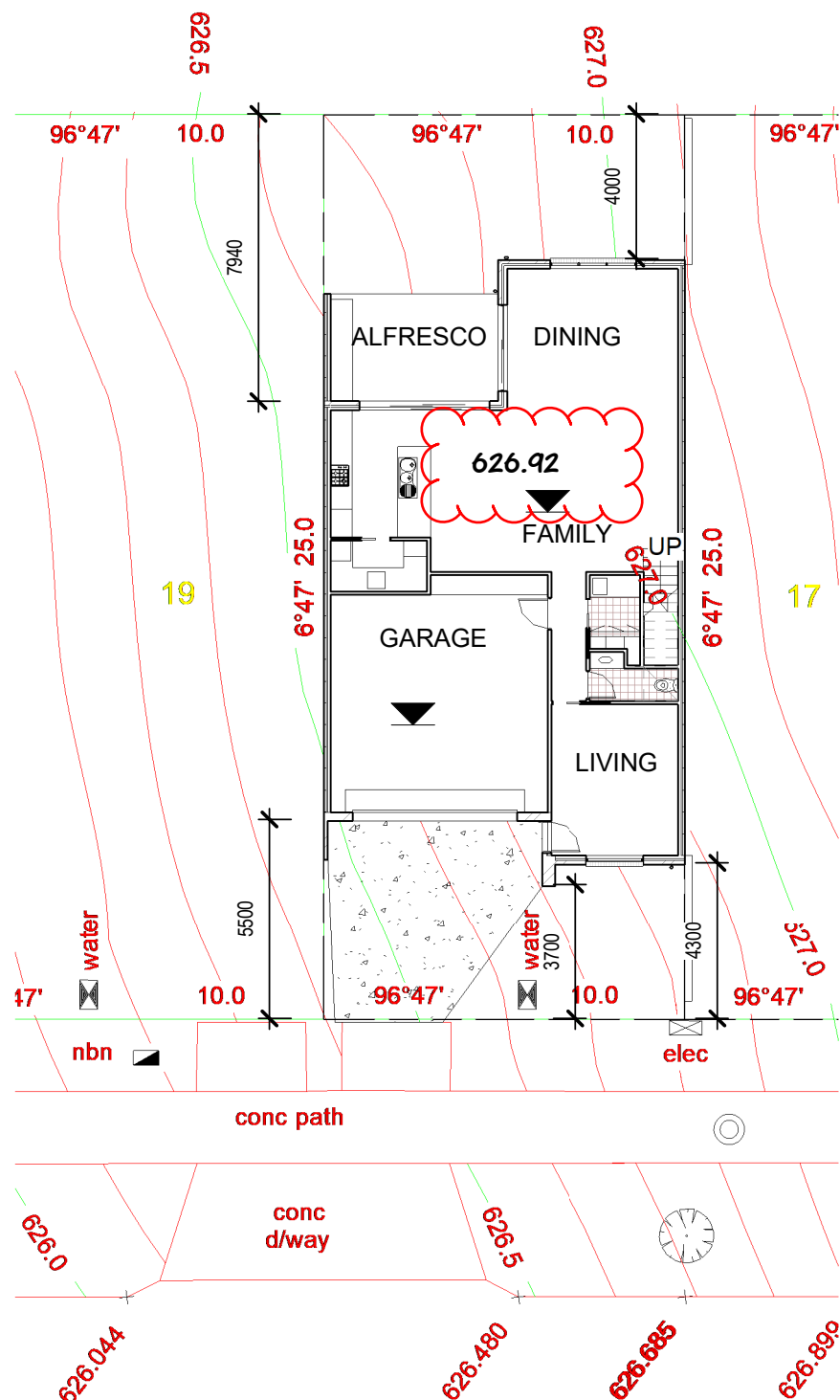

YELLOWFIN STREET

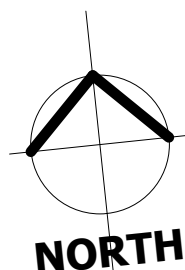

TOTAL AREAS

UPPER LIVING	125.3 m ²
LOWER LIVING	102.4 m ²
GARAGE	38.4 m ²
VOID	20.0 m ²
ALFRESCO	14.4 m ²
	300.5 m ²

GFA AREAS

UPPER LIVING	125.3 m ²
LOWER LIVING	102.4 m ²
GARAGE	38.4 m ²
	266.1 m ²

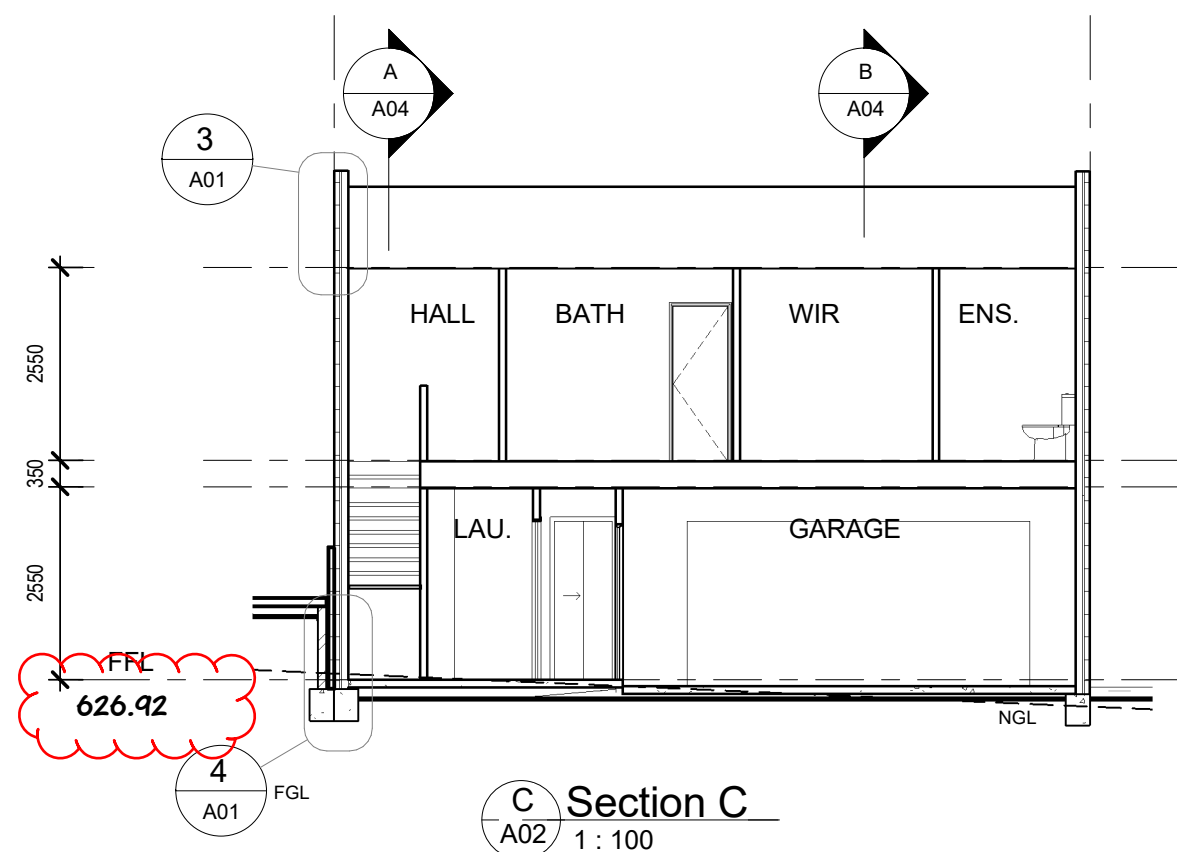
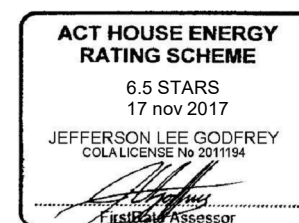

Section C



ACN 137 531 947
ACT LIC 2011129
NSW LIC 237061C

E-mail - info@haavisto.com.au
Mob – 0433 250 625



E-mail- jgarchitects@optusnet.com.au
Mob - 0411 868 086

Page 50 of 64

PROJECT TITLE
4 BED RESIDENCE

11 YELLOWFIN STREET
BLOCK 18 SECTION 40
THROSBY

TITLE
SITE PLAN

CLIENT
HAAVISTO INDUSTRIES

SCALES As indicated	PROJECT No. 18 40 THROSBY
------------------------	------------------------------

DRAWN JLG DRAWING No
A01

CHECKED	JLG	AUT
DATE	17/11/17	approvals

29 Jan 19

Unit 11 Birubi Chambers
Hawker Place Hawker
P.O Box 4038 Hawker
Canberra ACT 2614

STRUCTURAL ENGINEER'S REPORT

Project: Block 18 Section 40 – Throsby

Builder: Haavisto Industries Pty Ltd

Details: The following amended works have been conducted:

1. Footing piers – deleted due to presence of hard natural rock
2. Common wall footing size – increased to 600mm x 500mm. L11 TM 6 bars top and bottom with 50mm concrete cover.

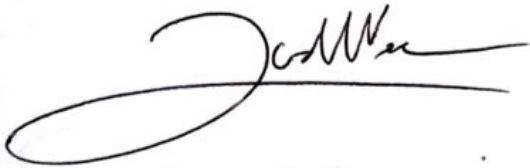

Jan van der Veen
Consulting Structural Engineer

Tel: (02) 6255 1188
Email: jan@vjvengineer.com.au



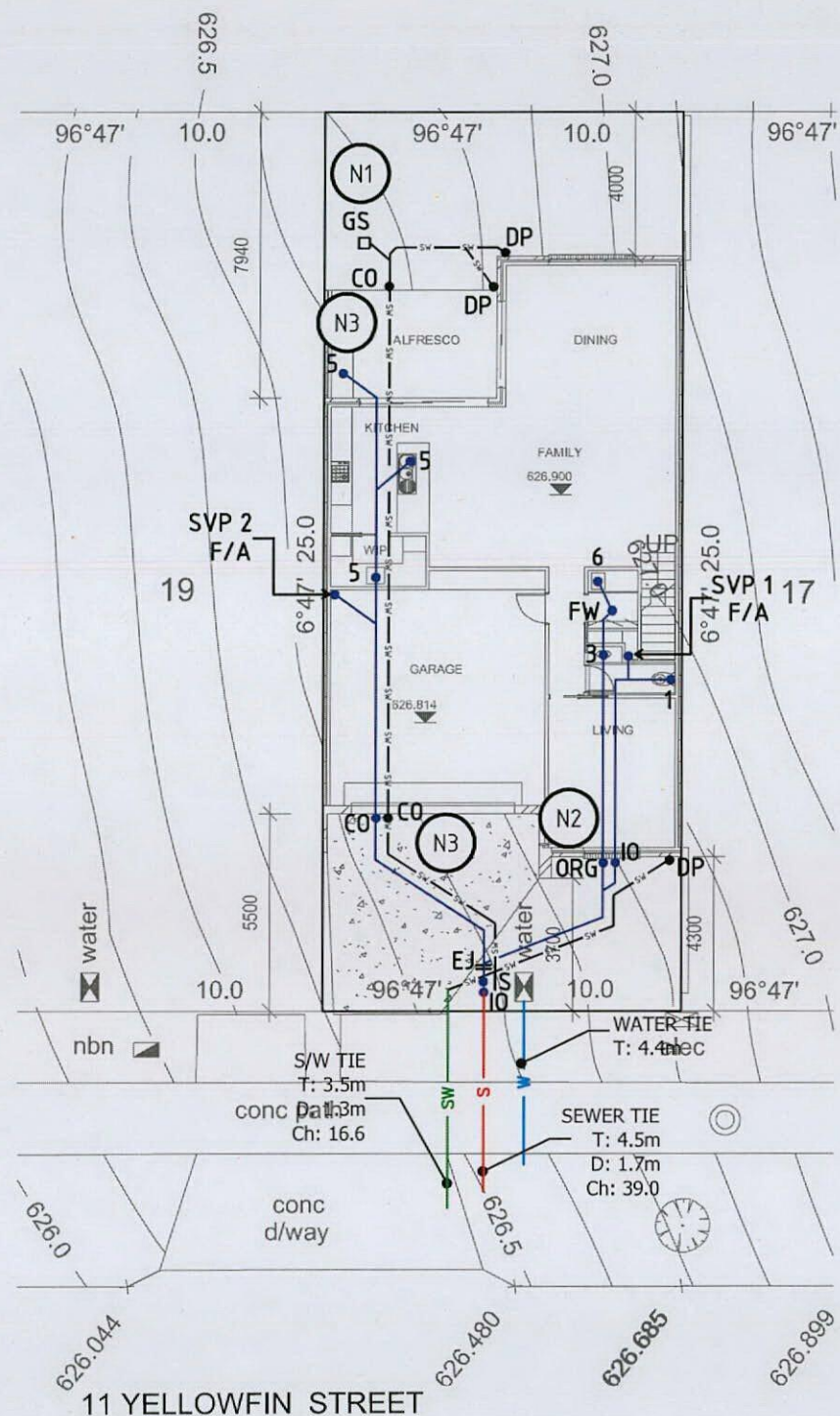

SITE PLAN

500 VP IN STUD WALL. 'P' TRAP BASIN AND CONNECT INTO VENT RISER

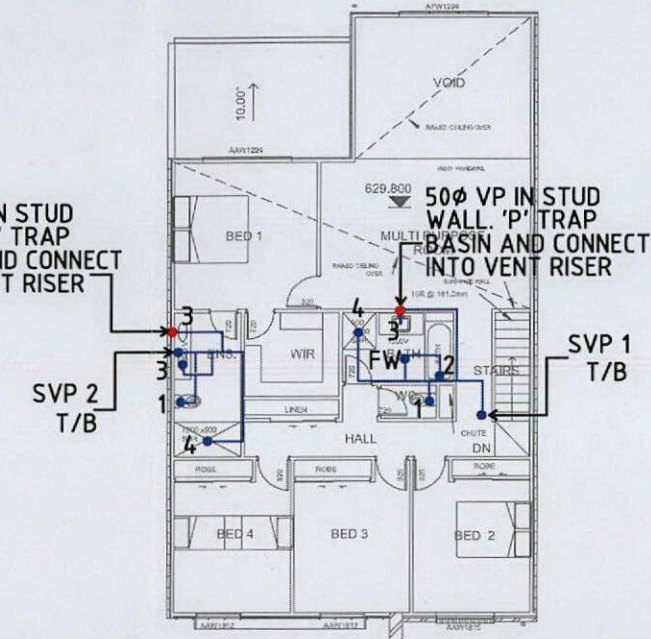

FIRST FLOOR

DRAWING NOTES:

- N.1 INSTALL 300x300 GRATED SUMP IN LOCATION NOMINATED BY BUILDER ON SITE.
- N.2 INSTALL ORG IN ACCORDANCE WITH AS/NZS 3500.2:2015 CLAUSE 4.6.6.
- N.3 INSTALL CLEAR OUT FINISHED FLUSH WITH FINISH SURFACE LEVEL.

GENERAL NOTES:

- G.1 SANITARY DRAINAGE TO BE 100Ø UPVC AT 1.65% MINIMUM GRADE.
- G.2 STORMWATER DRAINAGE TO BE 100Ø UPVC TO FIRST JUNCTION, THEN 90Ø THEREAFTER, MINIMUM GRADE TO BE 1.0%.

AS Laid

DESIGNED IN ACCORDANCE WITH AS 3500

16-1-19.
ENGINEER FOR CANBERRA SEWERAGE AND WATER.

DRAINAGE PLAN No.

CLIENT ... HAAVISTO INDUSTRIES ...

Block ... 18 ... **Section** ... 40 ...

Division ... THROSBY ...

REFERENCE

O.R.G	OVERFLOW RELIEF GULLEY	S.V.P	SOIL VENT PIPE
G.T.	GULLEY TRAP	G.V.P	GREASE VENT PIPE
D.T.	DISCONNECTOR TRAP	V.P	VENT PIPE
F.W.	FLOOR WASTE	E.V	EDUCT VENT
I.O	INSPECTION OPENING	E.J	EXPANSION JOINT
V.C.P	VITRIFIED CLAY PIPE	J.U	JUMP UP
C.I.P	CAST IRON PIPE	M.H	MANHOLE
U.P.V.C	UNPLASTICIZED POLYVINYL CHLORIDE	C.O	CLEAR OUT
		I.S	INSPECTION SHAFT

FIXTURES

1. WATER CLOSET (3)	9. BIDET ()
2. BATH (1)	11. DISHWASHER ()
3. BASIN (4)	12. WASHING MACHINE ()
4. SHOWER (2)	13. GLASS WASHER ()
5. SINK (3)	
6. TROUGH (1)	
7. URINAL ()	
8. CLEANER'S SINK ()	

NOTES

- 1. ALL WORK TO BE IN ACCORDANCE WITH AS 3500, A.C.T WATER & SEWERAGE ACT 2000 AND A.C.T WATER & SEWERAGE REGULATIONS 2001.
- 2. POSITION OF MAIN SEWER BRANCH TO BE LOCATED BEFORE ANY WORK IS COMMENCED
- 3. U.P.V.C DRAINAGE SHALL BE LAID IN ACCORDANCE WITH AUSTRALIAN STANDARD A.S 2032
- 4. THIS PLAN SHALL BE READ IN CONJUNCTION WITH APPROVED ARCHITECTURAL PLANS AND SPECIFICATIONS
- 5. NEW DRAINS TO BE LAID SHOWN IN BLUE LINES
- 6. EXISTING DRAINAGE SHOWN IN GREEN LINES
- 7. SEWER MAIN SHOWN IN CONTINUOUS RED LINES
- 8. DRAINS TO BE DEMOLISHED XED WITH RED X
- 9. IT IS THE CONTRACTORS' RESPONSIBILITY TO LOCATE EXISTING SERVICES AND CHECK LEVELS AS THOSE SHOWN ARE FROM INFORMATION BY OTHERS
- 10. DO NOT SCALE FROM DRAWINGS



Prodraft
Hydraulic Design

109 Summerville Cres

FLOREY

A.C.T. 2615

Ph No. 6259 8412

Mob 0418 416 499

BLOCK 18	SECTION 40	DIVISION THROSBY	
DRAWN P.W	CHECKED A.V	JOB/DWG No. 17/59	ISSUE B
DATE 22.11.17	SCALE 1:200	HOI	



Energy Efficiency Rating

FirstRate Report

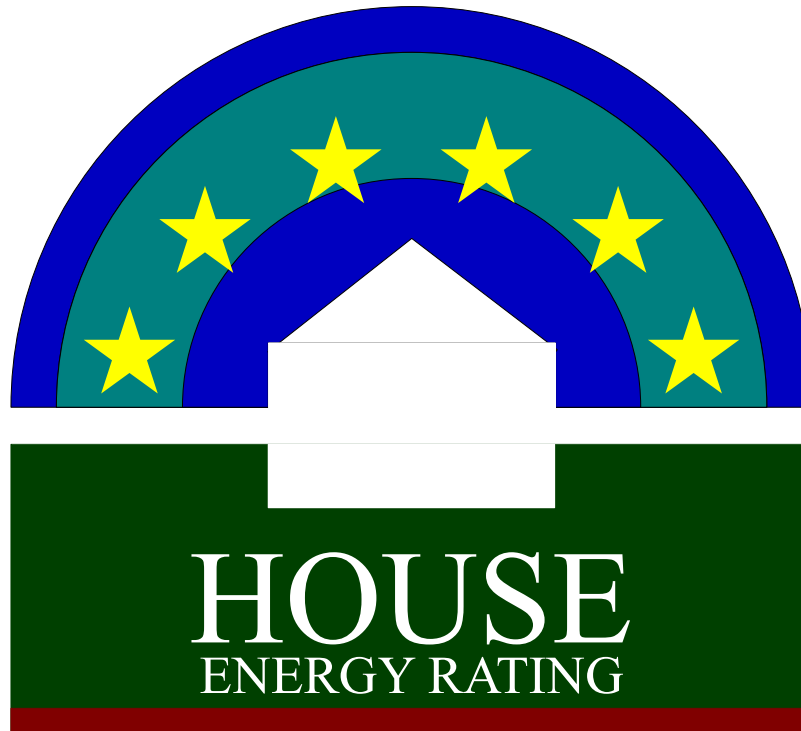

YOUR HOUSE ENERGY RATING IS: ★ ★ ★ ★ ★ ★ **6 STARS**
in Climate: 24 **SCORE: 22 POINTS**

Name: Breen

Ref No: 37434

House Title: Block 18 Section 40 THROSBY

Date: 25-03-2021

Address: 11 Yellowfin St, Throsby ACT 2914

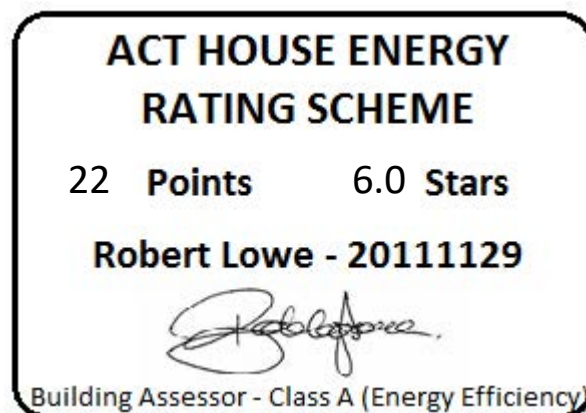

This rating only applies to the floor plan, construction details, orientation and climate as submitted and included in the attached Rating Summary. Changes to any of these could affect the rating.

IMPROVING YOUR RATING

The table below shows the current rating of your house and its potential for improvement.

Star Rating	POOR			AVERAGE				GOOD				V. GOOD
	0 Star	★		★★		★★★		★★★★		★★★★★		★★★★★★
Point Score	-71	-70	-46	-45	-26	-25	-11	-10	4	5	16	17
Current	22											
Potential	22											

Incorporating these design options will add the additional points required to achieve the potential rating shown in the table Each point represents about a 1% change in energy efficiency. This list is only a guide to the range of options that could be used.

Design options	Additional points
----------------	-------------------

ORIENTATION

Orientation is one of the key factors which influences energy efficiency. This dwelling will achieve different scores and star ratings for different orientations.

Current Rating	22	★★★★★★
-----------------------	-----------	--------

Largest windows in the dwelling;

Direction : NNE

Area : 21 m²

The table below shows the total score for the dwelling when these windows face the direction indicated.

Note that obstructions overshadowing windows have been removed from all windows in these ratings to allow better comparisons to be made between orientations.

ORIENTATION	POINT SCORE	STAR RATING
1. North	22	★★★★★★
2. North East	22	★★★★★★
3. East	19	★★★★★★
4. South East	18	★★★★★★
5. South	20	★★★★★★
6. South West	18	★★★★★★
7. West	17	★★★★★☆
8. North West	18	★★★★★★

FirstRate Mode
Climate: 24

RATING SUMMARY for: Block 18 Section 40 THROSBY, 11 Yellowfin St, Throsby ACT 2914,

Assessor's Name:

Net Conditioned Floor Area: 217.8 m²

				Points		
Feature				Winter	Summer	Total
CEILING				11	0	11
Surface Area:	4	Insulation:	8			
WALL				8	-2	6
Surface Area:	1	Insulation:	7	Mass:	-1	
FLOOR				8	0	8
Surface Area:	3	Insulation:	-3	Mass:	9	
AIR LEAKAGE (Percentage of score shown for each element)				6	0	6
Fire Place	0 %	Vented Skylights	0 %			
Fixed Vents	0 %	Windows	43 %			
Exhaust Fans	25 %	Doors	15 %			
Down Lights	0 %	Gaps (around frames)	17 %			
DESIGN FEATURES				0	0	0
Cross Ventilation	0					
ROOF GLAZING				0	0	0
Winter Gain	0	Winter Loss	0			
WINDOWS				-1	-7	-7
Window Direction	Area		Point Scores			
	m2	%NCFA	Winter* Loss	Winter Gain	Summer Gain	Total
NNE	21	9%	-12	16	-4	1
SSW	10	4%	-6	3	-2	-5
WNW	5	2%	-3	0	0	-3
Total	35	16%	-21	20	-7	-7

* Air movement over glazing can significantly increase winter heat losses. SEAV recommends heating/cooling duct outlets be positioned to avoid air movement across glass or use deflectors to direct air away from glass.

The contribution of heavyweight materials to the window score is 1 point

				Winter	Summer	Total
RATING	★ ★ ★ ★ ★ ★	SCORE		32	-8	22*

* includes -2 points from Area Adjustment

Detailed House Data

House Details

ClientName	Breen
HouseTitle	Block 18 Section 40 THROSBY
StreetAddress	11 Yellowfin St, Throsby ACT 2914
FileCreated	25-03-2021

Climate Details

State	
Town	Canberra
Postcode	2600
Zone	24

Floor Details

ID	Construction	Sub Floor	Upper	Shared	Foil	Carpet	Ins RValue	Area
1	Concrete Slab on ground	No Subfloor	No	No	No	Tiles	R0.0	87.2m ²
2	Concrete Slab on ground	No Subfloor	No	No	No	Float Timb	R0.0	15.2m ²
3	Timber	NA	Yes	No	No	Carp	R0.0	74.5m ²
4	Timber	NA	Yes	No	No	Tiles	R0.0	14.8m ²
5	Timber	Enclosed	No	No	No	Carp	R4.5	36.0m ²

Wall Details

ID	Construction	Shared	Ins RValue	Length	Height
1	Brick Veneer	No	R2.9	19.0m	2.5m
2	Weatherboard	No	R2.5	13.7m	2.5m
3	AAC 200mm Block	Yes	R0.0	21.8m	2.5m
4	Brick Veneer	No	R2.9	4.9m	2.5m
5	Framed: FC Sheet Clad	No	R2.9	8.4m	2.5m
6	Framed: FC Sheet Clad	No	R2.9	5.5m	3.6m
7	AAC 200mm Block	Yes	R0.0	16.5m	2.8m
8	Framed: Metal Clad	No	R2.9	5.5m	2.5m
9	AAC 200mm Block	Yes	R0.0	4.0m	3.6m
10	AAC 200mm Block	Yes	R0.0	8.6m	2.5m

Ceiling Details

ID	Construction	Shared	Foil	Ins RValue	Area
1	Attic - Low Ventilation	No	Yes	R5.0	145.3m ²

Window Details

ID	Dir	Height	Width	Utility	Glass	Frame	Curtain	Blind	Fixed & Adj Eave	Fixed Eave	Head to Eave
1	SSW	1.8m	1.5m	No	DG	ALIMPR	HB	No	0.0m	0.0m	0.0m
2	NNE	2.1m	3.6m	No	DG2	ALIMPR	HB	No	3.0m	3.0m	0.4m
3	WNW	2.1m	2.4m	No	DG2	ALIMPR	HB	No	4.8m	4.8m	0.4m
4	NNE	1.8m	2.4m	No	DG	ALIMPR	HB	No	0.0m	0.0m	0.0m
5	NNE	1.2m	2.4m	No	DG	ALIMPR	HB	No	0.6m	0.6m	0.4m
6	SSW	1.8m	1.5m	No	DG	ALIMPR	HB	No	0.5m	0.5m	0.4m
7	SSW	1.8m	1.2m	No	DG	ALIMPR	HB	No	0.5m	0.5m	0.4m
8	SSW	1.8m	1.2m	No	DG	ALIMPR	HB	No	0.3m	0.3m	0.0m
9	NNE	1.2m	2.4m	No	DG	ALIMPR	HB	No	0.0m	0.0m	0.0m
10	NNE	0.6m	2.4m	No	DG	ALIMPR	HB	No	0.6m	0.6m	0.5m
11	NNE	0.6m	2.4m	No	DG	ALIMPR	NC	No	0.6m	0.6m	0.5m

Window Shading Details

<u>ID</u>	<u>Dir</u>	<u>Height</u>	<u>Width</u>	<u>Obst Height</u>	<u>Obst Dist</u>	<u>Obst Width</u>	<u>Obst Offset</u>	<u>LShape Left Fin</u>	<u>LShape Left Off</u>	<u>LShape Right Fin</u>	<u>LShape Right Off</u>
2	NNE	2.1m	3.6m	0.0m	0.0m	0.0m	0.0m	3.0m	0.8m	3.8m	0.3m
3	WNW	2.1m	2.4m	2.5m	4.8m	13.8m	-11.1m	4.8m	0.3m	0.0m	0.0m
7	SSW	1.8m	1.2m	0.0m	0.0m	0.0m	0.0m	0.6m	0.5m	0.0m	0.0m
8	SSW	1.8m	1.2m	0.0m	0.0m	0.0m	0.0m	0.0m	0.0m	0.3m	0.0m

Zoning Details

Is there Cross Flow Ventilation ? Average

Air Leakage Details

Location Suburban
 Is there More than One Storey ? Yes
 Is the Stairwell Separated by Doors ? No
 Is the Entry open to the Living Area ? Yes
 Is the Entry Door Weather Stripped ? Yes
 Area of Heavyweight Mass 0m²
 Area of Lightweight Mass 0m²

	<u>Sealed</u>	<u>UnSealed</u>
Chimneys	0	0
Vents	0	0
Fans	5	0
Downlights	0	0
Skylights	0	0
Utility Doors	1	0
External Doors	0	0

Unflued Gas Heaters 0
 Percentage of Windows Sealed 98%
 Windows - Average Gap Small
 External Doors - Average Gap Small
 Gaps & Cracks Sealed Yes



Insurance Certificate & Tax Invoice

Important Asbestos Advice for ACT homes built before 1985

Asbestos is hazardous but it can be managed safely.

Follow the three steps for managing materials containing asbestos (MCAs) in your home.

Step 1. Identify where MCAs may be in your home

When was your house built?

- If your house was built before 1985, the table below gives you an indication of where you are likely to find MCAs in your home. There is also a diagram on the back of this sheet showing where MCAs are commonly found.
- If your house was built after 1985, it is unlikely to contain MCAs.
- If in doubt, assume that materials DO contain asbestos.

Common locations of MCAs in ACT homes*

(Percentage (%) of properties sampled where asbestos was detected)

Location	Pre 1965	1965–1979	1980–1984	1985–now [#]
Eaves	86%	92%	40%	0%
Garage/shed	80%	70%	15%	0%
Bathroom	54%	75%	50%	0%
Laundry	75%	80%	50%	0%
Kitchen	52%	23%	15%	0%

**Results of 2005 Asbestos Survey of over 600 ACT Homes. [#]One MCA was found in a 1985 house supporting roof tiles on a gable end.*

Step 2. Assess the risk

Visually check the condition of the MCA – is it cracked, broken, etc?

- If it's in good condition and left undisturbed, it does not pose a health risk.
- If you suspect it is not in good condition, arrange for appropriate maintenance or removal by a qualified person.

Step 3. Manage safely

Make sure you remember to:

- Keep an eye on MCAs to make sure they remain in good condition.
- Consider removal of the MCA by a qualified person, when renovating or doing home repairs.
- Inform tradespeople working on your home of the location of any possible MCAs.
- Engage a qualified person if you decide to obtain a professional asbestos report on MCAs in your home.

For further information or advice on managing asbestos or home renovations visit the asbestos website www.asbestos.act.gov.au or call 13 22 81.



Asbestos Awareness.
Helping everyone breathe easier.

Common locations of materials containing asbestos in ACT homes

If your house was built before 1985, some of the materials it was built from probably contain asbestos.

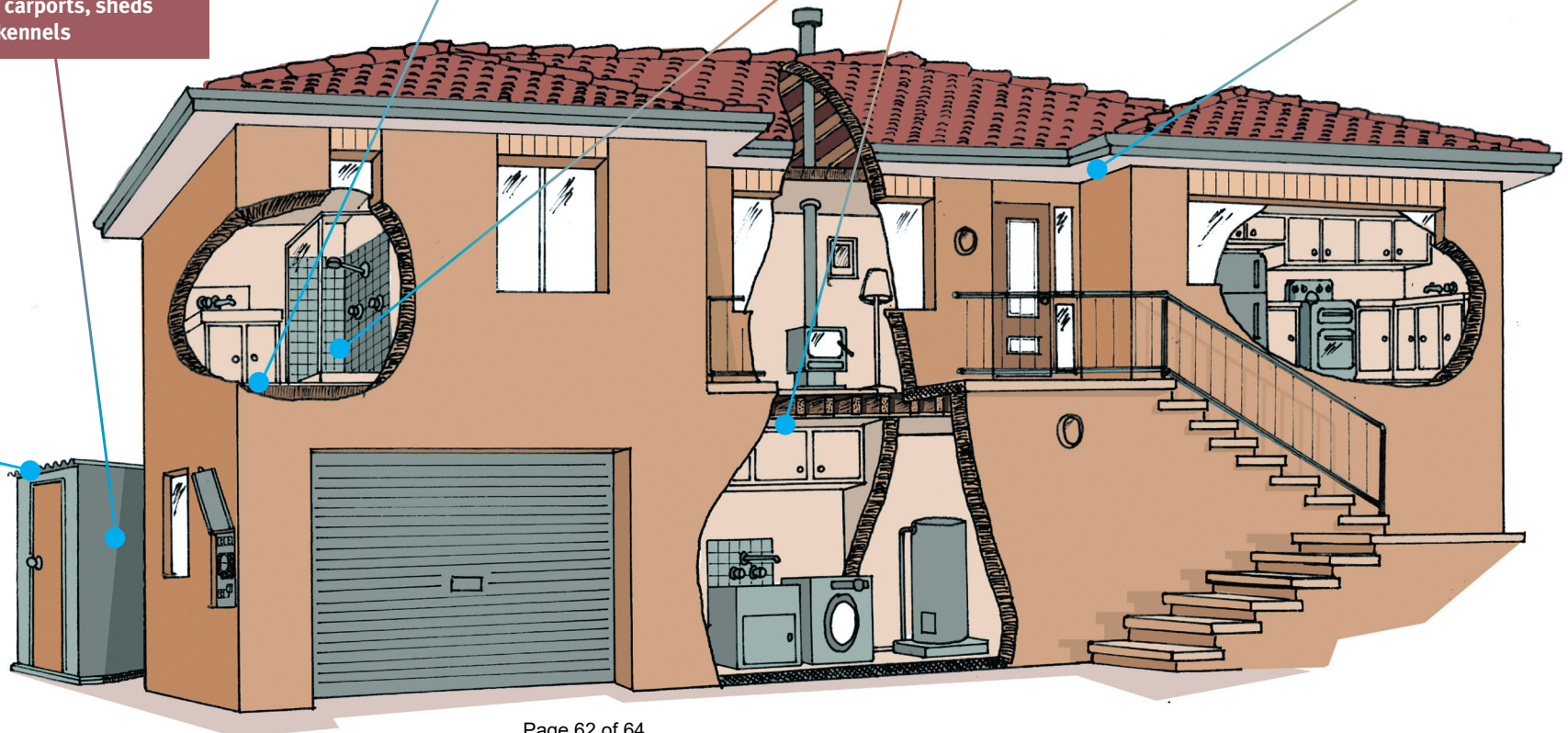

Asbestos Awareness.
Helping everyone breathe easier.

Pest Controllers Combined Liability Certificate of Currency

The Policy below is current until 4.00pm on the expiry date shown below

INSURED: ACT Property Inspections Pty Ltd

BUSINESS DESCRIPTION: General Pest & Weed Control
Timber Pest Inspections
Termite Barrier Installations
Pre-Purchase House Pest Inspections
Building Inspections (Non-Pest Related)
Energy Efficiency Ratings
Compliance Reports
Building Surveying including Certification

POLICY REFERENCE: 09A349653PLB

PERIOD OF INSURANCE: From: 4.00pm on 10/9/2020
To: 4.00pm on 30/03/2021

POLICY CLASS: Pest Controllers Combined Liability.

SUMS INSURED: **Section A: Broadform Liability**

Limit of Liability: \$20,000,000 any one claim, or loss, including defence costs, and in the aggregate in respect of all claims, or losses, including defence costs.

Section B: Professional Indemnity

Limit of Liability: \$5,000,000 any one claim, or loss, including defence costs, and \$10,000,000 in the aggregate in respect of all claims, or losses, including defence costs.

We agree to indemnify the landlord in respect of liability for Personal Injury or Property Damage arising from the negligence of the Insured resulting directly from the tenancy of the premises by the Insured, but subject always to the terms, conditions and exclusions of the policy.

Date Issued: 11/9/2020



TAX INVOICE

Theresa & Alexander Breen
11 Yellowfin St
THROSBY ACT 2914
AUSTRALIA

Invoice Date
23 Mar 2021

Invoice Number
INV-37434

ACT Property Inspections
(02) 6232 4540
PO Box 576
ERINDALE CENTRE ACT
2903
ABN: 33 600 397 466

Description	Quantity	Unit Price	GST	Amount AUD
ACTPLA Fees - No GST	1.00	160.00	GST Free	160.00
Property Report	1.00	1,081.82	10%	1,081.82
Energy Efficiency Report (Complimentary)	1.00	0.00		0.00
Deferred Payment (Complimentary)	1.00	0.00		0.00
Subtotal				1,241.82
TOTAL GST 10%				108.18
TOTAL AUD				1,350.00

Due Date: 19 Sep 2021

Payment terms – Deferred payment account. This account should be paid in full on the earlier of:

- (a) Settlement of the property
- (b) 180 days after this invoice was issued
- (c) If the property has not been listed for sale within 3 months of the inspection date
- (d) If the property is no longer listed for sale

Please pay within the payment terms to avoid an admin fee. Note: all bank/legal fees incurred in obtaining payment will be the customer's responsibility

Direct Deposit
BSB: 012084
Account Number: 194679655
Account Name: ACT Property Inspections Pty Ltd
Please reference your name and invoice number

Cheques - please make payable to ACT Property Inspections Pty Ltd

[View and pay online now](#)



TAX INVOICE

Theresa & Alexander Breen
11 Yellowfin St
THROSBY ACT 2914
AUSTRALIA

Invoice Date
23 Mar 2021

Invoice Number
INV-37434

ACT Property Inspections
(02) 6232 4540
PO Box 576
ERINDALE CENTRE ACT
2903
ABN: 33 600 397 466

Description	Quantity	Unit Price	GST	Amount AUD
ACTPLA Fees - No GST	1.00	160.00	GST Free	160.00
Property Report	1.00	1,081.82	10%	1,081.82
Energy Efficiency Report (Complimentary)	1.00	0.00		0.00
Deferred Payment (Complimentary)	1.00	0.00		0.00
			Subtotal	1,241.82
			TOTAL GST 10%	108.18
			TOTAL AUD	1,350.00

Due Date: 19 Sep 2021

Payment terms – Deferred payment account. This account should be paid in full on the earlier of:

- (a) Settlement of the property
- (b) 180 days after this invoice was issued
- (c) If the property has not been listed for sale within 3 months of the inspection date
- (d) If the property is no longer listed for sale

Please pay within the payment terms to avoid an admin fee. Note: all bank/legal fees incurred in obtaining payment will be the customer's responsibility

Direct Deposit
BSB: 012084
Account Number: 194679655
Account Name: ACT Property Inspections Pty Ltd
Please reference your name and invoice number

Cheques - please make payable to ACT Property Inspections Pty Ltd

[View and pay online now](#)

Important Asbestos Advice for ACT homes built before 1985

Asbestos is hazardous but it can be managed safely.

Follow the three steps for managing materials containing asbestos (MCAs) in your home.

Step 1. Identify where MCAs may be in your home

When was your house built?

- If your house was built before 1985, the table below gives you an indication of where you are likely to find MCAs in your home. There is also a diagram on the back of this sheet showing where MCAs are commonly found.
- If your house was built after 1985, it is unlikely to contain MCAs.
- If in doubt, assume that materials DO contain asbestos.

Common locations of MCAs in ACT homes*

(Percentage (%) of properties sampled where asbestos was detected)

Location	Pre 1965	1965–1979	1980–1984	1985–now [#]
Eaves	86%	92%	40%	0%
Garage/shed	80%	70%	15%	0%
Bathroom	54%	75%	50%	0%
Laundry	75%	80%	50%	0%
Kitchen	52%	23%	15%	0%

*Results of 2005 Asbestos Survey of over 600 ACT Homes. [#]One MCA was found in a 1985 house supporting roof tiles on a gable end.

Step 2. Assess the risk

Visually check the condition of the MCA – is it cracked, broken, etc?

- If it's in good condition and left undisturbed, it does not pose a health risk.
- If you suspect it is not in good condition, arrange for appropriate maintenance or removal by a qualified person.

Step 3. Manage safely

Make sure you remember to:

- Keep an eye on MCAs to make sure they remain in good condition.
- Consider removal of the MCA by a qualified person, when renovating or doing home repairs.
- Inform tradespeople working on your home of the location of any possible MCAs.
- Engage a qualified person if you decide to obtain a professional asbestos report on MCAs in your home.

For further information or advice on managing asbestos or home renovations visit the asbestos website www.asbestos.act.gov.au or call 13 22 81.



Asbestos Awareness.
Helping everyone breathe easier.

Common locations of materials containing asbestos in ACT homes

If your house was built before 1985, some of the materials it was built from probably contain asbestos.



Asbestos Awareness.
Helping everyone breathe easier.

