

Contract for the sale and purchase of land 2019 edition

TERM	MEANING OF TERM	eCOS ID: 94052288	NSW DAN:
vendor's agent	First National Bowral Shop 3 294 Bong Bong Street Bowral 2576		Phone: 0423851197 Fax:
co-agent			Ref: Reece Woods
vendor	Thomas Norton Hartwright, Melinda Jane Hartwright 14 Kimberley Drive Bowral 2576		
vendor's solicitor	Oateslaw 63 Merrigang Street BOWRAL NSW 2576		Phone: 0411 541 854 Fax: Ref: 220102022
date for completion	42 days after the contract date	(clause 15)	Email: terry@oateslaw.com.au
land	14 Kimberley Drive BOWRAL NSW 2576 (Address, plan details and title reference) Lot 18 in Deposited Plan 746488 18/746488		
	<input checked="" type="checkbox"/> VACANT POSSESSION <input type="checkbox"/> Subject to existing tenancies		
improvements	<input checked="" type="checkbox"/> HOUSE <input type="checkbox"/> garage <input checked="" type="checkbox"/> carport <input type="checkbox"/> home unit <input type="checkbox"/> carspace <input type="checkbox"/> storage space <input type="checkbox"/> none <input checked="" type="checkbox"/> other: 2 Sheds		
attached copies	<input type="checkbox"/> documents in the List of Documents as marked or as numbered: <input type="checkbox"/> other documents:		

A real estate agent is permitted by *legislation* to fill up the items in this box in a sale of residential property.

inclusions	<input checked="" type="checkbox"/> blinds	<input checked="" type="checkbox"/> dishwasher	<input checked="" type="checkbox"/> light fittings	<input checked="" type="checkbox"/> stove
	<input checked="" type="checkbox"/> built-in wardrobes	<input checked="" type="checkbox"/> fixed floor coverings	<input checked="" type="checkbox"/> range hood	<input checked="" type="checkbox"/> pool equipment
	<input checked="" type="checkbox"/> clothes line	<input checked="" type="checkbox"/> insect screens	<input checked="" type="checkbox"/> solar panels	<input checked="" type="checkbox"/> TV antenna
	<input checked="" type="checkbox"/> curtains	<input checked="" type="checkbox"/> other: air conditioning units		
exclusions				
purchaser				
purchaser's solicitor			Phone:	
			Fax:	
			Ref:	
price	\$		Email:	
deposit	\$		(10% of the price, unless otherwise stated)	
balance	\$			
contract date			(if not stated, the date this contract was made)	

buyer's agent

vendor

witness

GST AMOUNT (optional)
The price includes
GST of: \$

purchaser

JOINT TENANTS

tenants in common

in unequal shares

witness

- vendor agrees to accept a *deposit-bond* (clause 3) NO yes
- Nominated Electronic Lodgment Network (ELN)** (clause 30) PEXA
- Electronic transaction** (clause 30) no YES

(if no, vendor must provide further details, such as the proposed applicable waiver, in the space below, or *serve within 14 days* of the contract date):

Tax information (the parties promise this is correct as far as each party is aware)

- land tax is adjustable NO yes
- GST: Taxable supply NO yes in full yes to an extent
- Margin scheme will be used in making the taxable supply NO yes

This sale is not a taxable supply because (one or more of the following may apply) the sale is:

- not made in the course or furtherance of an enterprise that the vendor carries on (section 9-5(b))
- by a vendor who is neither registered nor required to be registered for GST (section 9-5(d))
- GST-free because the sale is the supply of a going concern under section 38-325
- GST-free because the sale is subdivided farm land or farm land supplied for farming under Subdivision 38-O
- input taxed because the sale is of eligible residential premises (sections 40-65, 40-75(2) and 195-1)

- Purchaser must make an *GSTRW payment* (residential withholding payment) NO yes (if yes, vendor must provide further details)

If the further details below are not fully completed at the contract date, the vendor must provide all these details in a separate notice *within 14 days* of the contract date.

***GSTRW payment* (GST residential withholding payment) – further details**

Frequently the supplier will be the vendor. However, sometimes further information will be required as to which entity is liable for GST, for example, if the supplier is a partnership, a trust, part of a GST group or a participant in a GST joint venture.

- Supplier's name:
- Supplier's ABN:
- Supplier's GST branch number (if applicable):
- Supplier's business address:
- Supplier's email address:
- Supplier's phone number:
- Supplier's proportion of *GSTRW payment*: \$

If more than one supplier, provide the above details for each supplier.

Amount purchaser must pay – price multiplied by the *RW rate* (residential withholding rate): \$

Amount must be paid: AT COMPLETION at another time (specify):

Is any of the consideration not expressed as an amount in money? NO yes

If "yes", the GST inclusive market value of the non-monetary consideration: \$

Other details (including those required by regulation or the ATO forms):

List of Documents

General	Strata or community title (clause 23 of the contract)
<input checked="" type="checkbox"/> 1 property certificate for the land	<input type="checkbox"/> 32 property certificate for strata common property
<input checked="" type="checkbox"/> 2 plan of the land	<input type="checkbox"/> 33 plan creating strata common property
<input type="checkbox"/> 3 unregistered plan of the land	<input type="checkbox"/> 34 strata by-laws
<input type="checkbox"/> 4 plan of land to be subdivided	<input type="checkbox"/> 35 strata development contract or statement
<input type="checkbox"/> 5 document that is to be lodged with a relevant plan	<input type="checkbox"/> 36 strata management statement
<input checked="" type="checkbox"/> 6 section 10.7(2) planning certificate under Environmental Planning and Assessment Act 1979	<input type="checkbox"/> 37 strata renewal proposal
<input type="checkbox"/> 7 additional information included in that certificate under section 10.7(5)	<input type="checkbox"/> 38 strata renewal plan
<input type="checkbox"/> 8 sewerage infrastructure location diagram (service location diagram)	<input type="checkbox"/> 39 leasehold strata - lease of lot and common property
<input type="checkbox"/> 9 sewer lines location diagram (sewerage service diagram)	<input type="checkbox"/> 40 property certificate for neighbourhood property
<input checked="" type="checkbox"/> 10 document that created or may have created an easement, profit à prendre, restriction on use or positive covenant disclosed in this contract	<input type="checkbox"/> 41 plan creating neighbourhood property
<input type="checkbox"/> 11 <i>planning agreement</i>	<input type="checkbox"/> 42 neighbourhood development contract
<input type="checkbox"/> 12 section 88G certificate (positive covenant)	<input type="checkbox"/> 43 neighbourhood management statement
<input type="checkbox"/> 13 survey report	<input type="checkbox"/> 44 property certificate for precinct property
<input type="checkbox"/> 14 building information certificate or building certificate given under <i>legislation</i>	<input type="checkbox"/> 45 plan creating precinct property
<input type="checkbox"/> 15 lease (with every relevant memorandum or variation)	<input type="checkbox"/> 46 precinct development contract
<input type="checkbox"/> 16 other document relevant to tenancies	<input type="checkbox"/> 47 precinct management statement
<input type="checkbox"/> 17 licence benefiting the land	<input type="checkbox"/> 48 property certificate for community property
<input type="checkbox"/> 18 old system document	<input type="checkbox"/> 49 plan creating community property
<input type="checkbox"/> 19 Crown purchase statement of account	<input type="checkbox"/> 50 community development contract
<input type="checkbox"/> 20 building management statement	<input type="checkbox"/> 51 community management statement
<input checked="" type="checkbox"/> 21 form of requisitions	<input type="checkbox"/> 52 document disclosing a change of by-laws
<input type="checkbox"/> 22 <i>clearance certificate</i>	<input type="checkbox"/> 53 document disclosing a change in a development or management contract or statement
<input type="checkbox"/> 23 land tax certificate	<input type="checkbox"/> 54 document disclosing a change in boundaries
Home Building Act 1989	<input type="checkbox"/> 55 information certificate under Strata Schemes Management Act 2015
<input type="checkbox"/> 24 insurance certificate	<input type="checkbox"/> 56 information certificate under Community Land Management Act 1989
<input type="checkbox"/> 25 brochure or warning	<input type="checkbox"/> 57 disclosure statement - off the plan contract
<input type="checkbox"/> 26 evidence of alternative indemnity cover	<input type="checkbox"/> 58 other document relevant to off the plan contract
Swimming Pools Act 1992	Other
<input checked="" type="checkbox"/> 27 certificate of compliance	<input type="checkbox"/> 59
<input type="checkbox"/> 28 evidence of registration	
<input type="checkbox"/> 29 relevant occupation certificate	
<input type="checkbox"/> 30 certificate of non-compliance	
<input type="checkbox"/> 31 detailed reasons of non-compliance	

HOLDER OF STRATA OR COMMUNITY TITLE RECORDS – Name, address, email address and telephone number

IMPORTANT NOTICE TO VENDORS AND PURCHASERS

Before signing this contract you should ensure that you understand your rights and obligations, some of which are not written in this contract but are implied by law.

WARNING—SMOKE ALARMS

The owners of certain types of buildings and strata lots must have smoke alarms (or in certain cases heat alarms) installed in the building or lot in accordance with regulations under the *Environmental Planning and Assessment Act 1979*. It is an offence not to comply. It is also an offence to remove or interfere with a smoke alarm or heat alarm. Penalties apply.

WARNING—LOOSE-FILL ASBESTOS INSULATION

Before purchasing land that includes any residential premises (within the meaning of Division 1A of Part 8 of the *Home Building Act 1989*) built before 1985, a purchaser is strongly advised to consider the possibility that the premises may contain loose-fill asbestos insulation (within the meaning of Division 1A of Part 8 of the *Home Building Act 1989*). In particular, a purchaser should:

- (a) search the Register required to be maintained under Division 1A of Part 8 of the *Home Building Act 1989*, and
- (b) ask the relevant local council whether it holds any records showing that the residential premises contain loose-fill asbestos insulation.

For further information about loose-fill asbestos insulation (including areas in which residential premises have been identified as containing loose-fill asbestos insulation), contact NSW Fair Trading.

COOLING OFF PERIOD (PURCHASER'S RIGHTS)

1. This is the statement required by section 66X of the *Conveyancing Act 1919* and applies to a contract for the sale of residential property.
2. EXCEPT in the circumstances listed in paragraph 3, the purchaser may rescind the contract at any time before 5 pm on—
 - (a) the tenth business day after the day on which the contract was made—in the case of an off the plan contract, or
 - (b) the fifth business day after the day on which the contract was made—in any other case.
3. There is NO COOLING OFF PERIOD:
 - (a) if, at or before the time the contract is made, the purchaser gives to the vendor (or the vendor's solicitor or agent) a certificate that complies with section 66W of the Act, or
 - (b) if the property is sold by public auction, or
 - (c) if the contract is made on the same day as the property was offered for sale by public auction but passed in, or
 - (d) if the contract is made in consequence of the exercise of an option to purchase the property, other than an option that is void under section 66ZG of the Act.
4. A purchaser exercising the right to cool off by rescinding the contract will forfeit to the vendor 0.25% of the purchase price of the property. The vendor is entitled to recover the amount forfeited from any amount paid by the purchaser as a deposit under the contract and the purchaser is entitled to a refund of any balance.

DISPUTES

If you get into a dispute with the other party, the Law Society and Real Estate Institute encourage you to use informal procedures such as negotiation, independent expert appraisal, the Law Society Conveyancing Dispute Resolution Scheme or mediation (for example mediation under the Law Society Mediation Program).

AUCTIONS

Regulations made under the Property, Stock and Business Agents Act 2002 prescribe a number of conditions applying to sales by auction.

WARNINGS

1. Various Acts of Parliament and other matters can affect the rights of the parties to this contract. Some important matters are actions, claims, decisions, licences, notices, orders, proposals or rights of way involving:

APA Group Australian Taxation Office Council County Council Department of Planning, Industry and Environment Department of Primary Industries Electricity and gas Land & Housing Corporation Local Land Services	NSW Department of Education NSW Fair Trading Owner of adjoining land Privacy Public Works Advisory Subsidence Advisory NSW Telecommunications Transport for NSW Water, sewerage or drainage authority
---	--

If you think that any of these matters affects the property, tell your solicitor.
2. A lease may be affected by the Agricultural Tenancies Act 1990, the Residential Tenancies Act 2010 or the Retail Leases Act 1994.
3. If any purchase money is owing to the Crown, it will become payable before obtaining consent, or if no consent is needed, when the transfer is registered.
4. If a consent to transfer is required under legislation, see clause 27 as to the obligations of the parties.
5. The vendor should continue the vendor's insurance until completion. If the vendor wants to give the purchaser possession before completion, the vendor should first ask the insurer to confirm this will not affect the insurance.
6. The purchaser will usually have to pay transfer duty (and sometimes surcharge purchaser duty) on this contract. If duty is not paid on time, a purchaser may incur penalties.
7. If the purchaser agrees to the release of deposit, the purchaser's right to recover the deposit may stand behind the rights of others (for example the vendor's mortgagee).
8. The purchaser should arrange insurance as appropriate.
9. Some transactions involving personal property may be affected by the Personal Property Securities Act 2009.
10. A purchaser should be satisfied that finance will be available at the time of completing the purchase.
11. Where the market value of the property is at or above a legislated amount, the purchaser may have to comply with a foreign resident capital gains withholding payment obligation (even if the vendor is not a foreign resident). If so, this will affect the amount available to the vendor on completion.
12. Purchasers of some residential properties may have to withhold part of the purchase price to be credited towards the GST liability of the vendor. If so, this will also affect the amount available to the vendor. More information is available from the ATO.

The vendor sells and the purchaser buys the *property* for the price under these provisions instead of Schedule 3 Conveyancing Act 1919, subject to any *legislation* that cannot be excluded.

1 Definitions (a term in italics is a defined term)

In this contract, these terms (in any form) mean –

<i>adjustment date</i>	the earlier of the giving of possession to the purchaser or completion;
<i>bank</i>	the Reserve Bank of Australia or an authorised deposit-taking institution which is a bank, a building society or a credit union;
<i>business day</i>	any day except a bank or public holiday throughout NSW or a Saturday or Sunday;
<i>cheque</i>	a cheque that is not postdated or stale;
<i>clearance certificate</i>	a certificate within the meaning of s14-220 of Schedule 1 to the <i>TA Act</i> , that covers one or more days falling within the period from and including the contract date to completion;
<i>deposit-bond</i>	a deposit bond or guarantee from an issuer, with an expiry date and for an amount each approved by the vendor;
<i>depositholder</i>	vendor's agent (or if no vendor's agent is named in this contract, the vendor's <i>solicitor</i> , or if no vendor's <i>solicitor</i> is named in this contract, the buyer's agent);
<i>document of title</i>	document relevant to the title or the passing of title;
<i>FRCGW percentage</i>	the percentage mentioned in s14-200(3)(a) of Schedule 1 to the <i>TA Act</i> (12.5% as at 1 July 2017);
<i>FRCGW remittance</i>	a remittance which the purchaser must make under s14-200 of Schedule 1 to the <i>TA Act</i> , being the lesser of the <i>FRCGW percentage</i> of the price (inclusive of GST, if any) and the amount specified in a <i>variation served by a party</i> ;
<i>GST Act</i>	A New Tax System (Goods and Services Tax) Act 1999;
<i>GST rate</i>	the rate mentioned in s4 of A New Tax System (Goods and Services Tax Imposition - General) Act 1999 (10% as at 1 July 2000);
<i>GSTRW payment</i>	a payment which the purchaser must make under s14-250 of Schedule 1 to the <i>TA Act</i> (the price multiplied by the <i>GSTRW rate</i>);
<i>GSTRW rate</i>	the rate determined under ss14-250(6), (8) or (9) of Schedule 1 to the <i>TA Act</i> (as at 1 July 2018, usually 7% of the price if the margin scheme applies, 1/11 th if not);
<i>legislation</i>	an Act or a by-law, ordinance, regulation or rule made under an Act;
<i>normally</i>	subject to any other provision of this contract;
<i>party</i>	each of the vendor and the purchaser;
<i>property</i>	the land, the improvements, all fixtures and the inclusions, but not the exclusions;
<i>planning agreement</i>	a valid voluntary agreement within the meaning of s7.4 of the Environmental Planning and Assessment Act 1979 entered into in relation to the <i>property</i> ;
<i>requisition</i>	an objection, question or requisition (but the term does not include a claim);
<i>rescind</i>	rescind this contract from the beginning;
<i>serve</i>	serve in writing on the other <i>party</i> ;
<i>settlement cheque</i>	an unendorsed <i>cheque</i> made payable to the person to be paid and – <ul style="list-style-type: none"> • issued by a <i>bank</i> and drawn on itself; or • if authorised in writing by the vendor or the vendor's <i>solicitor</i>, some other <i>cheque</i>;
<i>solicitor</i>	in relation to a <i>party</i> , the <i>party's</i> <i>solicitor</i> or licensed conveyancer named in this contract or in a notice <i>served by the party</i> ;
<i>TA Act</i>	Taxation Administration Act 1953;
<i>terminate</i>	terminate this contract for breach;
<i>variation</i>	a variation made under s14-235 of Schedule 1 to the <i>TA Act</i> ;
<i>within</i>	in relation to a period, at any time before or during the period; and
<i>work order</i>	a valid direction, notice or order that requires work to be done or money to be spent on or in relation to the <i>property</i> or any adjoining footpath or road (but the term does not include a notice under s22E of the Swimming Pools Act 1992 or clause 22 of the Swimming Pools Regulation 2018).

2 Deposit and other payments before completion

- 2.1 The purchaser must pay the deposit to the *depositholder* as stakeholder.
- 2.2 *Normally*, the purchaser must pay the deposit on the making of this contract, and this time is essential.
- 2.3 If this contract requires the purchaser to pay any of the deposit by a later time, that time is also essential.
- 2.4 The purchaser can pay any of the deposit by giving cash (up to \$2,000) or by unconditionally giving a *cheque* to the *depositholder* or to the vendor, vendor's agent or vendor's *solicitor* for sending to the *depositholder* or by payment by electronic funds transfer to the *depositholder*.
- 2.5 If any of the deposit is not paid on time or a *cheque* for any of the deposit is not honoured on presentation, the vendor can *terminate*. This right to *terminate* is lost as soon as the deposit is paid in full.
- 2.6 If the vendor accepts a bond or guarantee for the deposit, clauses 2.1 to 2.5 do not apply.

BREACH OF COPYRIGHT MAY RESULT IN LEGAL ACTION

- 2.7 If the vendor accepts a bond or guarantee for part of the deposit, clauses 2.1 to 2.5 apply only to the balance.
- 2.8 If any of the deposit or of the balance of the price is paid before completion to the vendor or as the vendor directs, it is a charge on the land in favour of the purchaser until *termination* by the vendor or completion, subject to any existing right.
- 2.9 If each *party* tells the *depositholder* that the deposit is to be invested, the *depositholder* is to invest the deposit (at the risk of the *party* who becomes entitled to it) with a *bank*, in an interest-bearing account in NSW, payable at call, with interest to be reinvested, and pay the interest to the *parties* equally, after deduction of all proper government taxes and financial institution charges and other charges.
- 3 Deposit-bond**
- 3.1 This clause applies only if this contract says the vendor has agreed to accept a *deposit-bond* for the deposit (or part of it).
- 3.2 The purchaser must provide the original *deposit-bond* to the vendor's *solicitor* (or if no *solicitor* the *depositholder*) at or before the making of this contract and this time is essential.
- 3.3 If the *deposit-bond* has an expiry date and completion does not occur by the date which is 14 days before the expiry date, the purchaser must *serve* a replacement *deposit-bond* at least 7 days before the expiry date. The time for service is essential.
- 3.4 The vendor must approve a replacement *deposit-bond* if –
- 3.4.1 it is from the same issuer and for the same amount as the earlier *deposit-bond*; and
- 3.4.2 it has an expiry date at least three months after its date of issue.
- 3.5 A breach of clauses 3.2 or 3.3 entitles the vendor to *terminate*. The right to *terminate* is lost as soon as –
- 3.5.1 the purchaser *serves* a replacement *deposit-bond*; or
- 3.5.2 the deposit is paid in full under clause 2.
- 3.6 Clauses 3.3 and 3.4 can operate more than once.
- 3.7 If the purchaser *serves* a replacement *deposit-bond*, the vendor must *serve* the earlier *deposit-bond*.
- 3.8 The amount of any *deposit-bond* does not form part of the price for the purposes of clause 16.7.
- 3.9 The vendor must give the purchaser the *deposit-bond* –
- 3.9.1 on completion; or
- 3.9.2 if this contract is *rescinded*.
- 3.10 If this contract is *terminated* by the vendor –
- 3.10.1 *normally*, the vendor can immediately demand payment from the issuer of the *deposit-bond*; or
- 3.10.2 if the purchaser *serves* prior to *termination* a notice disputing the vendor's right to *terminate*, the vendor must forward the *deposit-bond* (or its proceeds if called up) to the *depositholder* as stakeholder.
- 3.11 If this contract is *terminated* by the purchaser –
- 3.11.1 *normally*, the vendor must give the purchaser the *deposit-bond*; or
- 3.11.2 if the vendor *serves* prior to *termination* a notice disputing the purchaser's right to *terminate*, the vendor must forward the *deposit-bond* (or its proceeds if called up) to the *depositholder* as stakeholder.
- 4 Transfer**
- 4.1 *Normally*, the purchaser must *serve* at least 14 days before the date for completion –
- 4.1.1 the form of transfer; and
- 4.1.2 particulars required to register any mortgage or other dealing to be lodged with the transfer by the purchaser or the purchaser's mortgagee.
- 4.2 If any information needed for the form of transfer is not disclosed in this contract, the vendor must *serve* it.
- 4.3 If the purchaser *serves* a form of transfer and the transferee is not the purchaser, the purchaser must give the vendor a direction signed by the purchaser personally for this form of transfer.
- 4.4 The vendor can require the purchaser to include a form of covenant or easement in the transfer only if this contract contains the wording of the proposed covenant or easement, and a description of the land benefited.
- 5 Requisitions**
- 5.1 If a form of *requisitions* is attached to this contract, the purchaser is taken to have made those *requisitions*.
- 5.2 If the purchaser is or becomes entitled to make any other *requisition*, the purchaser can make it only by *servicing* it –
- 5.2.1 if it arises out of this contract or it is a general question about the *property* or title - *within* 21 days after the contract date;
- 5.2.2 if it arises out of anything *served* by the vendor - *within* 21 days after the later of the contract date and that *service*; and
- 5.2.3 in any other case - *within* a reasonable time.
- 6 Error or misdescription**
- 6.1 *Normally*, the purchaser can (but only before completion) claim compensation for an error or misdescription in this contract (as to the *property*, the title or anything else and whether substantial or not).
- 6.2 This clause applies even if the purchaser did not take notice of or rely on anything in this contract containing or giving rise to the error or misdescription.
- 6.3 However, this clause does not apply to the extent the purchaser knows the true position.

7 Claims by purchaser

Normally, the purchaser can make a claim (including a claim under clause 6) before completion only by *servicing* it with a statement of the amount claimed, and if the purchaser makes one or more claims before completion –

- 7.1 the vendor can *rescind* if in the case of claims that are not claims for delay –
- 7.1.1 the total amount claimed exceeds 5% of the price;
- 7.1.2 the vendor *serves* notice of intention to *rescind*; and
- 7.1.3 the purchaser does not *serve* notice waiving the claims *within* 14 days after that *service*; and
- 7.2 if the vendor does not *rescind*, the *parties* must complete and if this contract is completed –
- 7.2.1 the lesser of the total amount claimed and 10% of the price must be paid out of the price to and held by the *depositholder* until the claims are finalised or lapse;
- 7.2.2 the amount held is to be invested in accordance with clause 2.9;
- 7.2.3 the claims must be finalised by an arbitrator appointed by the *parties* or, if an appointment is not made *within* 1 month of completion, by an arbitrator appointed by the President of the Law Society at the request of a *party* (in the latter case the *parties* are bound by the terms of the Conveyancing Arbitration Rules approved by the Law Society as at the date of the appointment);
- 7.2.4 the purchaser is not entitled, in respect of the claims, to more than the total amount claimed and the costs of the purchaser;
- 7.2.5 net interest on the amount held must be paid to the *parties* in the same proportion as the amount held is paid; and
- 7.2.6 if the *parties* do not appoint an arbitrator and neither *party* requests the President to appoint an arbitrator *within* 3 months after completion, the claims lapse and the amount belongs to the vendor.

8 Vendor's rights and obligations

- 8.1 The vendor can *rescind* if –
- 8.1.1 the vendor is, on reasonable grounds, unable or unwilling to comply with a *requisition*;
- 8.1.2 the vendor *serves* a notice of intention to *rescind* that specifies the *requisition* and those grounds; and
- 8.1.3 the purchaser does not *serve* a notice waiving the *requisition* *within* 14 days after that *service*.
- 8.2 If the vendor does not comply with this contract (or a notice under or relating to it) in an essential respect, the purchaser can *terminate* by *servicing* a notice. After the *termination* –
- 8.2.1 the purchaser can recover the deposit and any other money paid by the purchaser under this contract;
- 8.2.2 the purchaser can sue the vendor to recover damages for breach of contract; and
- 8.2.3 if the purchaser has been in possession a *party* can claim for a reasonable adjustment.

9 Purchaser's default

If the purchaser does not comply with this contract (or a notice under or relating to it) in an essential respect, the vendor can *terminate* by *servicing* a notice. After the *termination* the vendor can –

- 9.1 keep or recover the deposit (to a maximum of 10% of the price);
- 9.2 hold any other money paid by the purchaser under this contract as security for anything recoverable under this clause –
- 9.2.1 for 12 months after the *termination*; or
- 9.2.2 if the vendor commences proceedings under this clause *within* 12 months, until those proceedings are concluded; and
- 9.3 sue the purchaser either
- 9.3.1 where the vendor has resold the *property* under a contract made *within* 12 months after the *termination*, to recover –
- the deficiency on resale (with credit for any of the deposit kept or recovered and after allowance for any capital gains tax or goods and services tax payable on anything recovered under this clause); and
 - the reasonable costs and expenses arising out of the purchaser's non-compliance with this contract or the notice and of resale and any attempted resale; or
- 9.3.2 to recover damages for breach of contract.

10 Restrictions on rights of purchaser

- 10.1 The purchaser cannot make a claim or *requisition* or *rescind* or *terminate* in respect of –
- 10.1.1 the ownership or location of any fence as defined in the Dividing Fences Act 1991;
- 10.1.2 a service for the *property* being a joint service or passing through another property, or any service for another property passing through the *property* ('service' includes air, communication, drainage, electricity, garbage, gas, oil, radio, sewerage, telephone, television or water service);
- 10.1.3 a wall being or not being a party wall in any sense of that term or the *property* being affected by an easement for support or not having the benefit of an easement for support;
- 10.1.4 any change in the *property* due to fair wear and tear before completion;
- 10.1.5 a promise, representation or statement about this contract, the *property* or the title, not set out or referred to in this contract;
- 10.1.6 a condition, exception, reservation or restriction in a Crown grant;

- 10.1.7 the existence of any authority or licence to explore or prospect for gas, minerals or petroleum;
- 10.1.8 any easement or restriction on use the substance of either of which is disclosed in this contract or any non-compliance with the easement or restriction on use; or
- 10.1.9 anything the substance of which is disclosed in this contract (except a caveat, charge, mortgage, priority notice or writ).
- 10.2 The purchaser cannot *rescind* or *terminate* only because of a defect in title to or quality of the inclusions.
- 10.3 *Normally*, the purchaser cannot make a claim or *requisition* or *rescind* or *terminate* or require the vendor to change the nature of the title disclosed in this contract (for example, to remove a caution evidencing qualified title, or to lodge a plan of survey as regards limited title).
- 11 Compliance with work orders**
- 11.1 *Normally*, the vendor must by completion comply with a *work order* made on or before the contract date and if this contract is completed the purchaser must comply with any other *work order*.
- 11.2 If the purchaser complies with a *work order*, and this contract is *rescinded* or *terminated*, the vendor must pay the expense of compliance to the purchaser.
- 12 Certificates and inspections**
- The vendor must do everything reasonable to enable the purchaser, subject to the rights of any tenant –
- 12.1 to have the *property* inspected to obtain any certificate or report reasonably required;
- 12.2 to apply (if necessary in the name of the vendor) for –
- 12.2.1 any certificate that can be given in respect of the *property* under *legislation*; or
- 12.2.2 a copy of any approval, certificate, consent, direction, notice or order in respect of the *property* given under *legislation*, even if given after the contract date; and
- 12.3 to make 1 inspection of the *property* in the 3 days before a time appointed for completion.
- 13 Goods and services tax (GST)**
- 13.1 Terms used in this clause which are not defined elsewhere in this contract and have a defined meaning in the *GST Act* have the same meaning in this clause.
- 13.2 *Normally*, if a *party* must pay the price or any other amount to the other *party* under this contract, GST is not to be added to the price or amount.
- 13.3 If under this contract a *party* must make an adjustment or payment for an expense of another party or pay an expense payable by or to a third party (for example, under clauses 14 or 20.7) –
- 13.3.1 the *party* must adjust or pay on completion any GST added to or included in the expense; but
- 13.3.2 the amount of the expense must be reduced to the extent the party receiving the adjustment or payment (or the representative member of a GST group of which that party is a member) is entitled to an input tax credit for the expense; and
- 13.3.3 if the adjustment or payment under this contract is consideration for a taxable supply, an amount for GST must be added at the *GST rate*.
- 13.4 If this contract says this sale is the supply of a going concern –
- 13.4.1 the *parties* agree the supply of the *property* is a supply of a going concern;
- 13.4.2 the vendor must, between the contract date and completion, carry on the enterprise conducted on the land in a proper and business-like way;
- 13.4.3 if the purchaser is not registered by the date for completion, the *parties* must complete and the purchaser must pay on completion, in addition to the price, an amount being the price multiplied by the *GST rate* ("the retention sum"). The retention sum is to be held by the *depositholder* and dealt with as follows
- if *within 3 months* of completion the purchaser *serves* a letter from the Australian Taxation Office stating the purchaser is registered with a date of effect of registration on or before completion, the *depositholder* is to pay the retention sum to the purchaser; but
 - if the purchaser does not *serve* that letter *within 3 months* of completion, the *depositholder* is to pay the retention sum to the vendor; and
- 13.4.4 if the vendor, despite clause 13.4.1, *serves* a letter from the Australian Taxation Office stating the vendor has to pay GST on the supply, the purchaser must pay to the vendor on demand the amount of GST assessed.
- 13.5 *Normally*, the vendor promises the margin scheme will not apply to the supply of the *property*.
- 13.6 If this contract says the margin scheme is to apply in making the taxable supply, the *parties* agree that the margin scheme is to apply to the sale of the *property*.
- 13.7 If this contract says the sale is not a taxable supply –
- 13.7.1 the purchaser promises that the *property* will not be used and represents that the purchaser does not intend the *property* (or any part of the *property*) to be used in a way that could make the sale a taxable supply to any extent; and
- 13.7.2 the purchaser must pay the vendor on completion in addition to the price an amount calculated by multiplying the price by the *GST rate* if this sale is a taxable supply to any extent because of –
- a breach of clause 13.7.1; or
 - something else known to the purchaser but not the vendor.
- 13.8 If this contract says this sale is a taxable supply in full and does not say the margin scheme applies to the *property*, the vendor must pay the purchaser on completion an amount of one-eleventh of the price if –

- 13.8.1 this sale is not a taxable supply in full; or
- 13.8.2 the margin scheme applies to the *property* (or any part of the *property*).
- 13.9 If this contract says this sale is a taxable supply to an extent –
- 13.9.1 clause 13.7.1 does not apply to any part of the *property* which is identified as being a taxable supply; and
- 13.9.2 the payments mentioned in clauses 13.7 and 13.8 are to be recalculated by multiplying the relevant payment by the proportion of the price which represents the value of that part of the *property* to which the clause applies (the proportion to be expressed as a number between 0 and 1). Any evidence of value must be obtained at the expense of the vendor.
- 13.10 *Normally*, on completion the vendor must give the recipient of the supply a tax invoice for any taxable supply by the vendor by or under this contract.
- 13.11 The vendor does not have to give the purchaser a tax invoice if the margin scheme applies to a taxable supply.
- 13.12 If the vendor is liable for GST on rents or profits due to issuing an invoice or receiving consideration before completion, any adjustment of those amounts must exclude an amount equal to the vendor's GST liability.
- 13.13 If the purchaser must make a *GSTRW payment* the purchaser must –
- 13.13.1 at least 5 days before the date for completion, *serve* evidence of submission of a *GSTRW payment* notification form to the Australian Taxation Office by the purchaser or, if a direction under clause 4.3 has been *served*, by the transferee named in the transfer *served* with that direction;
- 13.13.2 produce on completion a *settlement cheque* for the *GSTRW payment* payable to the Deputy Commissioner of Taxation;
- 13.13.3 forward the *settlement cheque* to the payee immediately after completion; and
- 13.13.4 *serve* evidence of receipt of payment of the *GSTRW payment* and a copy of the settlement date confirmation form submitted to the Australian Taxation Office.
- 14 Adjustments**
- 14.1 *Normally*, the vendor is entitled to the rents and profits and will be liable for all rates, water, sewerage and drainage service and usage charges, land tax, levies and all other periodic outgoings up to and including the *adjustment date* after which the purchaser will be entitled and liable.
- 14.2 The *parties* must make any necessary adjustment on completion.
- 14.3 If an amount that is adjustable under this contract has been reduced under *legislation*, the *parties* must on completion adjust the reduced amount.
- 14.4 The *parties* must not adjust surcharge land tax (as defined in the Land Tax Act 1956) but must adjust any other land tax for the year current at the *adjustment date* –
- 14.4.1 only if land tax has been paid or is payable for the year (whether by the vendor or by a predecessor in title) and this contract says that land tax is adjustable;
- 14.4.2 by adjusting the amount that would have been payable if at the start of the year –
- the person who owned the land owned no other land;
 - the land was not subject to a special trust or owned by a non-concessional company; and
 - if the land (or part of it) had no separate taxable value, by calculating its separate taxable value on a proportional area basis.
- 14.5 If any other amount that is adjustable under this contract relates partly to the land and partly to other land, the *parties* must adjust it on a proportional area basis.
- 14.6 *Normally*, the vendor can direct the purchaser to produce a *settlement cheque* on completion to pay an amount adjustable under this contract and if so –
- 14.6.1 the amount is to be treated as if it were paid; and
- 14.6.2 the *cheque* must be forwarded to the payee immediately after completion (by the purchaser if the *cheque* relates only to the *property* or by the vendor in any other case).
- 14.7 If on completion the last bill for a water, sewerage or drainage usage charge is for a period ending before the *adjustment date*, the vendor is liable for an amount calculated by dividing the bill by the number of days in the period then multiplying by the number of unbilled days up to and including the *adjustment date*.
- 14.8 The vendor is liable for any amount recoverable for work started on or before the contract date on the *property* or any adjoining footpath or road.
- 15 Date for completion**
- The *parties* must complete by the date for completion and, if they do not, a *party* can *serve* a notice to complete if that *party* is otherwise entitled to do so.
- 16 Completion**
- **Vendor**
- 16.1 On completion the vendor must give the purchaser any *document of title* that relates only to the *property*.
- 16.2 If on completion the vendor has possession or control of a *document of title* that relates also to other property, the vendor must produce it as and where necessary.
- 16.3 *Normally*, on completion the vendor must cause the legal title to the *property* (being an estate in fee simple) to pass to the purchaser free of any mortgage or other interest, subject to any necessary registration.
- 16.4 The legal title to the *property* does not pass before completion.

- 16.5 If the vendor gives the purchaser a document (other than the transfer) that needs to be lodged for registration, the vendor must pay the lodgment fee to the purchaser.
- 16.6 If a *party serves* a land tax certificate showing a charge on any of the land, by completion the vendor must do all things and pay all money required so that the charge is no longer effective against the land.
- **Purchaser**
- 16.7 On completion the purchaser must pay to the vendor, by cash (up to \$2,000) or *settlement cheque* –
- 16.7.1 the price less any:
- deposit paid;
 - *FRCGW remittance* payable;
 - *GSTRW payment*; and
 - amount payable by the vendor to the purchaser under this contract; and
- 16.7.2 any other amount payable by the purchaser under this contract.
- 16.8 If the vendor requires more than 5 *settlement cheques*, the vendor must pay \$10 for each extra *cheque*.
- 16.9 If any of the deposit is not covered by a bond or guarantee, on completion the purchaser must give the vendor an order signed by the purchaser authorising the *depositholder* to account to the vendor for the deposit.
- 16.10 On completion the deposit belongs to the vendor.
- **Place for completion**
- 16.11 *Normally*, the *parties* must complete at the completion address, which is –
- 16.11.1 if a special completion address is stated in this contract - that address; or
- 16.11.2 if none is stated, but a first mortgagee is disclosed in this contract and the mortgagee would usually discharge the mortgage at a particular place - that place; or
- 16.11.3 in any other case - the vendor's *solicitor's* address stated in this contract.
- 16.12 The vendor by reasonable notice can require completion at another place, if it is in NSW, but the vendor must pay the purchaser's additional expenses, including any agency or mortgagee fee.
- 16.13 If the purchaser requests completion at a place that is not the completion address, and the vendor agrees, the purchaser must pay the vendor's additional expenses, including any agency or mortgagee fee.
- 17 Possession**
- 17.1 *Normally*, the vendor must give the purchaser vacant possession of the *property* on completion.
- 17.2 The vendor does not have to give vacant possession if –
- 17.2.1 this contract says that the sale is subject to existing tenancies; and
- 17.2.2 the contract discloses the provisions of the tenancy (for example, by attaching a copy of the lease and any relevant memorandum or variation).
- 17.3 *Normally*, the purchaser can claim compensation (before or after completion) or *rescind* if any of the land is affected by a protected tenancy (a tenancy affected by Schedule 2, Part 7 of the Residential Tenancies Act 2010).
- 18 Possession before completion**
- 18.1 This clause applies only if the vendor gives the purchaser possession of the *property* before completion.
- 18.2 The purchaser must not before completion –
- 18.2.1 let or part with possession of any of the *property*;
- 18.2.2 make any change or structural alteration or addition to the *property*; or
- 18.2.3 contravene any agreement between the *parties* or any direction, document, *legislation*, notice or order affecting the *property*.
- 18.3 The purchaser must until completion –
- 18.3.1 keep the *property* in good condition and repair having regard to its condition at the giving of possession; and
- 18.3.2 allow the vendor or the vendor's authorised representative to enter and inspect it at all reasonable times.
- 18.4 The risk as to damage to the *property* passes to the purchaser immediately after the purchaser enters into possession.
- 18.5 If the purchaser does not comply with this clause, then without affecting any other right of the vendor –
- 18.5.1 the vendor can before completion, without notice, remedy the non-compliance; and
- 18.5.2 if the vendor pays the expense of doing this, the purchaser must pay it to the vendor with interest at the rate prescribed under s101 Civil Procedure Act 2005.
- 18.6 If this contract is *rescinded* or *terminated* the purchaser must immediately vacate the *property*.
- 18.7 If the *parties* or their *solicitors* on their behalf do not agree in writing to a fee or rent, none is payable.
- 19 Rescission of contract**
- 19.1 If this contract expressly gives a *party* a right to *rescind*, the *party* can exercise the right –
- 19.1.1 only by *serving* a notice before completion; and
- 19.1.2 in spite of any making of a claim or *requisition*, any attempt to satisfy a claim or *requisition*, any arbitration, litigation, mediation or negotiation or any giving or taking of possession.
- 19.2 *Normally*, if a *party* exercises a right to *rescind* expressly given by this contract or any *legislation* –
- 19.2.1 the deposit and any other money paid by the purchaser under this contract must be refunded;
- 19.2.2 a *party* can claim for a reasonable adjustment if the purchaser has been in possession;
- 19.2.3 a *party* can claim for damages, costs or expenses arising out of a breach of this contract; and
- 19.2.4 a *party* will not otherwise be liable to pay the other *party* any damages, costs or expenses.

20 Miscellaneous

- 20.1 The *parties* acknowledge that anything stated in this contract to be attached was attached to this contract by the vendor before the purchaser signed it and is part of this contract.
- 20.2 Anything attached to this contract is part of this contract.
- 20.3 An area, bearing or dimension in this contract is only approximate.
- 20.4 If a *party* consists of 2 or more persons, this contract benefits and binds them separately and together.
- 20.5 A *party's solicitor* can receive any amount payable to the *party* under this contract or direct in writing that it is to be paid to another person.
- 20.6 A document under or relating to this contract is –
- 20.6.1 signed by a *party* if it is signed by the *party* or the *party's solicitor* (apart from a direction under clause 4.3);
- 20.6.2 *served* if it is *served* by the *party* or the *party's solicitor*;
- 20.6.3 *served* if it is *served* on the *party's solicitor*, even if the *party* has died or any of them has died;
- 20.6.4 *served* if it is *served* in any manner provided in s170 of the Conveyancing Act 1919;
- 20.6.5 *served* if it is sent by email or fax to the *party's solicitor*, unless in either case it is not received;
- 20.6.6 *served* on a person if it (or a copy of it) comes into the possession of the person; and
- 20.6.7 *served* at the earliest time it is *served*, if it is *served* more than once.
- 20.7 An obligation to pay an expense of another *party* of doing something is an obligation to pay –
- 20.7.1 if the *party* does the thing personally - the reasonable cost of getting someone else to do it; or
- 20.7.2 if the *party* pays someone else to do the thing - the amount paid, to the extent it is reasonable.
- 20.8 Rights under clauses 11, 13, 14, 17, 24, 30 and 31 continue after completion, whether or not other rights continue.
- 20.9 The vendor does not promise, represent or state that the purchaser has any cooling off rights.
- 20.10 The vendor does not promise, represent or state that any attached survey report is accurate or current.
- 20.11 A reference to any *legislation* (including any percentage or rate specified in *legislation*) is also a reference to any corresponding later *legislation*.
- 20.12 Each *party* must do whatever is necessary after completion to carry out the *party's* obligations under this contract.
- 20.13 Neither taking possession nor *servicing* a transfer of itself implies acceptance of the *property* or the title.
- 20.14 The details and information provided in this contract (for example, on pages 1 - 3) are, to the extent of each *party's* knowledge, true, and are part of this contract.
- 20.15 Where this contract provides for choices, a choice in BLOCK CAPITALS applies unless a different choice is marked.

21 Time limits in these provisions

- 21.1 If the time for something to be done or to happen is not stated in these provisions, it is a reasonable time.
- 21.2 If there are conflicting times for something to be done or to happen, the latest of those times applies.
- 21.3 The time for one thing to be done or to happen does not extend the time for another thing to be done or to happen.
- 21.4 If the time for something to be done or to happen is the 29th, 30th or 31st day of a month, and the day does not exist, the time is instead the last day of the month.
- 21.5 If the time for something to be done or to happen is a day that is not a *business day*, the time is extended to the next *business day*, except in the case of clauses 2 and 3.2.
- 21.6 *Normally*, the time by which something must be done is fixed but not essential.

22 Foreign Acquisitions and Takeovers Act 1975

- 22.1 The purchaser promises that the Commonwealth Treasurer cannot prohibit and has not prohibited the transfer under the Foreign Acquisitions and Takeovers Act 1975.
- 22.2 This promise is essential and a breach of it entitles the vendor to *terminate*.

23 Strata or community title**• Definitions and modifications**

- 23.1 This clause applies only if the land (or part of it) is a lot in a strata, neighbourhood, precinct or community scheme (or on completion is to be a lot in a scheme of that kind).
- 23.2 In this contract –
- 23.2.1 'change', in relation to a scheme, means –
- a registered or registrable change from by-laws set out in this contract;
 - a change from a development or management contract or statement set out in this contract; or
 - a change in the boundaries of common property;
- 23.2.2 'common property' includes association property for the scheme or any higher scheme;
- 23.2.3 'contribution' includes an amount payable under a by-law;
- 23.2.4 'information certificate' includes a certificate under s184 Strata Schemes Management Act 2015 and s26 Community Land Management Act 1989;
- 23.2.5 'information notice' includes a strata information notice under s22 Strata Schemes Management Act 2015 and a notice under s47 Community Land Management Act 1989;

- 23.2.6 'normal expenses', in relation to an owners corporation for a scheme, means normal operating expenses usually payable from the administrative fund of an owners corporation for a scheme of the same kind;
- 23.2.7 'owners corporation' means the owners corporation or the association for the scheme or any higher scheme;
- 23.2.8 'the *property*' includes any interest in common property for the scheme associated with the lot; and
- 23.2.9 'special expenses', in relation to an owners corporation, means its actual, contingent or expected expenses, except to the extent they are –
- normal expenses;
 - due to fair wear and tear;
 - disclosed in this contract; or
 - covered by moneys held in the capital works fund.
- 23.3 Clauses 11, 14.8 and 18.4 do not apply to an obligation of the owners corporation or to property insurable by it.
- 23.4 Clauses 14.4.2 and 14.5 apply but on a unit entitlement basis instead of an area basis.
- **Adjustments and liability for expenses**
- 23.5 The *parties* must adjust under clause 14.1 –
- 23.5.1 a regular periodic contribution;
- 23.5.2 a contribution which is not a regular periodic contribution but is disclosed in this contract; and
- 23.5.3 on a unit entitlement basis, any amount paid by the vendor for a normal expense of the owners corporation to the extent the owners corporation has not paid the amount to the vendor.
- 23.6 If a contribution is not a regular periodic contribution and is not disclosed in this contract –
- 23.6.1 the vendor is liable for it if it was determined on or before the contract date, even if it is payable by instalments; and
- 23.6.2 the purchaser is liable for all contributions determined after the contract date.
- 23.7 The vendor must pay or allow to the purchaser on completion the amount of any unpaid contributions for which the vendor is liable under clause 23.6.1.
- 23.8 *Normally*, the purchaser cannot make a claim or *requisition* or *rescind* or *terminate* in respect of –
- 23.8.1 an existing or future actual, contingent or expected expense of the owners corporation;
- 23.8.2 a proportional unit entitlement of the lot or a relevant lot or former lot, apart from a claim under clause 6; or
- 23.8.3 a past or future change in the scheme or a higher scheme.
- 23.9 However, the purchaser can *rescind* if –
- 23.9.1 the special expenses of the owners corporation at the later of the contract date and the creation of the owners corporation when calculated on a unit entitlement basis (and, if more than one lot or a higher scheme is involved, added together), less any contribution paid by the vendor, are more than 1% of the price;
- 23.9.2 in the case of the lot or a relevant lot or former lot in a higher scheme, a proportional unit entitlement for the lot is disclosed in this contract but the lot has a different proportional unit entitlement at the contract date or at any time before completion;
- 23.9.3 a change before the contract date or before completion in the scheme or a higher scheme materially prejudices the purchaser and is not disclosed in this contract; or
- 23.9.4 a resolution is passed by the owners corporation before the contract date or before completion to give to the owners in the scheme for their consideration a strata renewal plan that has not lapsed at the contract date and there is not attached to this contract a strata renewal proposal or the strata renewal plan.
- **Notices, certificates and inspections**
- 23.10 The purchaser must give the vendor 2 copies of an information notice addressed to the owners corporation and signed by the purchaser.
- 23.11 The vendor must complete and sign 1 copy of the notice and give it to the purchaser on completion.
- 23.12 Each *party* can sign and give the notice as agent for the other.
- 23.13 The vendor must serve an information certificate issued after the contract date in relation to the lot, the scheme or any higher scheme at least 7 days before the date for completion.
- 23.14 The purchaser does not have to complete earlier than 7 days after *service* of the certificate and clause 21.3 does not apply to this provision. On completion the purchaser must pay the vendor the prescribed fee for the certificate.
- 23.15 The vendor authorises the purchaser to apply for the purchaser's own certificate.
- 23.16 The vendor authorises the purchaser to apply for and make an inspection of any record or other document in the custody or control of the owners corporation or relating to the scheme or any higher scheme.
- **Meetings of the owners corporation**
- 23.17 If a general meeting of the owners corporation is convened before completion –
- 23.17.1 if the vendor receives notice of it, the vendor must immediately notify the purchaser of it; and
- 23.17.2 after the expiry of any cooling off period, the purchaser can require the vendor to appoint the purchaser (or the purchaser's nominee) to exercise any voting rights of the vendor in respect of the lot at the meeting.

24 Tenancies

- 24.1 If a tenant has not made a payment for a period preceding or current at the *adjustment date* –
- 24.1.1 for the purposes of clause 14.2, the amount is to be treated as if it were paid; and
- 24.1.2 the purchaser assigns the debt to the vendor on completion and will if required give a further assignment at the vendor's expense.
- 24.2 If a tenant has paid in advance of the *adjustment date* any periodic payment in addition to rent, it must be adjusted as if it were rent for the period to which it relates.
- 24.3 If the *property* is to be subject to a tenancy on completion or is subject to a tenancy on completion –
- 24.3.1 the vendor authorises the purchaser to have any accounting records relating to the tenancy inspected and audited and to have any other document relating to the tenancy inspected;
- 24.3.2 the vendor must *serve* any information about the tenancy reasonably requested by the purchaser before or after completion; and
- 24.3.3 *normally*, the purchaser can claim compensation (before or after completion) if –
- a disclosure statement required by the Retail Leases Act 1994 was not given when required;
 - such a statement contained information that was materially false or misleading;
 - a provision of the lease is not enforceable because of a non-disclosure in such a statement; or
 - the lease was entered into in contravention of the Retail Leases Act 1994.
- 24.4 If the *property* is subject to a tenancy on completion –
- 24.4.1 the vendor must allow or transfer –
- any remaining bond money or any other security against the tenant's default (to the extent the security is transferable);
 - any money in a fund established under the lease for a purpose and compensation for any money in the fund or interest earned by the fund that has been applied for any other purpose; and
 - any money paid by the tenant for a purpose that has not been applied for that purpose and compensation for any of the money that has been applied for any other purpose;
- 24.4.2 if the security is not transferable, each *party* must do everything reasonable to cause a replacement security to issue for the benefit of the purchaser and the vendor must hold the original security on trust for the benefit of the purchaser until the replacement security issues;
- 24.4.3 the vendor must give to the purchaser –
- a proper notice of the transfer (an attornment notice) addressed to the tenant;
 - any certificate given under the Retail Leases Act 1994 in relation to the tenancy;
 - a copy of any disclosure statement given under the Retail Leases Act 1994;
 - a copy of any document served on the tenant under the lease and written details of its service, if the document concerns the rights of the landlord or the tenant after completion; and
 - any document served by the tenant under the lease and written details of its service, if the document concerns the rights of the landlord or the tenant after completion;
- 24.4.4 the vendor must comply with any obligation to the tenant under the lease, to the extent it is to be complied with by completion; and
- 24.4.5 the purchaser must comply with any obligation to the tenant under the lease, to the extent that the obligation is disclosed in this contract and is to be complied with after completion.
- 25 Qualified title, limited title and old system title**
- 25.1 This clause applies only if the land (or part of it) –
- 25.1.1 is under qualified, limited or old system title; or
- 25.1.2 on completion is to be under one of those titles.
- 25.2 The vendor must *serve* a proper abstract of title *within 7 days* after the contract date.
- 25.3 If an abstract of title or part of an abstract of title is attached to this contract or has been lent by the vendor to the purchaser before the contract date, the abstract or part is *served* on the contract date.
- 25.4 An abstract of title can be or include a list of documents, events and facts arranged (apart from a will or codicil) in date order, if the list in respect of each document –
- 25.4.1 shows its date, general nature, names of parties and any registration number; and
- 25.4.2 has attached a legible photocopy of it or of an official or registration copy of it.
- 25.5 An abstract of title –
- 25.5.1 must start with a good root of title (if the good root of title must be at least 30 years old, this means 30 years old at the contract date);
- 25.5.2 in the case of a leasehold interest, must include an abstract of the lease and any higher lease;
- 25.5.3 *normally*, need not include a Crown grant; and
- 25.5.4 need not include anything evidenced by the Register kept under the Real Property Act 1900.
- 25.6 In the case of land under old system title –
- 25.6.1 in this contract 'transfer' means conveyance;
- 25.6.2 the purchaser does not have to *serve* the form of transfer until after the vendor has *served* a proper abstract of title; and
- 25.6.3 each vendor must give proper covenants for title as regards that vendor's interest.
- 25.7 In the case of land under limited title but not under qualified title –

- 25.7.1 normally, the abstract of title need not include any document which does not show the location, area or dimensions of the land (for example, by including a metes and bounds description or a plan of the land);
- 25.7.2 clause 25.7.1 does not apply to a document which is the good root of title; and
- 25.7.3 the vendor does not have to provide an abstract if this contract contains a delimitation plan (whether in registrable form or not).
- 25.8 The vendor must give a proper covenant to produce where relevant.
- 25.9 The vendor does not have to produce or covenant to produce a document that is not in the possession of the vendor or a mortgagee.
- 25.10 If the vendor is unable to produce an original document in the chain of title, the purchaser will accept a photocopy from the Registrar-General of the registration copy of that document.
- 26 Crown purchase money**
- 26.1 This clause applies only if purchase money is payable to the Crown, whether or not due for payment.
- 26.2 The vendor is liable for the money, except to the extent this contract says the purchaser is liable for it.
- 26.3 To the extent the vendor is liable for it, the vendor is liable for any interest until completion.
- 26.4 To the extent the purchaser is liable for it, the *parties* must adjust any interest under clause 14.1.
- 27 Consent to transfer**
- 27.1 This clause applies only if the land (or part of it) cannot be transferred without consent under *legislation* or a *planning agreement*.
- 27.2 The purchaser must properly complete and then *serve* the purchaser's part of an application for consent to transfer of the land (or part of it) *within 7 days* after the contract date.
- 27.3 The vendor must apply for consent *within 7 days* after *service* of the purchaser's part.
- 27.4 If consent is refused, either *party* can *rescind*.
- 27.5 If consent is given subject to one or more conditions that will substantially disadvantage a *party*, then that *party* can *rescind within 7 days* after receipt by or *service* upon, the *party* of written notice of the conditions.
- 27.6 If consent is not given or refused –
- 27.6.1 *within 42 days* after the purchaser *serves* the purchaser's part of the application, the purchaser can *rescind*; or
- 27.6.2 *within 30 days* after the application is made, either *party* can *rescind*.
- 27.7 Each period in clause 27.6 becomes 90 days if the land (or part of it) is –
- 27.7.1 under a *planning agreement*; or
- 27.7.2 in the Western Division.
- 27.8 If the land (or part of it) is described as a lot in an unregistered plan, each time in clause 27.6 becomes the later of the time and 35 days after creation of a separate folio for the lot.
- 27.9 The date for completion becomes the later of the date for completion and 14 days after *service* of the notice granting consent to transfer.
- 28 Unregistered plan**
- 28.1 This clause applies only if some of the land is described as a lot in an unregistered plan.
- 28.2 The vendor must do everything reasonable to have the plan registered *within 6 months* after the contract date, with or without any minor alteration to the plan or any document to be lodged with the plan validly required or made under *legislation*.
- 28.3 If the plan is not registered *within* that time and in that manner –
- 28.3.1 the purchaser can *rescind*; and
- 28.3.2 the vendor can *rescind*, but only if the vendor has complied with clause 28.2 and with any *legislation* governing the rescission.
- 28.4 Either *party* can *serve* notice of the registration of the plan and every relevant lot and plan number.
- 28.5 The date for completion becomes the later of the date for completion and 21 days after *service* of the notice.
- 28.6 Clauses 28.2 and 28.3 apply to another plan that is to be registered before the plan is registered.
- 29 Conditional contract**
- 29.1 This clause applies only if a provision says this contract or completion is conditional on an event.
- 29.2 If the time for the event to happen is not stated, the time is 42 days after the contract date.
- 29.3 If this contract says the provision is for the benefit of a *party*, then it benefits only that *party*.
- 29.4 If anything is necessary to make the event happen, each *party* must do whatever is reasonably necessary to cause the event to happen.
- 29.5 A *party* can *rescind* under this clause only if the *party* has substantially complied with clause 29.4.
- 29.6 If the event involves an approval and the approval is given subject to a condition that will substantially disadvantage a *party* who has the benefit of the provision, the *party* can *rescind within 7 days* after either *party* *serves* notice of the condition.
- 29.7 If the *parties* can lawfully complete without the event happening –
- 29.7.1 if the event does not happen *within* the time for it to happen, a *party* who has the benefit of the provision can *rescind within 7 days* after the end of that time;
- 29.7.2 if the event involves an approval and an application for the approval is refused, a *party* who has the benefit of the provision can *rescind within 7 days* after either *party* *serves* notice of the refusal; and

- 29.7.3 the date for completion becomes the later of the date for completion and 21 days after the earliest of –
- either *party serving* notice of the event happening;
 - every *party* who has the benefit of the provision *serving* notice waiving the provision; or
 - the end of the time for the event to happen.
- 29.8 If the *parties* cannot lawfully complete without the event happening –
- 29.8.1 if the event does not happen *within* the time for it to happen, either *party* can *rescind*;
- 29.8.2 if the event involves an approval and an application for the approval is refused, either *party* can *rescind*;
- 29.8.3 the date for completion becomes the later of the date for completion and 21 days after either *party* serves notice of the event happening.
- 29.9 A *party* cannot *rescind* under clauses 29.7 or 29.8 after the event happens.
- 30 Electronic transaction**
- 30.1 This *Conveyancing Transaction* is to be conducted as an *electronic transaction* if –
- 30.1.1 this contract says that it is an *electronic transaction*;
- 30.1.2 the *parties* otherwise agree that it is to be conducted as an *electronic transaction*; or
- 30.1.3 the *conveyancing rules* require it to be conducted as an *electronic transaction*.
- 30.2 However, this *Conveyancing Transaction* is not to be conducted as an *electronic transaction* –
- 30.2.1 if the land is not *electronically tradeable* or the transfer is not eligible to be lodged electronically; or
- 30.2.2 if, at any time after the *effective date*, but at least 14 days before the date for completion, a *party* serves a notice stating a valid reason why it cannot be conducted as an *electronic transaction*.
- 30.3 If, because of clause 30.2.2, this *Conveyancing Transaction* is not to be conducted as an *electronic transaction* –
- 30.3.1 each *party* must –
- bear equally any disbursements or fees; and
 - otherwise bear that *party's* own costs;
- incurred because this *Conveyancing Transaction* was to be conducted as an *electronic transaction*; and
- 30.3.2 if a *party* has paid all of a disbursement or fee which, by reason of this clause, is to be borne equally by the *parties*, that amount must be adjusted under clause 14.2.
- 30.4 If this *Conveyancing Transaction* is to be conducted as an *electronic transaction* –
- 30.4.1 to the extent that any other provision of this contract is inconsistent with this clause, the provisions of this clause prevail;
- 30.4.2 normally, words and phrases used in this clause 30 (italicised and in Title Case, such as *Electronic Workspace* and *Lodgment Case*) have the same meaning which they have in the *participation rules*;
- 30.4.3 the *parties* must conduct the *electronic transaction* –
- in accordance with the *participation rules* and the *ECNL*; and
 - using the nominated *ELN*, unless the *parties* otherwise agree;
- 30.4.4 a *party* must pay the fees and charges payable by that *party* to the *ELNO* and the *Land Registry* as a result of this transaction being an *electronic transaction*;
- 30.4.5 any communication from one *party* to another *party* in the *Electronic Workspace* made –
- after the *effective date*; and
 - before the receipt of a notice given under clause 30.2.2;
- is taken to have been received by that *party* at the time determined by s13A of the *Electronic Transactions Act 2000*; and
- 30.4.6 a document which is an *electronic document* is served as soon as it is first *Digitally Signed* in the *Electronic Workspace* on behalf of the *party* required to serve it.
- 30.5 Normally, the vendor must *within 7 days* of the *effective date* –
- 30.5.1 create an *Electronic Workspace*;
- 30.5.2 populate the *Electronic Workspace* with *title data*, the date for completion and, if applicable, *mortgagee details*; and
- 30.5.3 invite the purchaser and any *discharging mortgagee* to the *Electronic Workspace*.
- 30.6 If the vendor has not created an *Electronic Workspace* in accordance with clause 30.5, the purchaser may create an *Electronic Workspace*. If the purchaser creates the *Electronic Workspace* the purchaser must –
- 30.6.1 populate the *Electronic Workspace* with *title data*;
- 30.6.2 create and populate an *electronic transfer*;
- 30.6.3 populate the *Electronic Workspace* with the date for completion and a nominated *completion time*; and
- 30.6.4 invite the vendor and any *incoming mortgagee* to join the *Electronic Workspace*.
- 30.7 Normally, *within 7 days* of receiving an invitation from the vendor to join the *Electronic Workspace*, the purchaser must –
- 30.7.1 join the *Electronic Workspace*;
- 30.7.2 create and populate an *electronic transfer*;
- 30.7.3 invite any *incoming mortgagee* to join the *Electronic Workspace*; and
- 30.7.4 populate the *Electronic Workspace* with a nominated *completion time*.

- 30.8 If the purchaser has created the *Electronic Workspace* the vendor must *within 7 days* of being invited to the *Electronic Workspace* –
- 30.8.1 join the *Electronic Workspace*;
 - 30.8.2 *populate* the *Electronic Workspace* with *mortgagee details*, if applicable; and
 - 30.8.3 invite any *discharging mortgagee* to join the *Electronic Workspace*.
- 30.9 To complete the financial settlement schedule in the *Electronic Workspace* –
- 30.9.1 the purchaser must provide the vendor with *adjustment figures* at least *2 business days* before the date for completion;
 - 30.9.2 the vendor must confirm the *adjustment figures* at least *1 business day* before the date for completion; and
 - 30.9.3 if the purchaser must make a *GSTRW payment* or an *FRCGW remittance*, the purchaser must *populate* the *Electronic Workspace* with the payment details for the *GSTRW payment* or *FRCGW remittance* payable to the Deputy Commissioner of Taxation at least *2 business days* before the date for completion.
- 30.10 Before completion, the *parties* must ensure that –
- 30.10.1 all *electronic documents* which a *party* must *Digitally Sign* to complete the *electronic transaction* are *populated* and *Digitally Signed*;
 - 30.10.2 all certifications required by the *ECNL* are properly given; and
 - 30.10.3 they do everything else in the *Electronic Workspace* which that *party* must do to enable the *electronic transaction* to proceed to completion.
- 30.11 If completion takes place in the *Electronic Workspace* –
- 30.11.1 payment electronically on completion of the price in accordance with clause 16.7 is taken to be payment by a single *settlement cheque*;
 - 30.11.2 the completion address in clause 16.11 is the *Electronic Workspace*; and
 - 30.11.3 clauses 13.13.2 to 13.13.4, 16.8, 16.12, 16.13 and 31.2.2 to 31.2.4 do not apply.
- 30.12 If the computer systems of any of the *Land Registry*, the *ECNL* or the Reserve Bank of Australia are inoperative for any reason at the *completion time* agreed by the *parties*, a failure to complete this contract for that reason is not a default under this contract on the part of either *party*.
- 30.13 If the computer systems of the *Land Registry* are inoperative for any reason at the *completion time* agreed by the *parties*, and the *parties* choose that financial settlement is to occur despite this, then on financial settlement occurring –
- 30.13.1 all *electronic documents Digitally Signed* by the vendor, the *certificate of title* and any discharge of mortgage, withdrawal of caveat or other *electronic document* forming part of the *Lodgment Case* for the *electronic transaction* shall be taken to have been unconditionally and irrevocably delivered to the purchaser or the purchaser's mortgagee at the time of financial settlement together with the right to deal with the land comprised in the *certificate of title*; and
 - 30.13.2 the vendor shall be taken to have no legal or equitable interest in the *property*.
- 30.14 A *party* who holds a *certificate of title* must act in accordance with any *Prescribed Requirement* in relation to the *certificate of title* but if there is no *Prescribed Requirement*, the vendor must serve the *certificate of title* after completion.
- 30.15 If the *parties* do not agree about the delivery before completion of one or more documents or things that cannot be delivered through the *Electronic Workspace*, the *party* required to deliver the documents or things –
- 30.15.1 holds them on completion in escrow for the benefit of; and
 - 30.15.2 must immediately after completion deliver the documents or things to, or as directed by; the *party* entitled to them.
- 30.16 In this clause 30, these terms (in any form) mean –
- adjustment figures* details of the adjustments to be made to the price under clause 14;
 - certificate of title* the paper duplicate of the folio of the register for the land which exists immediately prior to completion and, if more than one, refers to each such paper duplicate;
 - completion time* the time of day on the date for completion when the *electronic transaction* is to be settled;
 - conveyancing rules* the rules made under s12E of the Real Property Act 1900;
 - discharging mortgagee* any discharging mortgagee, chargee, covenant chargee or caveator whose provision of a *Digitally Signed* discharge of mortgage, discharge of charge or withdrawal of caveat is required in order for unencumbered title to the *property* to be transferred to the purchaser;
 - ECNL* the Electronic Conveyancing National Law (NSW);
 - effective date* the date on which the *Conveyancing Transaction* is agreed to be an *electronic transaction* under clause 30.1.2 or, if clauses 30.1.1 or 30.1.3 apply, the contract date;
 - electronic document* a dealing as defined in the Real Property Act 1900 which may be created and *Digitally Signed* in an *Electronic Workspace*;
 - electronic transfer* a transfer of land under the Real Property Act 1900 for the *property* to be prepared and *Digitally Signed* in the *Electronic Workspace* established for the purposes of the *parties' Conveyancing Transaction*;

<i>electronic transaction</i>	a <i>Conveyancing Transaction</i> to be conducted for the <i>parties</i> by their legal representatives as <i>Subscribers</i> using an <i>ELN</i> and in accordance with the <i>ECNL</i> and the <i>participation rules</i> ;
<i>electronically tradeable</i>	a land title that is Electronically Tradeable as that term is defined in the <i>conveyancing rules</i> ;
<i>incoming mortgagee</i>	any mortgagee who is to provide finance to the purchaser on the security of the <i>property</i> and to enable the purchaser to pay the whole or part of the price;
<i>mortgagee details</i>	the details which a <i>party</i> to the <i>electronic transaction</i> must provide about any <i>discharging mortgagee</i> of the <i>property</i> as at completion;
<i>participation rules</i>	the participation rules as determined by the <i>ECNL</i> ;
<i>populate</i>	to complete data fields in the <i>Electronic Workspace</i> ; and
<i>title data</i>	the details of the title to the <i>property</i> made available to the <i>Electronic Workspace</i> by the <i>Land Registry</i> .

31 Foreign Resident Capital Gains Withholding

- 31.1 This clause applies only if –
- 31.1.1 the sale is not an excluded transaction within the meaning of s 14-215 of Schedule 1 to the *TA Act*; and
- 31.1.2 a *clearance certificate* in respect of every vendor is not attached to this contract.
- 31.2 The purchaser must –
- 31.2.1 at least 5 days before the date for completion, serve evidence of submission of a purchaser payment notification to the Australian Taxation Office by the purchaser or, if a direction under clause 4.3 has been served, by the transferee named in the transfer served with that direction;
- 31.2.2 produce on completion a *settlement cheque* for the *FRGGW remittance* payable to the Deputy Commissioner of Taxation;
- 31.2.3 forward the *settlement cheque* to the payee immediately after completion; and
- 31.2.4 serve evidence of receipt of payment of the *FRGGW remittance*.
- 31.3 The vendor cannot refuse to complete if the purchaser complies with clauses 31.2.1 and 31.2.2.
- 31.4 If the vendor serves any *clearance certificate* or *variation*, the purchaser does not have to complete earlier than 7 days after that service and clause 21.3 does not apply to this provision.
- 31.5 If the vendor serves in respect of every vendor either a *clearance certificate* or a *variation* to 0.00 percent, clauses 31.2 and 31.3 do not apply.

32 Residential off the plan contract

- 32.1 This clause applies if this contract is an off the plan contract within the meaning of Division 10 of Part 4 of the *Conveyancing Act 1919* (the Division).
- 32.2 No provision of this contract has the effect of excluding, modifying or restricting the operation of the Division.
- 32.3 If the purchaser makes a claim for compensation under the terms prescribed by clause 6A of the *Conveyancing (Sale of Land) Regulation 2017* –
- 32.3.1 the purchaser cannot make a claim under this contract about the same subject matter, including a claim under clauses 6 or 7; and
- 32.3.2 the claim for compensation is not a claim under this contract.
- 32.4 This clause does not apply to a contract made before the commencement of the amendments to the Division under the *Conveyancing Legislation Amendment Act 2018*.

SPECIAL CONDITIONS

32. Section 66W Certificate

It is a term of this Contract that the Purchaser consents to waiving the five (5) day cooling off period in accordance with section 66W of the *Conveyancing Act 1919* (NSW).

33. Notice to complete

If either party fails to complete this Contract within the time specified within the Contract, then the other shall be entitled at any time thereafter, to serve a Notice to Complete requiring the other to complete within fourteen (14) days from the date of service of the Notice to Complete. The parties each acknowledge that fourteen (14) days is reasonable.

If the vendor is required to serve a notice to complete:

- (a) the Purchaser shall pay the vendor's reasonable costs of \$300.00 (plus GST); and
- (b) The purchaser agrees that time is of the essence in relation to any notice to complete being served on the purchaser.

34. Death, bankruptcy or incapacity

Notwithstanding any rule of law or equity, should either party (or if more than one, then any one of them) prior to completion die, become mentally ill or incapable (as defined in the *Mental Health Act 2007* (NSW)), or become bankrupt (or if a Company, goes into liquidation), then either party (or any one of them) may rescind this Contract by notice in writing forwarded to the other party, upon which this Contract shall be at an end and the provisions of clause 19 of the Contract apply.

35. Acknowledgements

The Purchaser acknowledges that the Purchaser is purchasing the property:

- (a) in its present condition and state of repair;
- (b) subject to all defects, latent and patent;
- (c) subject to any infestations and dilapidation;
- (d) subject to all existing water, sewerage, drainage, water supply, pipe, cable, wire and plumbing services and other connections or installations in respect of the property;
- (e) subject to any disclosed non-compliance with the *Local Government Act 1997* (NSW) of any ordinance under that Act in respect of any building on the land; and
- (f) having inspected the property, buys it relying on the Purchasers own inspection and knowledge and is not relying on any statements or representations made by the Vendor or by any person on behalf of the Vendor except those contained in this Contract.

The Purchaser agrees not to seek to terminate, rescind or make any objection, requisition or claim for compensation arising out of any of the above matters covered by this clause and may not require the Vendor to do any work or repairs on the property.

36. Interest for late completion

In the event that completion is not effected on the nominated day for settlement due to any reason other than the default of the Vendor, then the Purchaser shall pay the Vendor interest on the balance of the purchase price at the rate of 10% per annum calculated from a daily basis from the date nominated for completion until and including the actual day of completion. Interest shall be in addition to any other monies payable under the Contract.

37. Agent

The Purchaser warrants that the Purchaser was not introduced to the Vendor or the property by or through any real estate agency or person (other than the agent or agency nominated on the front page of this Contract).

The Purchaser agrees to indemnify and keep indemnified the Vendor from and against any claim whatsoever for commission which may be made by any real estate agent or other person, damages, costs and legal expenses incurred that arise out of or in connection with the Purchaser's breach of warranty under this clause.

This clause will not merge in the Transfer upon completion or be extinguished by completion of this Contract and shall continue in force and effect upon completion.

38. Requisitions on title

The Purchaser agrees that the only form of general requisitions on title that the Purchaser may make under clause 5 of the Contract are those requisitions on title to these Special Conditions.

39. Works

The Vendor discloses that to the best of the Vendor's belief and knowledge, that any improvements, additions and alterations (if any) (the Works) have been carried out on the property with the approval of the responsible Council and/or relevant authorities. The Vendor cannot answer for any Works undertaken by predecessors on title.

The Purchaser acknowledges that there may be Works the Council may not have inspected and warrants to the Vendor that the Purchaser would have entered into this Contract even if there is a matter in relation to the Works that would justify the making of any upgrading or demolition order in respect of the Works by the Council and/or other authority. The Purchaser agrees they cannot make any objection, requisition or claim for compensation nor have any right of rescission or termination by reason of the matters outlined in this clause.

40. Alterations to contract

Each party authorises its solicitor or conveyancer to make alterations to this Contract including the addition of annexures after execution by that party and before the date of this Contract and any such alterations shall be binding upon the authorising party.

RESIDENTIAL PROPERTY REQUISITIONS ON TITLE

Vendor:
Purchaser:
Property:
Dated:

Possession and tenancies

1. Vacant possession of the Property must be given on completion unless the Contract provides otherwise.
2. Is anyone in adverse possession of the Property or any part of it?
3.
 - (a) What are the nature and provisions of any tenancy or occupancy?
 - (b) If they are in writing, all relevant documentation should be produced, found in order and handed over on completion with notices of attornment.
 - (c) Please specify any existing breaches.
 - (d) All rent should be paid up to or beyond the date of completion.
 - (e) Please provide details of any bond together with the Rental Bond Board's reference number.
 - (f) If any bond money is held by the Rental Bond Board, the appropriate transfer documentation duly signed should be handed over on completion.
4. Is the Property affected by a protected tenancy (a tenancy affected by Parts 2, 3, 4 or 5 of the *Landlord and Tenant (Amendment) Act 1948 (NSW)*)? If so, please provide details.
5. If the tenancy is subject to the *Residential Tenancies Act 2010 (NSW)*:
 - (a) has either the vendor or any predecessor or the tenant applied to the NSW Civil and Administrative Tribunal for an order?
 - (b) have any orders been made by the NSW Civil and Administrative Tribunal? If so, please provide details.

Title

6. Subject to the Contract, on completion the vendor should be registered as proprietor in fee simple of the Property free from all encumbrances and notations.
7. On or before completion, any mortgage, caveat, writ or priority notice must be discharged, withdrawn, cancelled or removed as the case may be or, in the case of a mortgage, caveat or priority notice, an executed discharge or withdrawal or removal handed over on completion.
8. Are there any proceedings pending or concluded that could result in the recording of any writ on the title to the Property or in the General Register of Deeds? If so, full details should be provided at least 14 days prior to completion.
9. When and where may the title documents be inspected?
10. Are any chattels or fixtures subject to any hiring or leasing agreement or charge or to any security interest under the *Personal Properties Securities Act 2009 (Cth)*? If so, details must be given and all indebtedness cleared and title transferred unencumbered to the vendor prior to completion.

Adjustments

11. All outgoing referred to in clause 14.1 of the Contract must be paid up to and including the date of completion.
12. Is the vendor liable to pay land tax or is the Property otherwise charged or liable to be charged with land tax? If so:
 - (a) to what year has a return been made?
 - (b) what is the taxable value of the Property for land tax purposes for the current year?
13. The vendor must serve on the purchaser a current land tax certificate (issued under Section 47 of the *Land Tax Management Act 1956 (NSW)*) at least 14 days before completion.

Survey and building

14. Subject to the Contract, survey should be satisfactory and show that the whole of the Property is available and that there are no encroachments by or upon the Property and that all improvements comply with local government/planning legislation.
15. Is the vendor in possession of a survey report? If so, please produce a copy for inspection prior to completion. The original should be handed over on completion.
16.
 - (a) Have the provisions of the *Local Government Act (NSW)*, the *Environmental Planning and Assessment Act 1979 (NSW)* and their regulations been complied with?
 - (b) Is there any matter that could justify the making of an upgrading or demolition order in respect of any building or structure?
 - (c) Has the vendor a Building Certificate which relates to all current buildings or structures? If so, it should be handed over on completion. Please provide a copy in advance.
 - (d) Has the vendor a Final Occupation Certificate issued under the *Environmental Planning and Assessment Act 1979 (NSW)* for all current buildings or structures? If so, it should be handed over on completion. Please provide a copy in advance.
 - (e) In respect of any residential building work carried out in the last 7 years:
 - (i) please identify the building work carried out;
 - (ii) when was the building work completed?

- (iii) please state the builder's name and licence number;
 (iv) please provide details of insurance under the *Home Building Act 1989 (NSW)*.
- 17 Has the vendor (or any predecessor) entered into any agreement with or granted any indemnity to the Council or any other authority concerning any development on the Property?
- 18 If a swimming pool is included in the sale:
- (a) did its installation or construction commence before or after 1 August 1990?
 (b) has the swimming pool been installed or constructed in accordance with approvals under the *Local Government Act 1919 (NSW)* and *Local Government Act 1993 (NSW)*?
 (c) does it comply with the provisions of the *Swimming Pools Act 1992 (NSW)* and regulations relating to access? If not, please provide details of the exemptions claimed;
 (d) have any notices or orders issued or been threatened under the *Swimming Pools Act 1992 (NSW)* or regulations?
 (e) if a certificate of non-compliance has issued, please provide reasons for its issue if not disclosed in the contract;
 (f) originals of certificate of compliance or non-compliance and occupation certificate should be handed over on settlement.
- 19
- (a) To whom do the boundary fences belong?
 (b) Are there any party walls?
 (c) If the answer to Requisition 19(b) is yes, specify what rights exist in relation to each party wall and produce any agreement. The benefit of any such agreement should be assigned to the purchaser on completion.
 (d) Is the vendor aware of any dispute regarding boundary or dividing fences or party walls?
 (e) Has the vendor received any notice, claim or proceedings under the *Dividing Fences Act 1991 (NSW)* or the *Encroachment of Buildings Act 1922 (NSW)*?
- Affectations**
- 20 Is the vendor aware of any rights, licences, easements, covenants or restrictions as to use other than those disclosed in the Contract?
- 21 Is the vendor aware of:
- (a) any road, drain, sewer or storm water channel which intersects or runs through the land?
 (b) any dedication to or use by the public of any right of way or other easement over any part of the land?
 (c) any latent defects in the Property?
- 22 Has the vendor any notice or knowledge that the Property is affected by the following:
- (a) any resumption or acquisition or proposed resumption or acquisition?
 (b) any notice requiring work to be done or money to be spent on the Property or any footpath or road adjoining? If so, such notice must be complied with prior to completion.
 (c) any work done or intended to be done on the Property or the adjacent street which may create a charge on the Property or the cost of which might be or become recoverable from the purchaser?
 (d) any sum due to any local or public authority? If so, it must be paid prior to completion.
 (e) any realignment or proposed realignment of any road adjoining the Property?
 (f) any contamination including, but not limited to, materials or substances dangerous to health such as asbestos and fibreglass?
- 23
- (a) Does the Property have the benefit of water, sewerage, drainage, electricity, gas and telephone services?
 (b) If so, do any of the connections for such services pass through any adjoining land?
 (c) Do any service connections for any other Property pass through the Property?
- 24 Has any claim been made by any person to close, obstruct or limit access to or from the Property or to an easement over any part of the Property?
- Capacity**
- 25 If the Contract discloses that the vendor is a trustee, evidence should be produced to establish the trustee's power of sale.
- Requisitions and transfer**
26. If not attached to the Contract and the transaction is not an excluded transaction, any *clearance certificate* under Section 14-220 of Schedule 1 of the *Taxation Administration Act 1953 (Cth)* should be served on the purchaser at least 7 days prior to completion. /
- 27 If the transfer or any other document to be handed over on completion is executed pursuant to a power of attorney, then at least 7 days prior to completion a copy of the registered power of attorney should be produced and found in order.
- 28 If the vendor has or is entitled to have possession of the title deeds the Certificate Authentication Code must be provided 7 days prior to settlement.
- 29 Searches, surveys, enquiries and inspection of title deeds must prove satisfactory.
30. The purchaser reserves the right to make further requisitions prior to completion.
- 31 Unless we are advised by you to the contrary prior to completion, it will be assumed that your replies to these requisitions remain unchanged as at the completion date.



FOLIO: 18/746488

SEARCH DATE	TIME	EDITION NO	DATE
-----	----	-----	----
1/2/2022	9:39 AM	11	2/9/2018

LAND

LOT 18 IN DEPOSITED PLAN 746488
 AT EAST BOWRAL
 LOCAL GOVERNMENT AREA WINGECARRIBEE
 PARISH OF MITTAGONG COUNTY OF CAMDEN
 TITLE DIAGRAM DP746488

FIRST SCHEDULE

THOMAS NORTON HARTWRIGHT
 MELINDA JANE HARTWRIGHT
 AS JOINT TENANTS (T AI268512)

SECOND SCHEDULE (5 NOTIFICATIONS)

- 1 RESERVATIONS AND CONDITIONS IN THE CROWN GRANT(S)
- 2 EASEMENT(S) AFFECTING THE PART(S) SHOWN SO BURDENED IN THE TITLE
 DIAGRAM CREATED BY:
 DP746488 -TO DRAIN WATER VARIABLE WIDTH
- 3 EASEMENT(S) APPURTENANT TO THE LAND ABOVE DESCRIBED CREATED BY:
 DP638152 -FOR WATER SUPPLY 3 WIDE
- 4 DP746488 RESTRICTION(S) ON THE USE OF LAND
 X99215 VARIATION OF RESTRICTION AS TO USER
- 5 AI268513 MORTGAGE TO COMMONWEALTH BANK OF AUSTRALIA

NOTATIONS

UNREGISTERED DEALINGS: NIL

*** END OF SEARCH ***

Separate and take only

DTY
P. J. Long
C. Hawry

Andrews & Associates
1100 St. Albans Rd.
St. Albans, Vic. 3015
Tel: 03-9451 1111
Fax: 03-9451 1112

DB 11/10/87

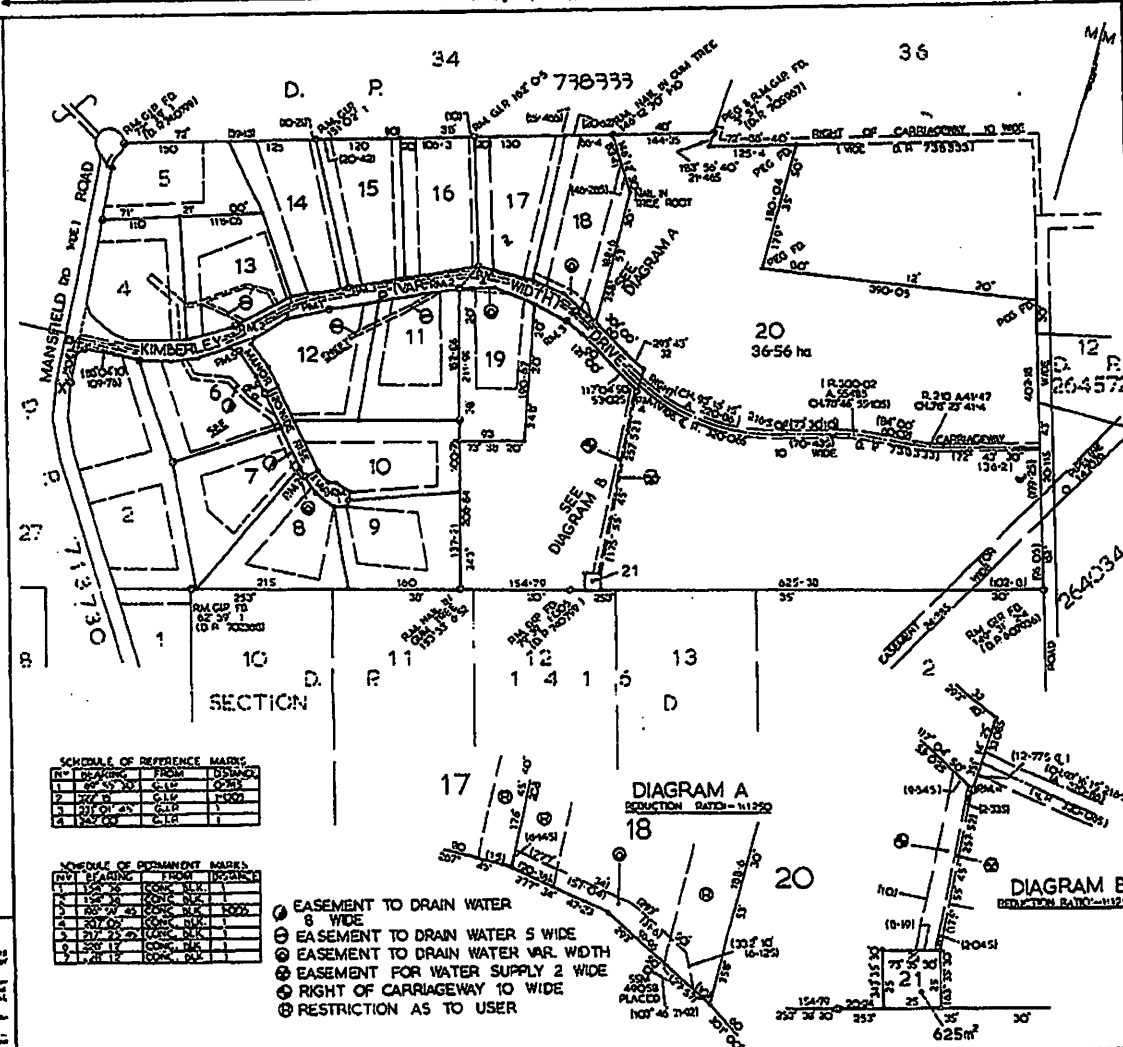

SCHEDULE OF REFERENCE MARKS

NO.	READING	FROM	TO
1	100.00	CL. 1	1000
2	100.00	CL. 2	1000
3	100.00	CL. 3	1000
4	100.00	CL. 4	1000

SCHEDULE OF DETACHMENT MARKS

NO.	READING	FROM	TO
1	100.00	CL. 1	1000
2	100.00	CL. 2	1000
3	100.00	CL. 3	1000
4	100.00	CL. 4	1000

- ⊙ EASEMENT TO DRAIN WATER 8 WIDE
- ⊙ EASEMENT TO DRAIN WATER 5 WIDE
- ⊙ EASEMENT TO DRAIN WATER VAR. WIDTH
- ⊙ EASEMENT FOR WATER SUPPLY 2 WIDE
- ⊙ RIGHT OF CARRIAGEWAY 10 WIDE
- ⊙ RESTRICTION AS TO USER

D. P. 746488

Prepared 27.4.1987

CA. NO. 1344/87 OF 1-6-1987

Title Section TORRENS

Process SUBDIVISION

Ref Map BOWRAL SHT. 13

Last Plan D. P. 740799

PLAN OF SUBDIVISION OF LOT 6 D. P. 740799

Shortest Run 1 4000

WINGECARRIBEE

EAST BOWRAL

MITTAGONG

CAMDEN

Donald James Ronger

208 DORA BOND ST BOWRAL

17TH FEBRUARY 1987

PURSUANT TO SECTION 88 OF THE CONVEYANCING ACT 1998 AS AMENDED IT IS INTENDED TO CREATE

- (1) RESTRICTION AS TO USER.
- (2) EASEMENT TO DRAIN WATER 5 WIDE.
- (3) EASEMENT TO DRAIN WATER VAR. WIDTH.
- (4) RIGHT OF CARRIAGEWAY 10 WIDE.
- (5) EASEMENT FOR WATER SUPPLY 2 WIDE.

IT IS INTENDED TO DEDICATE KIMBERLEY DRIVE VAR. WIDTH & MANSFIELD ROAD VAR. WIDTH & VAR. TO THE PUBLIC AS ROAD SUBJECT TO RIGHT OF CARRIAGEWAY 10 WIDE WITHIN KIMBERLEY DRIVE

Conor Clark's Certificate

I, the undersigned, being a duly qualified and licensed Surveyor, do hereby certify that the above is a true and correct copy of the original plan as deposited with me for registration.

Conor Clark

WARNING: CREASING OR FOLDING WILL LEAD TO REJECTION

85259 / 6

This negative is a photograph made as a permanent record of a document in the custody of the Registrar General this day, 28th April, 1987

REGISTRAR GENERAL

Reg:R326213 /Dco:DP 0746488 P /Rev:26-Jun-1992 /Sta:OK OK /Prt:15-Aug-2012 10:58 /Pg:FULL /Seq:1 of 2

INSTRUMENT SAVING OUR TERMS OF EXAMINING AND
 RESTRICTIONS AS TO BEING INTENDED TO BE CREATED
 PURSUANT TO SECTION 88B, CONVEYANCING ACT, 1919

Perhaps also in section

(Sheet 1 of 2 Sheets)

PAGE 1

Plan: DP638152 Plan of Mortgage for water supply within lots 24, 25, 26 and 27 D.P. 711710.

Full name and address of REGISTERED OF THE LAND: RITWOOD BANK PARTNERS PTY LIMITED 10TH FLOOR, 20 BOND STREET, SYDNEY

1. Identity of easement: Easement for water supply 3 also identified as in above

Schedule of lots etc. affected

Lot Number	Lot	Area, Name of land or authority
24 D.P. 711710	27 D.P. 711710, 28 D.P. 711710 & 10, 11 D.P. 70288	27 D.P. 711710, 28 D.P. 711710 & 10, 11 D.P. 70288
25 D.P. 711710	28 D.P. 711710 & 29 D.P. 711710 & 10, 11 D.P. 70288	28 D.P. 711710 & 29 D.P. 711710 & 10, 11 D.P. 70288
26 D.P. 711710	11 & 10 D.P. 70288, 27 D.P. 711710 & 28 D.P. 711710	11 & 10 D.P. 70288, 27 D.P. 711710 & 28 D.P. 711710
27 D.P. 711710	29 D.P. 711710, 28 D.P. 711710 & 27 D.P. 711710	29 D.P. 711710, 28 D.P. 711710 & 27 D.P. 711710

PAGE 2

2. Name of Mortgagee for Water Supply 3 also identified as in above

Full and true right for every person who is at any time entitled to an estate or interest in possession in the land herein referred to, which shall be capable of enjoyment, and every person authorized by him, from time to time and at all times to convey water in any quantities specified and although the land herein referred to the servient tenement.

RECEIVED THE PUBLIC
 COMMON SEAL
 R. D. Brown
 Director

Perhaps also in section

(Sheet 2 of 2 Sheets)

Plan

DP638152 Plan of Mortgage for water supply within lots 24, 25, 26 and 27 D.P. 711710.

INSTRUMENT SAVING OUR TERMS OF EXAMINING AND
 RESTRICTIONS AS TO BEING INTENDED TO BE CREATED
 PURSUANT TO SECTION 88B, CONVEYANCING ACT, 1919

together with the right to use, for the purposes of the easement any line of pipes already laid within the servient tenement for replacement or in substitution thereof and where no such line of pipe exists to lay, place and maintain a line of pipes of sufficient internal diameter beneath the surface of the land and every person authorized by him, in all any tools, implements or machinery, necessary for the purpose, to enter upon the servient tenement and to remain there for any reasonable time for the purpose of laying, maintaining, repairing, replacing and for any of the aforesaid purposes to open the soil of the servient tenement to such extent as may be necessary provided that the grantee and the person authorized by him will take all possible steps to prevent the exercise of the easement and will restore the surface as nearly as practicable to its original condition.

THIS COMMON SEAL OF RITWOOD BANK PARTNERS PTY LIMITED WAS RECAUSED BY THE PRESIDENT OF THE BOARD IN THE PRESENCE OF

RECEIVED THE PUBLIC
 COMMON SEAL
 R. D. Brown
 Director

11058594875770

SIGNED for me as the Registrar of Mortgages
 RONALD GEORGE BOTTILLERS - Acting Public Officer
 11058594875770

RECEIVED THE PUBLIC
 COMMON SEAL
 R. D. Brown
 Director

G019977 MORTGAGE OF SECTION 88B, CONVEYANCING ACT, 1919
 11058594875770

This negative is a photograph made as a permanent record of a document in the custody of the Registrar General this day. 2nd December, 1935





X99916

REQUEST

REAL PROPERTY ACT, 1900
 (See Instructions for Completion on back of form)

R All of / R/S
 \$ 37

DESCRIPTION OF LAND
 Note (a)

Torrens Title Reference	If part only, delete WHOLE and give details	Location
6-19/746488	WHOLE	

REGISTERED DEALING
 Note (b)

Type of Dealing	Registered Number	Torrens Title Reference
Section 88B Instrument.		D.P. 746408

REGISTERED PROPRIETOR
 Note (c)

ARELLA PTY. LIMITED

(The abovesigned applicant) being the registered proprietor of the abovesigned registered dealing hereby requests the Registrar General to amend Instrument setting out terms of Easements and Restrictions as to User created pursuant to Section 88B of the Conveyancing Act, 1919 in the following manner:

That paragraphs B) and C) of the terms of Restriction as to User firstly referred to in Deposited Plan No. 746488 be amended to read as follows;

Note (d)

- "B) No building or buildings shall be erected on each lot burdened with an external wall comprised partly or wholly of metal wall sheeting (other than colourbond sheeting) or synthetic stone or fibro cement.
- "C) No main building (excluding any garage) shall be erected on each lot burdened with an internal floor area of less than 186 square metres."

OFFICE USE ONLY
over

NATWEST AUSTRALIA BANK LIMITED
 hereby consents to this request.

(See Annexure To Request Attached Hereto)

10.3.87

For and on behalf of
 NATWEST AUSTRALIA BANK LIMITED

EXECUTION
 Note (e)

DATE 4th September, 1987

I hereby certify this dealing to be correct for the purposes of the Real Property Act, 1900 Signed in my presence by the applicant who is personally known to me.

THE COMMON SEAL OF ARELLA PTY. LIMITED was hereunto affixed by the authority of the Board of Directors in the presence of:

Name of Witness (IN BLOCK LETTERS)



A.J. Alhson
 Secretary

[Signature]
 Director

Address and occupation of Witness

TO BE COMPLETED BY LODGING PARTY
 Notes (f) and (g)

LODGED BY PRYOR TZANNES & NALLIS, Solicitors, 111 Elizabeth Street, SYDNEY, N.S.W. 2000 Telephone: 231,4500		LOCATION OF DOCUMENTS CT OTHER herewith. in R.G.O. with Produced by	
Delivery Box Number: 5513			
Checked <i>EB/PA</i>	Passed	REGISTERED - -17 - 4 NOV 1987 Registrar General	Certificate of Title
Signed	Extra Fee		

OFFICE USE ONLY
537

ANNEXURE TO REQUEST BY ARELIA PTY. LIMITED DATED 4th DAY OF September, 1987
RELATING TO REGISTERED DEALING BEING SECTION 88B INSTRUMENT REFERRED TO IN DEPOSITED
PLAN NO. 746488

SIGNED in my presence by *Robert Andrew Mc Bride*
Robert Andrew Mc Bride the duly constituted Attorneys
of NATWEST AUSTRALIA BANK LIMITED who hereby state that
they have no notice of revocation of Power of Attorney
No. *561* Book *3658*
by virtue of which they have just executed this instrument.

Signature of Witness *[Signature]*

Name of Witness *Leo Vincent Grant*

Qualification of Witness *Treasurer of the Bank*

[Signature]
[Signature]

[Stamp]

FILM WITH X99215
STATUTORY DECLARATION

I, PETER ERNEST LOWRY

of In the State of New South Wales,
do solemnly and sincerely declare as follows:

1. I am a Director of Arella Pty. Limited.

2. Instrument No. lodged with Deposited Plan No.746488
incorrectly sets out the terms of Restriction as to User firstly
referred to in the said plan in the following respects:

- (i) The words "other than colourbond sheeting" set out in
paragraph B should be in parenthesis,
- (ii) The word "external" in paragraph C should be replaced
by the word "internal".

3. The foregoing errors were inadvertently made in the original
88B Instrument lodged for registration and I request that
a notation of the amendments be made on the registered
instrument.

And I make this solemn declaration conscientiously believing the same to be true and by virtue of the
provisions of the Oaths Act, 1900 (as amended).

Subscribed and declared at Lyobung
this 31st day of August
one thousand nine hundred and eighty seven
before me

before me

[Signature]

[Signature]



NSW SWIMMING POOL REGISTER

Certificate of Compliance

Section 22D - Swimming Pools Act 1992

Pool No: 82c3e3d1
Property Address: 14 KIMBERLEY DRIVE BOWRAL
Expiry Date: 04 August 2024
Issuing Authority: Kate Kobayati - Registered Certifier - bdc3389

Complied with AS1926.1 (2012).

The swimming pool at the above property complies with Part 2 of the *Swimming Pools Act 1992*. The issue of this certificate does not negate the need for regular maintenance of the swimming pool barrier to ensure it is compliant with the *Swimming Pools Act 1992*.

This certificate ceases to be valid if a direction is issued pursuant to Section 23 of the *Swimming Pools Act 1992*.

The swimming pool at the above property is not required to be inspected under the inspection program of the local authority while this certificate of compliance remains valid pursuant to Section 22B(3) of the *Swimming Pools Act 1992*.

Please remember:

- **Children should be supervised by an adult at all times when using your pool**
- **Regular pool barrier maintenance**
- **Pool gates must be closed at all times**
- **Don't place climbable articles against your pool barrier**
- **Remove toys from the pool area after use**



Planning Certificate

Pursuant to section 10.7 of the *Environmental Planning and Assessment Act 1979*

To: INFOTRACK
GPO Box 4029
SYDNEY NSW 2001

Your Ref: 220102022
Fees Paid: \$ 53.00
Receipt Number:

Date of Issue: 04 February 2022

Certificate Number: S10.722/1666

This certificate relates to: 14 KIMBERLEY DRIVE BOWRAL NSW 2576

Legal Description: Lot 18 DP 746488

Property No: 800200

Advice on this certificate: Advice is provided under section 10.7(2): See Items 1-21

IMPORTANT: Please read this certificate carefully.

This certificate contains important information regarding the land as listed above. The information provided in this certificate is in accordance with data held by Council in its Geospatial Information System (GIS) and also Property and Rating Operating System.

Please check for any items which could be inconsistent with the proposed use or development of the land and notify Council immediately should this be the case. If there is anything in this certificate that you do not understand please contact Council's Customer Service Centre on (02) 48680888 or alternatively by email at mail@wsc.nsw.gov.au.

The information provided in this certificate relates only to the land described above. If you require information regarding adjacent or nearby land or further information regarding Councils Planning and Development Policies for the general area, please contact Council's Customer Service Centre.

All information is considered to be correct as at 04 February 2022. However, it is possible that changes may have occurred since this certificate was issued. If in doubt it is suggested that you apply for another certificate.

Civic Centre, Elizabeth St, Moss Vale, NSW 2577. PO Box 141, Moss Vale. t. (02) 4868 0888 f. (02) 4869 1203

e. mail@wsc.nsw.gov.au ABN 49 546 344 354

www.wsc.nsw.gov.au

Part 1:

ADVICE PROVIDED UNDER SECTION 10.7(2)

Attention: The explanatory notes appearing in italic print within Part 1 are provided to assist in understanding, but do not form part of the advice provided under section 10.7(2).

1. Names of relevant planning instruments and DCPs:

- a) The name of each environmental planning instrument that applies to the carrying out of development on the land;

State Environmental Planning Policy No. 33 Hazardous and Offensive Development

State Environmental Planning Policy No. 50 Canal Estate Development

State Environmental Planning Policy No. 55 Remediation of Land

State Environmental Planning Policy No. 64 Advertising and Signage

State Environmental Planning Policy No. 65 Design Quality of Residential Apartment Development

State Environmental Planning Policy (Building Sustainability Index: BASIX) 2004

State Environmental Planning Policy (Concurrences and Consents) 2018

State Environmental Planning Policy (Educational Establishments and Child Care Facilities) 2017

State Environmental Planning Policy (Exempt and Complying Development Codes) 2008

State Environmental Planning Policy (Housing) 2021

State Environmental Planning Policy (Infrastructure) 2007

State Environmental Planning Policy (Koala Habitat Protection) 2020

State Environmental Planning Policy (Koala Habitat Protection) 2021

State Environmental Planning Policy (Mining, Petroleum Production and Extractive Industries) 2007

State Environmental Planning Policy (Primary Production and Rural Development) 2019

State Environmental Planning Policy (State and Regional Development) 2011

State Environmental Planning Policy (Sydney Drinking Water Catchment) 2011

State Environmental Planning Policy (Vegetation in Non-Rural Areas) 2017

Local Environmental Plans

Wingecarribee Local Environmental Plan 2010

- b) The name of each proposed environmental planning instrument that will apply to the carrying out of development on the land and that is or has been the subject of community consultation or on public exhibition under the Act (unless the Planning Secretary has notified the council that the making of the proposed instrument has been deferred indefinitely or has not been approved)

Draft State Environmental Planning Policies

Draft Remediation of Land SEPP

Draft Environment SEPP

Draft Amendments to State Environmental Planning Policy (Mining, Petroleum Production and Extractive Industries) 2007

Draft Design and Place SEPP

Draft Amendments to State Environmental Planning Policy (Primary Production and Rural Development) 2019 – Agritourism and Small-Scale Agriculture Development

Draft Amendments to State Environmental Planning Policy (Exempt and Complying Development Codes) 2008 for
– Agritourism and Small-Scale Agriculture Development
– Fun SEPP

Draft Amendments to State Environmental Planning Policy (Infrastructure) 2007 for
– Health Infrastructure
– Telecommunications and other communication facilities
– Electricity generating works or solar energy systems
– Transport related & various housekeeping amendments
– Landscape rehydration infrastructure

Draft Amendments to State Environmental Planning Policy (State and Regional Development) 2011 for
– Water Treatment Facilities
– Cemeteries as State Significant Development

Draft Amendments to State Environmental Planning Policy (Educational Establishments and Child Care Facilities) 2017 – housekeeping amendments for consistency with other SEPPs

Draft Local Environmental Plans

Shire Wide

Nil

Site Specific

Nil

Note: A proposed environmental planning instrument includes a planning proposal for a LEP or a draft environmental planning instrument.

- c) The name of each development control plan that applies to the carrying out of development on the land

Rural Living Development Control Plan

2. Zoning and land use under relevant LEPs.

The *Wingecarribee Local Environmental Plan 2010* identifies the land as being within the following zone(s):

Zone RU4 Primary Production Small Lots

Advice: Refer to www.wsc.nsw.gov.au or www.legislation.nsw.gov.au website for the LEP Instrument and zoning maps.

Advice: Schedule 1 of the Wingecarribee Local Environmental Plan 2010 may contain additional permitted uses that apply to the site.

- **Objectives of zone**

- To enable sustainable primary industry and other compatible land uses.
- To encourage and promote diversity and employment opportunities in relation to primary industry enterprises, particularly those that require smaller lots or that are more intensive in nature.
- To minimise conflict between land uses within this zone and land uses within adjoining zones.
- To provide for a restricted range of employment-generating development opportunities that are compatible with adjacent or nearby residential and agricultural development.
- To avoid additional degradation or fragmentation of the natural environment caused by further clearing of native vegetation, high intensity development and land use.
- To maintain flora and fauna species and habitats, communities and ecological processes that occupy land in the zone, ensuring that development minimises any off and on site impacts on biodiversity, water resources and natural landforms.
- To conserve and enhance the quality of potentially valuable environmental assets, including waterways, riparian land, wetlands and other surface and groundwater resources, remnant native vegetation and fauna movement corridors as part of all new development and land use.
- To provide for the effective management of remnant native vegetation within the zone, including native vegetation regeneration, noxious and environmental weed eradication and bush fire hazard reduction.

- **Permitted without consent**

Environmental protection works; Extensive agriculture; Home-based child care; Home occupations

- **Permitted with consent**

Aquaculture; Bed and breakfast accommodation; Cellar door premises; Centre-based child care facilities; Community facilities; Dual occupancies (attached); Dwelling houses; Eco-tourist facilities; Environmental facilities; Farm buildings; Flood mitigation works; Home businesses; Home industries; Intensive plant agriculture; Landscaping material supplies; Places of public worship; Plant nurseries; Recreation areas; Recreation facilities (outdoor); Respite day care centres; Roads; Roadside stalls; Secondary dwellings; Signage; Water storage facilities

- **Prohibited**

Any development not specified in 'permitted without consent' or 'permitted with consent'.

Whether any development standards applying to the land fix minimum land dimensions for the erection of a dwelling-house on the land and, if so, the minimum land dimensions so fixed: YES there is a Minimum Lot Size to the lot/s, 2 hectares

Critical Habitat: The land DOES NOT include or comprise critical habitat.

Conservation Area: The land IS NOT within a Conservation Area (however described).

Heritage Items: An item of environmental heritage (however described) IS NOT situated on the land.

2A. Zoning and land use under the State Environmental Planning Policy (Sydney Region Growth Centres) 2006.

The subject land is not within a growth centre under the *State Environmental Planning Policy (Sydney Region Growth Centres) 2006*.

3. Complying Development

1. *The extent to which the land is land on which complying development may be carried out under each of the codes for complying development because of the provisions of clauses 1.17A(1)(c) to (e), (2), (3) and (4), 1.18(1)(c3) and 1.19 of State Environmental Planning Policy (Exempt and Complying Development Codes) 2008.*
2. *The extent to which complying development may not be carried out on that land because of the provisions of clauses 1.17A(1)(c) to (e), (2), (3) and (4), 1.18(1)(c3) and 1.19 of that Policy and the reasons why it may not be carried out under those clauses.*
3. *If the council does not have sufficient information to ascertain the extent to which complying development may or may not be carried out on the land, a statement that a restriction applies to the land, but it may not apply to all of the land, and that council does not have sufficient information to ascertain the extent to which complying development may or may not be carried out on the land.*

Housing Code:

Complying development under the Housing Code MAY NOT be carried out on the land.

- Unless the development does not result in the increase of bedrooms on the site or a site disturbance of more than 250sqm.

Rural Housing Code:

Complying development under the Rural Housing Code MAY NOT be carried out on the land.

- Unless the development does not result in the increase of bedrooms on the site or a site disturbance of more than 250sqm.

Housing Alterations Code:

Complying development under the Housing Alterations Code MAY NOT be carried out on the land.

- Unless the development does not result in the increase of bedrooms on the site or a site disturbance of more than 250sqm.

Low Rise Housing Diversity Code:

Complying development under the Low Rise Housing Diversity Code MAY NOT be carried out on the land.

- Unless the development does not result in the increase of bedrooms on the site or a site disturbance of more than 250sqm.

Greenfield Housing Code:

Complying development under the Greenfield Housing Code MAY NOT be carried out on the land.

- Unless the development does not result in the increase of bedrooms on the site or a site disturbance of more than 250sqm.

General Development Code:

Complying development under the General Development Code MAY NOT be carried out on the land.

- Unless the development does not result in the increase of bedrooms on the site or a site disturbance of more than 250sqm.

General Commercial and Industrial Alterations Code

Complying development under the General Commercial and Industrial Alterations Code MAY be carried out on the land.

General Commercial and Industrial (New Buildings and Additions) Code:

Complying development under the General Commercial and Industrial (New Buildings and Additions) Code MAY NOT be carried out on the land.

Subdivision Code:

Complying development under the Subdivision Code MAY be carried out on the land.

Demolition Code:

Complying development under the Demolition Code MAY be carried out on the land.

Fire Safety Code:

Complying development under the Fire Safety Code MAY be carried out on the land.

Container Recycling Facilities Code:

Complying development under the Container Recycling Facilities Code MAY be carried out on the land.

The reasons why Complying Development may not be carried out are as follows:

The land is unsewered land to which *State Environmental Planning Policy (Sydney Drinking Water Catchment) 2011* applies.

4B. Annual Charges under the *Local Government Act 1993* for coastal protection services that relate to existing coastal protection works

The land IS NOT subject to an agreement for annual charges under section 496B of the *Local Government Act 1993* for coastal protection services (within the meaning of section 553B of that Act).

5. Mine Subsidence District

The land IS NOT a declared Mine Subsidence District under section 20 of the *Coal Mine Subsidence Compensation Act 2017*.

6. Road Widening or re-alignment

The land IS NOT AFFECTED by any road widening or road re-alignment under Division 2 of Part 3 of the *Roads Act 1993*.

The land IS NOT AFFECTED by any road widening or road re-alignment under an environmental planning instrument.

The land IS NOT AFFECTED by any road widening or road realignment under a resolution of the Council.

7. Council and other public authority policies on hazard risk restrictions.

Except as stated below, the land is not affected by a policy referred to in Item 7 of Schedule 4 of the *Environmental Planning and Assessment Regulation 2000* that restricts the development of the land because of the likelihood of landslip, bushfire, tidal inundation, subsidence, acid sulphate soils or any other risk (other than flooding).

*Note: The absence of a policy to restrict development of the land because of the likelihood of a particular risk does not imply that the land is free from that risk. The Council considers the likelihood of natural and man-made risks when determining development applications under section 4.15 of the *Environmental Planning and Assessment Act 1979*. Detailed investigations carried out in conjunction with the preparation or assessment of a development application may result in the Council either refusing development consent or imposing conditions of consent on the basis of risks that are identified above.*

7A. Flood related development controls information

The land or part of the land IS NOT within the flood planning area.

The land or part of the land IS NOT between the flood planning area and the probable maximum flood.

The land or part of the land IS NOT subject to flood related development controls.

*Note: Words and expressions used above have the same meanings as in the *Floodplain Development Manual* published by the NSW Government in April 2005.*

8. Land Reserved for acquisition

The land IS NOT identified for acquisition by a public authority (as referred to in section 3.15 of the Act) by any environmental planning instrument or proposed environmental planning instrument applying to the land.

9. Contributions plans

The following contributions plan/s apply to the land:

Administration 2011 to 2031
Central Library
Open Space, Recreation, Community & Cultural Facilities 2013 to 2036
Roads and Traffic Facilities 2012 to 2031
Resource Recovery Centre 2009

Note: There are also Developer Servicing Plans that may apply to the land that include water, sewer and stormwater contributions.

9A Biodiversity Certified Land

The land IS NOT biodiversity certified land under Part 8 of the *Biodiversity Conservation Act 2016*.

Note. Biodiversity certified land includes land certified under Part 7AA of the Threatened Species Conservation Act 1995 that is taken to be certified under Part 8 of the Biodiversity Conservation Act 2016.

10. Biodiversity stewardship sites

Council HAS NOT been notified by the Chief Executive of the Office of Environment and Heritage that the land is a biodiversity stewardship site under a biodiversity stewardship agreement under Part 5 Of the *Biodiversity Conservation Act 2016*.

Note. Biodiversity stewardship agreements include biobanking agreements under Part 7A of the Threatened Species Conservation Act 1995 that are taken to be biodiversity stewardship agreements under Part 5 of the Biodiversity Conservation Act 2016.

10A. Native vegetation clearing set asides

Council HAS NOT been notified by Local Land Services (or it is registered in the public register under that section 60ZC) that the land contains a set aside area under section 60ZC of the *Local Land Services Act 2013*.

11. Bushfire prone land

SOME of the land is bushfire prone land (as defined in the Act).

12. Property vegetation plans

Council HAS NOT been notified of a property vegetation plan relating to the land. Approved under Part 4 of the *Native Vegetation Act 2003* (and that continues in force).

13. Orders under the Trees (Disputes Between Neighbours) Act 2006

Council HAS NOT been notified of an order that has been made under the *Trees (Disputes between Neighbours) Act 2006* to carry out work in relation to a tree on the land.

14. Directions under Part 3A

The land IS NOT affected by a direction by the Minister in force under section 75P (2) (C1) of the Act. That a provision of an environmental planning instrument prohibiting or restricting the carrying out of a project or a stage of a project on the land under Part 4 of the Act does not have effect.

15. Site compatibility certificates and conditions for seniors housing

(a) The land IS NOT affected by a current site compatibility certificate (of which Council is aware) issued under the *State Environmental Planning Policy (Housing for Seniors or People with a Disability) 2004*.

(b) The land IS NOT affected by any terms of kind referred to in clause 18(2) of the *State Environmental Planning Policy (Housing for Seniors or People with a Disability) 2004*, that have been imposed as a condition of consent to a development application granted after 11 October 2007 in respect of the land.

16. Site compatibility certificates for infrastructure, schools or TAFE establishments

The land IS NOT affected by a valid site compatibility certificate (infrastructure) or site compatibility certificate (schools or TAFE establishments), in respect of proposed development on the land.

17. Site compatibility certificates and conditions for affordable rental housing

The land IS NOT affected by a current site compatibility certificate (affordable rental housing), of which Council is aware, in respect of proposed development on the land.

18. Paper Subdivision Information

The land IS NOT affected by any development plan that applies to the land or that is proposed to be subject to a consent ballot.

19. Site Verification Certificates

The site IS NOT subject of a current site verification certificate (of which the Council is aware) in respect of the land.

20. Loose-fill asbestos insulation

The land DOES NOT include any residential premises (within the meaning of Division 1A of Part 8 of the *Home Building Act 1989*) that are listed on the register that is required to be maintained under that Division.

21. Affected building notices and building product rectification orders

There IS NOT any affected building notice of which Council is aware that is in force in respect of the land.

There IS NOT any building product rectification order of which the council is aware that is in force in respect of the land and has not been fully complied with.

There IS NOT any notice of intention to make a building product rectification order of which the council is aware has been given in respect of the land and is outstanding

Note:

affected building notice has the same meaning as in Part 4 of the *Building Products (Safety) Act 2017*.
building product rectification order has the same meaning as in the *Building Products (Safety) Act 2017*.

Contaminated Land Management Act 1997

Note: The following matters are prescribed by section 59 (2) of the Contaminated Land Management Act 1997

- (a) *that the land to which the certificate relates is significantly contaminated land within the meaning of that Act—if the land (or part of the land) is significantly contaminated land at the date when the certificate is issued,*

Council HAS NO record that the the land is significantly contaminated land at the date or the issue of this certificate.

- (b) *that the land to which the certificate relates is subject to a management order within the meaning of that Act—if it is subject to such an order at the date when the certificate is issued,*

Council HAS NO record that the land is subject to a management order within the meaning of that Act at the date of the issue of this certificate.

- (c) *that the land to which the certificate relates is the subject of an approved voluntary management proposal within the meaning of that Act—if it is the subject of such an approved proposal at the date when the certificate is issued,*

Council HAS NO record that the land is the subject of an approved voluntary management proposal within the meaning of that Act at the date of the issue of this certificate.

- (d) *that the land to which the certificate relates is subject to an ongoing maintenance order within the meaning of that Act—if it is subject to such an order at the date when the certificate is issued,*

Council HAS NO record that the land is the subject of an ongoing maintenance order within the meaning of that Act at the date of the issue of this certificate.

- (e) *that the land to which the certificate relates is the subject of a site audit statement within the meaning of that Act—if a copy of such a statement has been provided at any time to the local authority issuing the certificate.*

Council HAS NO record that the land is the subject of a site audit statement within the meaning of that Act at the date of the issue of this certificate.

R Murray

For
Lisa Miscamble – General Manager



Wingecarribee
SHIRE COUNCIL

Civic Centre, 68 Elizabeth St, 
Moss Vale NSW 2577
PO Box 141, Moss Vale
02 4868 0888 
mail@wsc.nsw.gov.au 
ABN 49 546 344 354

Our Ref: DD22/0992
Your Ref: 220102022
Property No: 800200
10 February 2022

INFOTRACK
GPO Box 4029
SYDNEY NSW 2001

Dear Sir/Madam

Re: Application for Drainage Diagram
Property: Lot 18 DP 746488 -14 KIMBERLEY DRIVE BOWRAL NSW 2576

Reference is made to your application for a drainage diagram for the above property.

You are advised that Council does not have any records of the house drainage and sewer is not present at the above property.

Please note that the fee paid is a search fee, therefore no refund of the fee for a diagram is applicable.

Should you have any enquiries regarding this matter, please contact Council's Customer Service staff on (02) 4868 0888 during office hours, Monday to Friday, quoting the above reference number.

Yours faithfully



Planning, Development & Regulatory Services

Working with you

WSC.NSW.GOV.AU

WINGECARRIBEE - A COAL MINING FREE SHIRE

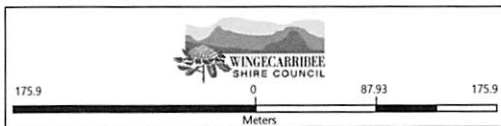
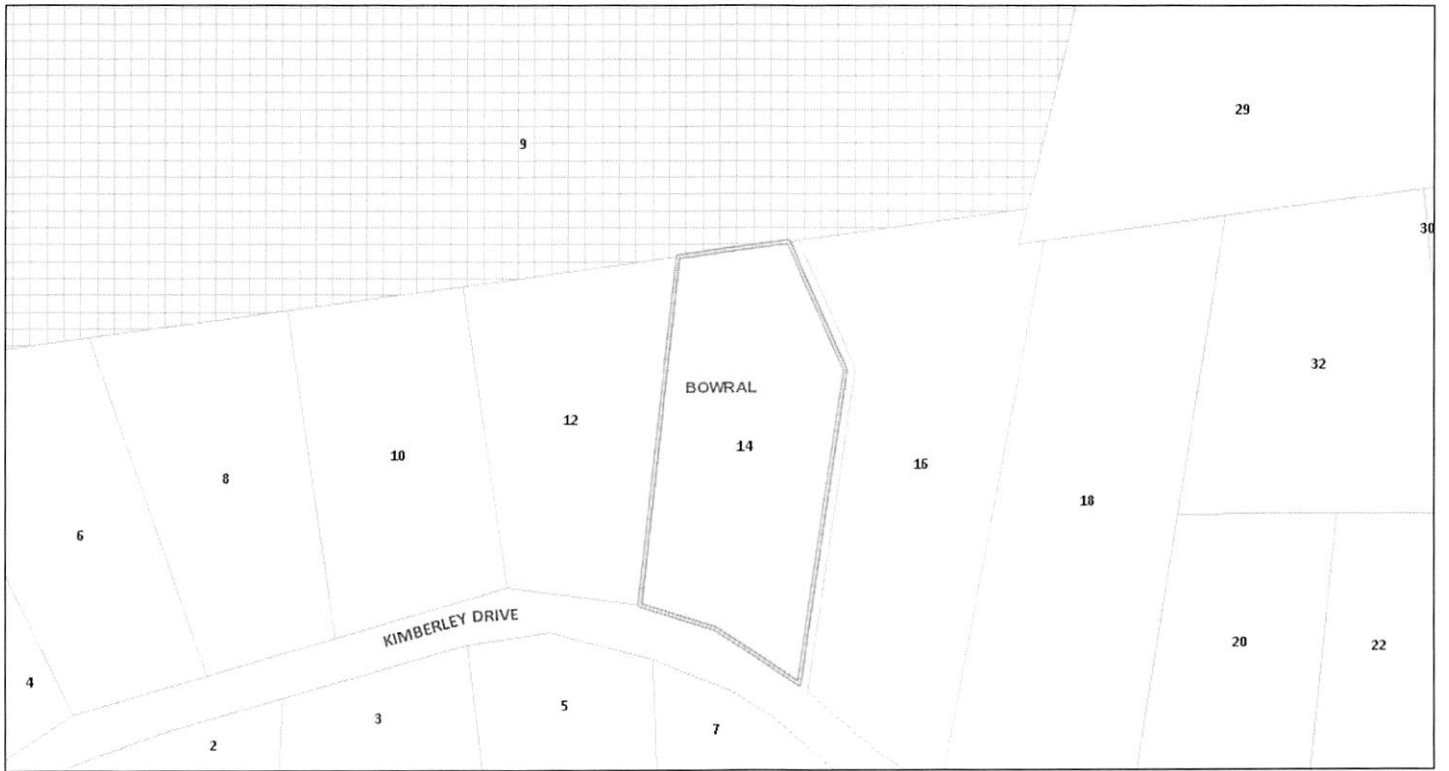

Wingecarribee Shire Council

Any information (numerical or otherwise), representation, statement, opinion or advice expressed or implied in this publication is made in good faith but on the basis that the council of the shire of Wingecarribee, its agents and its employees are not liable (whether by reason of negligence, lack of care or otherwise) to any person for any damage or loss whatsoever which has occurred or may occur in relation to that person taking or not taking (as the case may be) action in respect of any information, representation, statement, or advice referred to above.



Copyright © Wingecarribee Shire Council, Copyright © Land and Property Information (LPI) 2017