

# Contract of Sale of Land

Property:

**13 Elliott Parade, Lynbrook VIC 3975**

**Melbourne Home Transfer Pty Ltd**

Suite 7C, Level 1, Cairnlea Commercial Town centre

100 Furlong Road

CAIRNLEA VIC 3023

Tel: 0424431992

Ref: AL:251350

# Contract of Sale of Land

## IMPORTANT NOTICE TO PURCHASERS – COOLING-OFF

### **Cooling-off period** (Section 31 of the *Sale of Land Act 1962*)

You may end this contract within 3 clear business days of the day that you sign the contract if none of the exceptions listed below applies to you.

You must either give the vendor or the vendor's agent **written** notice that you are ending the contract or leave the notice at the address of the vendor or the vendor's agent to end this contract within this time in accordance with this cooling-off provision.

You are entitled to a refund of all the money you paid EXCEPT for \$100 or 0.2% of the purchase price (whichever is more) if you end the contract in this way.

### **EXCEPTIONS:** the 3-day cooling-off period does not apply if:

- you bought the property at a publicly advertised auction or on the day on which the auction was held; or
- you bought the land within 3 clear business days before a publicly advertised auction was to be held; or
- you bought the land within 3 clear business days after a publicly advertised auction was held; or
- the property is used primarily for industrial or commercial purposes; or
- the property is more than 20 hectares in size and is used primarily for farming; or
- you and the vendor previously signed a contract for the sale of the same land in substantially the same terms; or
- you are an estate agent or a corporate body.

## NOTICE TO PURCHASERS OF PROPERTY OFF-THE-PLAN

### **Off-the-plan sales** (Section 9AA(1A) of the *Sale of Land Act 1962*)

You may negotiate with the vendor about the amount of the deposit moneys payable under the contract of sale, up to 10 per cent of the purchase price.

A substantial period of time may elapse between the day on which you sign the contract of sale and the day on which you become the registered proprietor of the lot.

The value of the lot may change between the day on which you sign the contract of sale of that lot and the day on which you become the registered proprietor

WARNING TO ESTATE AGENTS  
DO NOT USE THIS CONTRACT FOR SALES OF 'OFF THE PLAN' PROPERTIES  
UNLESS IT HAS BEEN PREPARED BY A LEGAL PRACTITIONER

# Contract of Sale of Land

The vendor agrees to sell and the purchaser agrees to buy the property, being the land and the goods, for the price and on the terms set out in this contract.

The terms of this contract are contained in the –

- particulars of sale; and
- special conditions, if any; and
- general conditions (which are in standard form: see general condition 6.1)

in that order of priority.

## SIGNING OF THIS CONTRACT

**WARNING:** THIS IS A LEGALLY BINDING CONTRACT. YOU SHOULD READ THIS CONTRACT BEFORE SIGNING IT.

Purchasers should ensure that they have received a section 32 statement from the vendor before signing this contract. In this contract, “section 32 statement” means the statement required to be given by a vendor under section 32 of the *Sale of Land Act 1962*.

The authority of a person signing –

- under power of attorney; or
  - as director of a corporation; or
  - as agent authorised in writing by one of the parties –
- must be noted beneath the signature.

Any person whose signature is secured by an estate agent acknowledges being given by the agent at the time of signing a copy of the terms of this contract.

**SIGNED BY THE PURCHASER:** .....

..... on ...../...../2025

**Print names(s) of person(s) signing:** .....

State nature of authority, if applicable: .....

This offer will lapse unless accepted within [ ] clear business days (3 clear business days if none specified)

In this contract, “business day” has the same meaning as in section 30 of the *Sale of Land Act 1962*

**SIGNED BY THE VENDOR:** .....

..... on ...../...../2025

**Print names(s) of person(s) signing:** ALI AKBARI .....

State nature of authority, if applicable: .....

The **DAY OF SALE** is the date by which both parties have signed this contract.

**Table of Contents**

Particulars of Sale .....5

Special Conditions.....7

General Conditions.....10

# Particulars of Sale

## Vendor's estate agent

Name: ESTATE LUXE  
Address: Level 3, 2 Brandon Park Drive, Wheelers Hill VIC 3150  
Email: javed@estateluxe.com.au  
Tel: 0414 977 311 Mob: Fax: Ref: Javed Samadi

## Vendor

Name: ALI AKBARI  
Address:  
ABN/ACN:  
Email:

## Vendor's legal practitioner or conveyancer

Name: Melbourne Home Transfer Pty Ltd  
Address: Suite 7C, Level 1, Cairnlea Commercial Town centre, 100 Furlong Road, Cairnlea VIC 3023  
Email: info@melbournehometransfer.com.au  
Tel: 0424431992 Mob: Fax: Ref: 251350

## Purchaser's estate agent

Name:  
Address:  
Email:  
Tel: Mob: Fax: Ref:

## Purchaser

Name:  
Address:  
ABN/ACN:  
Email:

## Purchaser's legal practitioner or conveyancer

Name:  
Address:  
Email:  
Tel: Mob: Fax: Ref:

## Land (general conditions 7 and 13)

The land is described in the table below –

Certificate of Title reference	being lot	on plan
Volume 10645 Folio 418	787	PS 443273R

If no title or plan references are recorded in the table, the land is as described in the section 32 statement or the register search statement and the document referred to as the diagram location in the register search statement attached to the section 32 statement

The land includes all improvements and fixtures.

**Property address**

The address of the land is: 13 Elliott Parade, Lynbrook VIC 3975

**Goods sold with the land** (general condition 6.3(f)) *(list or attach schedule)*

All fixed floor coverings, all light fittings and all blinds & curtains.

**Payment**

Price

Deposit by (of which has been paid)

Balance payable at settlement

**Deposit bond**

☐ General condition 15 applies only if the box is checked

**Bank guarantee**

☐ General condition 16 applies only if the box is checked

**GST** (general condition 19)

Subject to general condition 19.2, the price includes GST (if any), unless the next box is checked

- ☐ GST (if any) must be paid in addition to the price if the box is checked
- ☐ This sale is a sale of land on which a 'farming business' is carried on which the parties consider meets the requirements of section 38-480 of the GST Act if the box is checked
- ☐ This sale is a sale of a 'going concern' if the box is checked
- ☐ The margin scheme will be used to calculate GST if the box is checked

**Settlement** (general conditions 17 & 26.2)**is due on**

unless the land is a lot on an unregistered plan of subdivision or off-the-plan, in which case settlement is due on the later of:

- the above date; and
- the 14th day after the vendor gives notice in writing to the purchaser of registration of the plan of subdivision.
- the 14th day after the vendor gives notice in writing to the purchaser of the issue of occupancy permit

**Lease** (general condition 5.1)

☐ At settlement the purchaser is entitled to vacant possession of the property unless the box is checked, in which case the property is sold subject to\*:

*(\*only one of the boxes below should be checked after carefully reading any applicable lease or tenancy document)*

☐ a lease for a term ending on ..... / ..... /20..... with [.....] options to renew, each of [.....] years

OR

☐ a residential tenancy for a fixed term ending on ..... / ..... /20.....

OR

☐ a periodic tenancy determinable by notice

**Terms contract** (general condition 30)

☐ This contract is intended to be a terms contract within the meaning of the *Sale of Land Act 1962* if the box is checked. *(Reference should be made to general condition 30 and any further applicable provisions should be added as special conditions)*

**Loan** (general condition 20)

☐ This contract is subject to a loan being approved and the following details apply if the box is checked:

Lender:

Loan amount: no more than \_\_\_\_\_

Approval  
date: \_\_\_\_\_

### Building report

☐ General condition 21 applies only if the box is checked

### Pest report

☐ General condition 22 applies only if the box is checked

## Special Conditions

**Instructions:** *It is recommended that when adding special conditions:*

- *each special condition is numbered;*
- *the parties initial each page containing special conditions;*
- *a line is drawn through any blank space remaining on the last page; and*
- *attach additional pages if there is not enough space.*

### 1. Purchaser's inspection and investigation

The Purchaser acknowledges that they have inspected the structures buildings and the Land and performed all required investigations in relation to the land. The Purchaser warrants to the Vendor that, because of the Purchaser's own inspection and enquiries, the Purchaser:

- 1.1 Has made investigations and accepts the structures, improvements, and land as to the current nature, quality, condition, and state of repair.
- 1.2 Accepts that all structures or improvements on the land may not comply with applicable building codes, standards regulations and the Purchaser has made its own investigation as to the level of compliance and required building rectification work or demolition to achieve compliance.
- 1.3 Accepts the land as it is in its current state, and subject to all defects, whether latent or patent, noncompliance with applicable building codes standards and regulations; and
- 1.4 Is satisfied about the purposes for which the land may be used and about all restrictions and prohibitions on their intended use or development of the land.
- 1.5 Is aware that the structures and improvements on the land may not be suitable for occupation or habitation notwithstanding that an occupancy permit had been issued

### 2. Warranty by Vendor

2.1 The Vendor gives no warranty:

- 2.1.1 That the improvements erected on the land or any alterations or additions to the improvements comply with any building legislation, regulations applicable code and standards.
- 2.1.2 As to the use to which the land may be intended to be used by the purchaser is suitable for that intended use
- 2.1.3 That the building and structures on the land comply with any applicable building permit, approval, and regulations
- 2.1.4 That any of the chattels appliances, fixtures or fittings in that building are operational or functional.

2.2 The Vendor has not made and shall not be construed as having made any representation or warranty that the Property is free of contaminants. Prior to entering this Contract, the Purchaser has made its own enquiries and investigations as to the environmental state of the Property and the Purchaser has relied and relies entirely on the result of its investigations and on its own judgment in entering this Contract.

### 3. Claims by Purchaser

The Purchaser shall make no objection, claim compensation, or delay settlement or payment of the balance of the purchase price because of anything in connection with:

- 3.1 Any improvements buildings structures erected on the land or any alterations or additions to the improvements not being in compliance with any building legislation, applicable codes and standards, building regulations.
- 3.2 The failure or defect (latent or patent) in any structure, improvements chattels or good which are on the land.
- 3.3 The nature of quality and classification of the soil and subsoil of the land.
- 3.4 The suitability condition or existence or non-existence of any chattels appliances, fixtures, and fittings in relation to the dwelling on the land.

#### **4. Finance Approval**

If the purchaser attempts to end the Contract on the basis that it is unable to obtain finance approval by the approval date, the Purchaser must simultaneously provide written proof to the Vendor from the potential lender verifying that the purchaser has applied for finance in accordance with the particulars of Sale and refusing finance approval to the purchaser, failing which the purchaser shall be deemed to have obtained approval of finance. A letter from a mortgage broker/ mobile lender is not sufficient in this regard.

#### **5. Rescheduled Settlement**

Without limiting any other rights of the Vendor, if the purchaser fails to settle on the due date for settlement as set out in the particulars of this Contract (Due Date) or requests an extension or variation to the Due Date, the Purchaser must pay the Vendor's representative \$220 at the settlement for each request.

#### **6. Adjustments**

The Purchaser is responsible for ensuring the Statement of Adjustments and all updated certificates are prepared by their representative and delivered to the Vendor's representative no later than three business days preceding the settlement date. Should there be a delay in providing the Statement of Adjustments and relevant certificates by the specified time, the Purchaser will be deemed in default of the contract.

#### **7. Default costs charges & expenses**

- 7.1 In the event that a purchaser causes, by any act, omission or delay by the purchaser, its representatives or its lender if any, any delay in settlement being effected at the nominated date and or time, the purchaser shall be in breach of the contract.
- 7.2 The penalty interest rate shall be 6% per annum plus the rate for the time being fixed by section 2 of the Penalty Interest Rates Act 1983. The default interest will be adjusted by the purchaser in favour of the vendor in the Statement of Adjustments prior to the settlement of the Property.
- 7.3 The purchaser acknowledges and agrees that if the purchaser fails to complete the purchase of the property on the due date under this Contract, the vendor will or may suffer additional loss, damage and expenses, which must be adjusted in the Statement of Adjustments against the purchaser, payable at settlement and/or upon demand by the vendor's representative:
  - 7.3.1 the amount of \$880.00 (inclusive of GST) to the vendor's representative being the costs of each default;
  - 7.3.2 accommodation expenses necessarily incurred by the vendor;
  - 7.3.3 penalties interest payable by the vendor through any delay in completion of the vendor's purchase of another property

#### **8. Solar Panels**

If there are any solar panels on the land, the purchaser acknowledges and agrees that:

- 8.1 Whether or not any benefits currently provided to the vendor by agreement with the current energy supplier (including with respect to feed-in tariffs) pass to the purchaser on the sale of the land is a matter for enquiry and confirmation by the purchaser, and the vendor makes no representation in this regard;
- 8.2 The purchaser will negotiate with the current energy supplier or an energy supplier of the purchaser's choice with respect to any feed-in tariffs for any electricity generated or any other benefits provided by the solar panels;
- 8.3 The purchaser shall indemnify and hold harmless the vendor against any claims whatsoever with respect to the solar panels; and



8.4 Neither the vendor nor vendor's estate agent has made any representations or warranties with respect to the solar panels in relation to their condition, state of repair, fitness for purpose for which they are installed, their input to the electricity grid, any benefits arising from and electricity generated by the solar panels, or otherwise.

## **9. Pool or Spa**

If the property includes a swimming pool or spa, the vendor makes no warranties or representations that the pool or spa on the property has been registered and further makes no warranties that the pool or spa has a compliant safety barrier. The purchaser has relied upon their own enquiries in relation to registration and compliance with the current building regulations and acknowledges and accepts that it shall be responsible to register if required and shall be responsible to comply and lodge a Certificate of Barrier Compliance with the relevant council at their own cost. The purchaser agrees that this Contract cannot be terminated and shall not seek any compensation and make no objection or requisition in relation to this special condition.

## **10. Owners Corporate Certificate to be provided**

If the contract has Owners Corporate Certificate to be provided, the purchaser must acknowledge this and is not agreeable to rescind, make a claim or terminate the contract based on this condition. The Owners Corporate Certificate will be provided in a timely manner and made available to the purchaser and purchasers representative as soon as it is issued.

## **11. Existing services and utilities**

The Purchaser acknowledges that the services and utilities might not be connected on the final inspection date. The Purchaser should be responsible for connecting the services and utilities and shall not make any requisition, objection or claim for compensation or delay settlement.

## **12. GC 23 – special condition**

For the purposes of general condition 23, the expression “periodic outgoings” does not include any amounts to which section 10G of the Sale of Land Act 1962 applies.

## **13. GC 28 – special condition**

General condition 28 does not apply to any amounts to which section 10G or 10H of the Sale of Land Act 1962 applies.

# General Conditions

## Contract Signing

### 1 ELECTRONIC SIGNATURE

- 1.1 In this general condition “electronic signature” means a digital signature or a visual representation of a person’s handwritten signature or mark which is placed on a physical or electronic copy of this contract by electronic or mechanical means, and “electronically signed” has a corresponding meaning.
- 1.2 The parties consent to this contract being signed by or on behalf of a party by an electronic signature.
- 1.3 Where this contract is electronically signed by or on behalf of a party, the party warrants and agrees that the electronic signature has been used to identify the person signing and to indicate that the party intends to be bound by the electronic signature.
- 1.4 This contract may be electronically signed in any number of counterparts which together will constitute the one document.
- 1.5 Each party consents to the exchange of counterparts of this contract by delivery by email or such other electronic means as may be agreed in writing.
- 1.6 Each party must upon request promptly deliver a physical counterpart of this contract with the handwritten signature or signatures of the party and all written evidence of the authority of a person signing on their behalf, but a failure to comply with the request does not affect the validity of this contract.

### 2. LIABILITY OF SIGNATORY

Any signatory for a proprietary limited company purchaser is personally liable for the due performance of the purchaser's obligations as if the signatory were the purchaser in the case of a default by a proprietary limited company purchaser.

### 3. GUARANTEE

The vendor may require one or more directors of the purchaser to guarantee the purchaser's performance of this contract if the purchaser is a proprietary limited company.

### 4. NOMINEE

The purchaser may nominate a substitute or additional transferee, but the named purchaser remains personally liable for the due performance of all the purchaser's obligations under this contract.

### Title

### 5. ENCUMBRANCES

- 5.1 The purchaser buys the property subject to:
  - (a) any encumbrance shown in the section 32 statement other than mortgages or caveats; and
  - (b) any reservations, exceptions and conditions in the crown grant; and
  - (c) any lease or tenancy referred to in the particulars of sale.
- 5.2 The purchaser indemnifies the vendor against all obligations under any lease or tenancy that are to be performed by the landlord after settlement.

### 6. VENDOR WARRANTIES

- 6.1 The vendor warrants that these general conditions 1 to 35 are identical to the general conditions 1 to 35 in the form of contract of sale of land published by the Law Institute of Victoria Limited and the Real Estate Institute of Victoria Ltd in the month and year set out in the header of this page
- 6.2 The warranties in general conditions 6.3 and 6.4 replace the purchaser's right to make requisitions and inquiries.
- 6.3 The vendor warrants that the vendor:
  - (a) has, or by the due date for settlement will have, the right to sell the land; and
  - (b) is under no legal disability; and
  - (c) is in possession of the land, either personally or through a tenant; and
  - (d) has not previously sold or granted any option to purchase, agreed to a lease or granted a pre-emptive right which is current over the land and which gives another party rights which have priority over the interest of the purchaser; and

- (e) will at settlement be the holder of an unencumbered estate in fee simple in the land; and
  - (f) will at settlement be the unencumbered owner of any improvements, fixtures, fittings and goods sold with the land.
- 6.4 The vendor further warrants that the vendor has no knowledge of any of the following:
- (a) public rights of way over the land;
  - (b) easements over the land;
  - (c) lease or other possessory agreement affecting the land;
  - (d) notice or order directly and currently affecting the land which will not be dealt with at settlement, other than the usual rate notices and any land tax notices;
  - (e) legal proceedings which would render the sale of the land void or voidable or capable of being set aside.
- 6.5 The warranties in general conditions 6.3 and 6.4 are subject to any contrary provisions in this contract and disclosures in the section 32 statement.
- 6.6 If sections 137B and 137C of the *Building Act* 1993 apply to this contract, the vendor warrants that:
- (a) all domestic building work carried out in relation to the construction by or on behalf of the vendor of the home was carried out in a proper and workmanlike manner; and
  - (b) all materials used in that domestic building work were good and suitable for the purpose for which they were used and that, unless otherwise stated in the contract, those materials were new; and
  - (c) domestic building work was carried out in accordance with all laws and legal requirements, including, without limiting the generality of this warranty, the *Building Act* 1993 and regulations made under the *Building Act* 1993.
- 6.7 Words and phrases used in general condition 6.6 which are defined in the *Building Act* 1993 have the same meaning in general condition 6.6.

## **7. IDENTITY OF THE LAND**

- 7.1 An omission or mistake in the description of the property or any deficiency in the area, description or measurements of the land does not invalidate the sale.
- 7.2 The purchaser may not:
- (a) make any objection or claim for compensation for any alleged misdescription of the property or any deficiency in its area or measurements; or
  - (b) require the vendor to amend title or pay any cost of amending title.

## **8. SERVICES**

- 8.1 The vendor does not represent that the services are adequate for the purchaser's proposed use of the property and the vendor advises the purchaser to make appropriate inquiries. The condition of the services may change between the day of sale and settlement and the vendor does not promise that the services will be in the same condition at settlement as they were on the day of sale.
- 8.2 The purchaser is responsible for the connection of all services to the property after settlement and the payment of any associated cost.

## **9. CONSENTS**

The vendor must obtain any necessary consent or licence required for the vendor to sell the property. The contract will be at an end and all money paid must be refunded if any necessary consent or licence is not obtained by settlement.

## **10. TRANSFER & DUTY**

- 10.1 The purchaser must prepare and deliver to the vendor at least 7 days before the due date for settlement any paper transfer of land document which is necessary for this transaction. The delivery of the transfer of land document is not acceptance of title.
- 10.2 The vendor must promptly initiate the Duties on Line or other form required by the State Revenue Office in respect of this transaction, and both parties must co-operate it as soon as practicable.

## 11. RELEASE OF SECURITY INTEREST

- 11.1 This general condition applies if any part of the property is subject to a security interest to which the *Personal Property Securities Act 2009* (Cth) applies.
- 11.2 For the purposes of enabling the purchaser to search the Personal Property Securities Register for any security interests affecting any personal property for which the purchaser may be entitled to a release, statement, approval or correction in accordance with general condition 11.4, the purchaser may request the vendor to provide the vendor's date of birth to the purchaser. The vendor must comply with a request made by the purchaser under this condition if the purchaser makes the request at least 21 days before the due date for settlement.
- 11.3 If the purchaser is given the details of the vendor's date of birth under general condition 11.2, the purchaser must
- (a) only use the vendor's date of birth for the purposes specified in general condition 11.2; and
  - (b) keep the date of birth of the vendor secure and confidential.
- 11.4 The vendor must ensure that at or before settlement, the purchaser receives—
- (a) a release from the secured party releasing the property from the security interest; or
  - (b) a statement in writing in accordance with section 275(1)(b) of the *Personal Property Securities Act 2009* (Cth) setting out that the amount or obligation that is secured is nil at settlement; or
  - (c) a written approval or correction in accordance with section 275(1)(c) of the *Personal Property Securities Act 2009* (Cth) indicating that, on settlement, the personal property included in the contract is not or will not be property in which the security interest is granted.
- 11.5 Subject to general condition 11.6, the vendor is not obliged to ensure that the purchaser receives a release, statement, approval or correction in respect of personal property—
- (a) that—
    - (i) the purchaser intends to use predominantly for personal, domestic or household purposes; and
    - (ii) has a market value of not more than \$5000 or, if a greater amount has been prescribed for the purposes of section 47(1) of the *Personal Property Securities Act 2009* (Cth), not more than that prescribed amount; or
  - (b) that is sold in the ordinary course of the vendor's business of selling personal property of that kind.
- 11.6 The vendor is obliged to ensure that the purchaser receives a release, statement, approval or correction in respect of personal property described in general condition 11.5 if—
- (a) the personal property is of a kind that may or must be described by serial number in the Personal Property Securities Register; or
  - (b) the purchaser has actual or constructive knowledge that the sale constitutes a breach of the security agreement that provides for the security interest.
- 11.7 A release for the purposes of general condition 11.4(a) must be in writing.
- 11.8 A release for the purposes of general condition 11.4(a) must be effective in releasing the goods from the security interest and be in a form which allows the purchaser to take title to the goods free of that security interest.
- 11.9 If the purchaser receives a release under general condition 11.4(a) the purchaser must provide the vendor with a copy of the release at or as soon as practicable after settlement.
- 11.10 In addition to ensuring that a release is received under general condition 11.4(a), the vendor must ensure that at or before settlement the purchaser receives a written undertaking from a secured party to register a financing change statement to reflect that release if the property being released

includes goods of a kind that are described by serial number in the Personal Property Securities Register.

- 11.11 The purchaser must advise the vendor of any security interest that is registered on or before the day of sale on the Personal Property Securities Register, which the purchaser reasonably requires to be released, at least 21 days before the due date for settlement.
- 11.12 The vendor may delay settlement until 21 days after the purchaser advises the vendor of the security interests that the purchaser reasonably requires to be released if the purchaser does not provide an advice under general condition 11.11.
- 11.13 If settlement is delayed under general condition 11.12 the purchaser must pay the vendor—
- (a) interest from the due date for settlement until the date on which settlement occurs or 21 days after the vendor receives the advice, whichever is the earlier; and
  - (b) any reasonable costs incurred by the vendor as a result of the delay—
- as though the purchaser was in default.
- 11.14 The vendor is not required to ensure that the purchaser receives a release in respect of the land. This general condition 11.14 applies despite general condition 11.1.
- 11.15 Words and phrases which are defined in the *Personal Property Securities Act 2009* (Cth) have the same meaning in general condition 11 unless the context requires otherwise.

## **12. BUILDER WARRANTY INSURANCE**

The vendor warrants that the vendor will provide at settlement details of any current builder warranty insurance in the vendor's possession relating to the property if requested in writing to do so at least 21 days before settlement.

## **13. GENERAL LAW LAND**

- 13.1 The vendor must complete a conversion of title in accordance with section 14 of the *Transfer of Land Act 1958* before settlement if the land is the subject of a provisional folio under section 23 of that Act.
- 13.2 The remaining provisions of this general condition 13 only apply if any part of the land is not under the operation of the *Transfer of Land Act 1958*.
- 13.3 The vendor is taken to be the holder of an unencumbered estate in fee simple in the land if there is an unbroken chain of title starting at least 30 years before the day of sale proving on the face of the documents the ownership of the entire legal and equitable estate without the aid of other evidence.
- 13.4 The purchaser is entitled to inspect the vendor's chain of title on request at such place in Victoria as the vendor nominates.
- 13.5 The purchaser is taken to have accepted the vendor's title if:
- (a) 21 days have elapsed since the day of sale; and
  - (b) the purchaser has not reasonably objected to the title or reasonably required the vendor to remedy a defect in the title.
- 13.6 The contract will be at an end if:
- (a) the vendor gives the purchaser a notice that the vendor is unable or unwilling to satisfy the purchaser's objection or requirement and that the contract will end if the objection or requirement is not withdrawn within 14 days of the giving of the notice; and
  - (b) the objection or requirement is not withdrawn in that time.
- 13.7 If the contract ends in accordance with general condition 13.6, the deposit must be returned to the purchaser and neither party has a claim against the other in damages.

- 13.8 General condition 17.1 [settlement] should be read as if the reference to 'registered proprietor' is a reference to 'owner' in respect of that part of the land which is not under the operation of the *Transfer of Land Act 1958*.

## Money

### 14. DEPOSIT

- 14.1 The purchaser must pay the deposit:

- (a) to the vendor's licensed estate agent; or
- (b) if there is no estate agent, to the vendor's legal practitioner or conveyancer; or
- (c) if the vendor directs, into a special purpose account in an authorised deposit-taking institution in Victoria specified by the vendor in the joint names of the purchaser and the vendor.

- 14.2 If the land sold is a lot on an unregistered plan of subdivision, the deposit:

- (a) must not exceed 10% of the price; and
- (b) must be paid to the vendor's estate agent, legal practitioner or conveyancer and held by the estate agent, legal practitioner or conveyancer on trust for the purchaser until the registration of the plan of subdivision.

- 14.3 The deposit must be released to the vendor if:

- (a) the vendor provides particulars, to the satisfaction of the purchaser, that either-
  - (i) there are no debts secured against the property; or
  - (ii) if there are any debts, the total amount of those debts together with any amounts to be withheld in accordance with general conditions 24 and 25 does not exceed 80% of the sale price; and
- (b) at least 28 days have elapsed since the particulars were given to the purchaser under paragraph (a); and
- (c) all conditions of section 27 of the *Sale of Land Act 1962* have been satisfied.

- 14.4 The stakeholder must pay the deposit and any interest to the party entitled when the deposit is released, the contract is settled, or the contract is ended.

- 14.5 The stakeholder may pay the deposit and any interest into court if it is reasonable to do so.

- 14.6 Where the purchaser is deemed by section 27(7) of the *Sale of Land Act 1962* to have given the deposit release authorisation referred to in section 27(1), the purchaser is also deemed to have accepted title in the absence of any prior express objection to title.

- 14.7 Payment of the deposit may be made or tendered:

- (a) in cash up to \$1,000 or 0.2% of the price, whichever is greater; or
- (b) by cheque drawn on an authorised deposit-taking institution; or
- (c) by electronic funds transfer to a recipient having the appropriate facilities for receipt.

However, unless otherwise agreed:

- (d) payment may not be made by credit card, debit card or any other financial transfer system that allows for any chargeback or funds reversal other than for fraud or mistaken payment, and
- (e) any financial transfer or similar fees or deductions from the funds transferred, other than any fees charged by the recipient's authorised deposit-taking institution, must be paid by the remitter.

- 14.8 Payment by electronic funds transfer is made when cleared funds are received in the recipient's bank account.

- 14.9 Before the funds are electronically transferred the intended recipient must be notified in writing and given sufficient particulars to readily identify the relevant transaction.

- 14.10 As soon as the funds have been electronically transferred the intended recipient must be provided with the relevant transaction number or reference details.

14.11 For the purpose of this general condition 'authorised deposit-taking institution' means a body corporate for which an authority under section 9(3) of the *Banking Act 1959 (Cth)* is in force.

## **15. DEPOSIT BOND**

15.1 This general condition only applies if the applicable box in the particulars of sale is checked.

15.2 In this general condition "deposit bond" means an irrevocable undertaking to pay on demand an amount equal to the deposit or any unpaid part of the deposit. The issuer and the form of the deposit bond must be satisfactory to the vendor. The deposit bond must have an expiry date at least 45 days after the due date for settlement.

15.3 The purchaser may deliver a deposit bond to the vendor's estate agent, legal practitioner or conveyancer within 7 days after the day of sale.

15.4 The purchaser may at least 45 days before a current deposit bond expires deliver a replacement deposit bond on the same terms and conditions.

15.5 Where a deposit bond is delivered, the purchaser must pay the deposit to the vendor's legal practitioner or conveyancer on the first to occur of:

- (a) settlement;
- (b) the date that is 45 days before the deposit bond or any replacement deposit bond expires;
- (c) the date on which this contract ends in accordance with general condition 35.2 [default not remedied] following breach by the purchaser; and
- (d) the date on which the vendor ends this contract by accepting repudiation of it by the purchaser.

15.6 The vendor may claim on the deposit bond without prior notice if the purchaser defaults under this contract or repudiates this contract and the contract is ended. The amount paid by the issuer satisfies the obligations of the purchaser under general condition 15.5 to the extent of the payment.

15.7 Nothing in this general condition limits the rights of the vendor if the purchaser defaults under this contract or repudiates this contract, except as provided in general condition 15.6.

15.8 This general condition is subject to general condition 14.2 [deposit].

## **16. BANK GUARANTEE**

16.1 This general condition only applies if the applicable box in the particulars of sale is checked.

16.2 In this general condition:

- (a) "bank guarantee" means an unconditional and irrevocable guarantee or undertaking by a bank in a form satisfactory to the vendor to pay on demand any amount under this contract agreed in writing, and
- (b) "bank" means an authorised deposit-taking institution under the *Banking Act 1959 (Cth)*.

16.3 The purchaser may deliver a bank guarantee to the vendor's legal practitioner or conveyancer.

16.4 The purchaser must pay the amount secured by the bank guarantee to the vendor's legal practitioner or conveyancer on the first to occur of:

- (a) settlement;
- (b) the date that is 45 days before the bank guarantee expires;
- (c) the date on which this contract ends in accordance with general condition 35.2 [default not remedied] following breach by the purchaser; and
- (d) the date on which the vendor ends this contract by accepting repudiation of it by the purchaser.

16.5 The vendor must return the bank guarantee document to the purchaser when the purchaser pays the amount secured by the bank guarantee in accordance with general condition 16.4.

- 16.6 The vendor may claim on the bank guarantee without prior notice if the purchaser defaults under this contract or repudiates this contract and the contract is ended. The amount paid by the bank satisfies the obligations of the purchaser under general condition 16.4 to the extent of the payment.
- 16.7 Nothing in this general condition limits the rights of the vendor if the purchaser defaults under this contract or repudiates this contract except as provided in general condition 16.6.
- 16.8 This general condition is subject to general condition 14.2 [deposit].

## **17. SETTLEMENT**

- 17.1 At settlement:
- (a) the purchaser must pay the balance; and
  - (b) the vendor must:
    - (i) do all things necessary to enable the purchaser to become the registered proprietor of the land; and
    - (ii) give either vacant possession or receipt of rents and profits in accordance with the particulars of sale.
- 17.2 Settlement must be conducted between the hours of 10.00 am and 4.00 pm unless the parties agree otherwise.
- 17.3 The purchaser must pay all money other than the deposit in accordance with a written direction of the vendor or the vendor's legal practitioner or conveyancer.

## **18. ELECTRONIC SETTLEMENT**

- 18.1 Settlement and lodgment of the instruments necessary to record the purchaser as registered proprietor of the land will be conducted electronically in accordance with the Electronic Conveyancing National Law. This general condition 18 has priority over any other provision of this contract to the extent of any inconsistency.
- 18.2 A party must immediately give written notice if that party reasonably believes that settlement and lodgment can no longer be conducted electronically. General condition 18 ceases to apply from when such a notice is given.
- 18.3 Each party must:
- (a) be, or engage a representative who is, a subscriber for the purposes of the Electronic Conveyancing National Law,
  - (b) ensure that all other persons for whom that party is responsible and who are associated with this transaction are, or engage, a subscriber for the purposes of the Electronic Conveyancing National Law, and
  - (c) conduct the transaction in accordance with the Electronic Conveyancing National Law.
- 18.4 The vendor must open the electronic workspace ("workspace") as soon as reasonably practicable and nominate a date and time for settlement. The inclusion of a specific date and time for settlement in a workspace is not of itself a promise to settle on that date or at that time. The workspace is an electronic address for the service of notices and for written communications for the purposes of any electronic transactions legislation.
- 18.5 This general condition 18.5 applies if there is more than one electronic lodgment network operator in respect of the transaction. In this general condition 18.5 "the transaction" means this sale and purchase and any associated transaction involving any of the same subscribers.
- To the extent that any interoperability rules governing the relationship between electronic lodgment network operators do not provide otherwise:
- (a) the electronic lodgment network operator to conduct all the financial and lodgment aspects of the transaction after the workspace locks must be one which is willing and able to conduct such aspects of the transaction in accordance with the instructions of all the subscribers in the workspaces of all the electronic lodgment network operators after the workspace locks;
  - (b) if two or more electronic lodgment network operators meet that description, one may be selected by purchaser's incoming mortgagee having the highest priority but if there is no mortgagee of the purchaser, the vendor must make the selection.
- 18.6 Settlement occurs when the workspace records that:



- (a) there has been an exchange of funds or value between the exchange settlement account or accounts in the Reserve Bank of Australia of the relevant financial institutions or their financial settlement agents in accordance with the instructions of the parties; or
  - (b) if there is no exchange of funds or value, the documents necessary to enable the purchaser to become registered proprietor of the land have been accepted for electronic lodgment.
- 18.7 The parties must do everything reasonably necessary to effect settlement:
- (a) electronically on the next business day, or
  - (b) at the option of either party, otherwise than electronically as soon as possible –
- if, after the locking of the workspace at the nominated settlement time, settlement in accordance with general condition 18.6 has not occurred by 4.00 pm, or 6.00 pm if the nominated time for settlement is after 4.00 pm.
- 18.8 Each party must do everything reasonably necessary to assist the other party to trace and identify the recipient of any missing or mistaken payment and to recover the missing or mistaken payment.
- 18.9 The vendor must before settlement:
- (a) deliver any keys, security devices and codes (“keys”) to the estate agent named in the contract,
  - (b) direct the estate agent to give the keys to the purchaser or the purchaser’s nominee on notification of settlement by the vendor, the vendor’s subscriber or the electronic lodgment network operator;
  - (c) deliver all other physical documents and items (other than the goods sold by the contract) to which the purchaser is entitled at settlement, and any keys if not delivered to the estate agent, to the vendor’s subscriber or, if there is no vendor’s subscriber, confirm in writing to the purchaser that the vendor holds those documents, items and keys at the vendor’s address set out in the contract, and
- give, or direct its subscriber to give, all those documents and items and any such keys to the purchaser or the purchaser’s nominee on notification by the electronic lodgment network operator of settlement.

## 19. GST

- 19.1 The purchaser does not have to pay the vendor any amount in respect of GST in addition to the price if the particulars of sale specify that the price includes GST (if any).
- 19.2 The purchaser must pay to the vendor any GST payable by the vendor in respect of a taxable supply made under this contract in addition to the price if:
- (a) the particulars of sale specify that GST (if any) must be paid in addition to the price; or
  - (b) GST is payable solely as a result of any action taken or intended to be taken by the purchaser after the day of sale, including a change of use; or
  - (c) the particulars of sale specify that the supply made under this contract is of land on which a ‘farming business’ is carried on and the supply (or part of it) does not satisfy the requirements of section 38-480 of the GST Act; or
  - (d) the particulars of sale specify that the supply made under this contract is of a going concern and the supply (or a part of it) does not satisfy the requirements of section 38-325 of the GST Act.
- 19.3 The purchaser is not obliged to pay any GST under this contract until a tax invoice has been given to the purchaser.
- 19.4 If the particulars of sale specify that the supply made under this contract is of land on which a ‘farming business’ is carried on:
- (a) the vendor warrants that the property is land on which a farming business has been carried on for the period of 5 years preceding the date of supply; and
  - (b) the purchaser warrants that the purchaser intends that a farming business will be carried on after settlement on the property.
- 19.5 If the particulars of sale specify that the supply made under this contract is a ‘going concern’:
- (a) the parties agree that this contract is for the supply of a going concern; and

- (b) the purchaser warrants that the purchaser is, or prior to settlement will be, registered for GST; and
  - (c) the vendor warrants that the vendor will carry on the going concern until the date of supply.
- 19.6 If the particulars of sale specify that the supply made under this contract is a 'margin scheme' supply, the parties agree that the margin scheme applies to this contract.
- 19.7 In this general condition:
- (a) 'GST Act' means *A New Tax System (Goods and Services Tax) Act 1999* (Cth); and
  - (b) 'GST' includes penalties and interest.

## **20. LOAN**

- 20.1 If the particulars of sale specify that this contract is subject to a loan being approved, this contract is subject to the lender approving the loan on the security of the property by the approval date or any later date allowed by the vendor.
- 20.2 The purchaser may end the contract if the loan is not approved by the approval date, but only if the purchaser:
- (a) immediately applied for the loan; and
  - (b) did everything reasonably required to obtain approval of the loan; and
  - (c) serves written notice ending the contract, together with written evidence of rejection or non-approval of the loan, on the vendor within 2 clear business days after the approval date or any later date allowed by the vendor; and
  - (d) is not in default under any other condition of this contract when the notice is given.
- 20.3 All money must be immediately refunded to the purchaser if the contract is ended.

## **21. BUILDING REPORT**

- 21.1 This general condition only applies if the applicable box in the particulars of sale is checked.
- 21.2 The purchaser may end this contract within 14 days from the day of sale if the purchaser:
- (a) obtains a written report from a registered building practitioner or architect which discloses a current defect in a structure on the land and designates it as a major building defect;
  - (b) gives the vendor a copy of the report and a written notice ending this contract; and
  - (c) is not then in default.
- 21.3 All money paid must be immediately refunded to the purchaser if the contract ends in accordance with this general condition.
- 21.4 A notice under this general condition may be served on the vendor's legal practitioner, conveyancer or estate agent even if the estate agent's authority has formally expired at the time of service.
- 21.5 The registered building practitioner may inspect the property at any reasonable time for the purpose of preparing the report.

## **22. PEST REPORT**

- 22.1 This general condition only applies if the applicable box in the particulars of sale is checked.
- 22.2 The purchaser may end this contract within 14 days from the day of sale if the purchaser:
- (a) obtains a written report from a pest control operator licensed under Victorian law which discloses a current pest infestation on the land and designates it as a major infestation affecting the structure of a building on the land;
  - (b) gives the vendor a copy of the report and a written notice ending this contract; and
  - (c) is not then in default.
- 22.3 All money paid must be immediately refunded to the purchaser if the contract ends in accordance with this general condition.
- 22.4 A notice under this general condition may be served on the vendor's legal practitioner, conveyancer or estate agent even if the estate agent's authority has formally expired at the time of service.

- 22.5 The pest control operator may inspect the property at any reasonable time for the purpose of preparing the report.

## **23. ADJUSTMENTS**

- 23.1 All periodic outgoings payable by the vendor, and any rent and other income received in respect of the property must be apportioned between the parties on the settlement date and any adjustments paid and received as appropriate.
- 23.2 The periodic outgoings and rent and other income must be apportioned on the following basis:
- (a) the vendor is liable for the periodic outgoings and entitled to the rent and other income up to and including the day of settlement; and
  - (b) the land is treated as the only land of which the vendor is owner (as defined in the *Land Tax Act 2005*); and
  - (c) the vendor is taken to own the land as a resident Australian beneficial owner; and
  - (d) any personal statutory benefit available to each party is disregarded in calculating apportionment.
- 23.3 The purchaser must provide copies of all certificates and other information used to calculate the adjustments under general condition 23, if requested by the vendor.

## **24. FOREIGN RESIDENT CAPITAL GAINS WITHHOLDING**

- 24.1 Words defined or used in Subdivision 14-D of Schedule 1 to the *Taxation Administration Act 1953 (Cth)* have the same meaning in this general condition unless the context requires otherwise.
- 24.2 Every vendor under this contract is a foreign resident for the purposes of this general condition unless the vendor gives the purchaser a clearance certificate issued by the Commissioner under section 14-220 (1) of Schedule 1 to the *Taxation Administration Act 1953 (Cth)*. The specified period in the clearance certificate must include the actual date of settlement.
- 24.3 The remaining provisions of this general condition 24 only apply if the purchaser is required to pay the Commissioner an amount in accordance with section 14-200(3) or section 14-235 of Schedule 1 to the *Taxation Administration Act 1953 (Cth)* ("the amount") because one or more of the vendors is a foreign resident, the property has or will have a market value not less than the amount set out in section 14-215 of the legislation just after the transaction, and the transaction is not excluded under section 14-215(1) of the legislation.
- 24.4 The amount is to be deducted from the vendor's entitlement to the contract consideration. The vendor must pay to the purchaser at settlement such part of the amount as is represented by non-monetary consideration.
- 24.5 The purchaser must:
- (a) engage a legal practitioner or conveyancer ("representative") to conduct all the legal aspects of settlement, including the performance of the purchaser's obligations under the legislation and this general condition; and
  - (b) ensure that the representative does so.
- 24.6 The terms of the representative's engagement are taken to include instructions to have regard to the vendor's interests and instructions that the representative must:
- (a) pay, or ensure payment of, the amount to the Commissioner in the manner required by the Commissioner and as soon as reasonably and practicably possible, from moneys under the control or direction of the representative in accordance with this general condition if the sale of the property settles;
  - (b) promptly provide the vendor with proof of payment; and
  - (c) otherwise comply, or ensure compliance, with this general condition;
- despite:
- (d) any contrary instructions, other than from both the purchaser and the vendor; and
  - (e) any other provision in this contract to the contrary.
- 24.7 The representative is taken to have complied with the requirements of general condition 24.6 if:
- (a) the settlement is conducted through an electronic lodgment network; and

- (b) the amount is included in the settlement statement requiring payment to the Commissioner in respect of this transaction.
- 24.8 Any clearance certificate or document evidencing variation of the amount in accordance with section 14-235(2) of Schedule 1 to the *Taxation Administration Act 1953 (Cth)* must be given to the purchaser at least 5 business days before the due date for settlement.
- 24.9 The vendor must provide the purchaser with such information as the purchaser requires to comply with the purchaser's obligation to pay the amount in accordance with section 14-200 of Schedule 1 to the *Taxation Administration Act 1953 (Cth)*. The information must be provided within 5 business days of request by the purchaser. The vendor warrants that the information the vendor provides is true and correct.
- 24.10 The purchaser is responsible for any penalties or interest payable to the Commissioner on account of late payment of the amount.

## 25. GST WITHHOLDING

- 25.1 Words and expressions defined or used in Subdivision 14-E of Schedule 1 to the *Taxation Administration Act 1953 (Cth)* or in *A New Tax System (Goods and Services Tax) Act 1999 (Cth)* have the same meaning in this general condition unless the context requires otherwise. Words and expressions first used in this general condition and shown in italics and marked with an asterisk are defined or described in at least one of those Acts.
- 25.2 The purchaser must notify the vendor in writing of the name of the recipient of the \*supply for the purposes of section 14-255 of Schedule 1 to the *Taxation Administration Act 1953 (Cth)* at least 21 days before the due date for settlement unless the recipient is the purchaser named in the contract.
- 25.3 The vendor must at least 14 days before the due date for settlement provide the purchaser and any person nominated by the purchaser under general condition 4 with a GST withholding notice in accordance with section 14-255 of Schedule 1 to the *Taxation Administration Act 1953 (Cth)*, and must provide all information required by the purchaser or any person so nominated to confirm the accuracy of the notice.
- 25.4 The remaining provisions of this general condition 25 apply if the purchaser is or may be required to pay the Commissioner an \*amount in accordance with section 14-250 of Schedule 1 to the *Taxation Administration Act 1953 (Cth)* because the property is \*new residential premises or \*potential residential land in either case falling within the parameters of that section, and also if the sale attracts the operation of section 14-255 of the legislation. Nothing in this general condition 25 is to be taken as relieving the vendor from compliance with section 14-255.
- 25.5 The amount is to be deducted from the vendor's entitlement to the contract \*consideration and is then taken to be paid to the vendor, whether or not the vendor provides the purchaser with a GST withholding notice in accordance with section 14-255 of Schedule 1 to the *Taxation Administration Act 1953 (Cth)*. The vendor must pay to the purchaser at settlement such part of the amount as is represented by non-monetary consideration.
- 25.6 The purchaser must:
  - (a) engage a legal practitioner or conveyancer ("representative") to conduct all the legal aspects of settlement, including the performance of the purchaser's obligations under the legislation and this general condition; and
  - (b) ensure that the representative does so.
- 25.7 The terms of the representative's engagement are taken to include instructions to have regard to the vendor's interests relating to the payment of the amount to the Commissioner and instructions that the representative must:
  - (a) pay, or ensure payment of, the amount to the Commissioner in the manner required by the Commissioner and as soon as reasonably and practicably possible, from moneys under the control or direction of the representative in accordance with this general condition on settlement of the sale of the property;
  - (b) promptly provide the vendor with evidence of payment, including any notification or other document provided by the purchaser to the Commissioner relating to payment; and
  - (c) otherwise comply, or ensure compliance, with this general condition;
 despite:
  - (d) any contrary instructions, other than from both the purchaser and the vendor; and

(e) any other provision in this contract to the contrary.

25.8 The representative is taken to have complied with the requirements of general condition 25.7 if:

- (a) settlement is conducted through an electronic lodgment network; and
- (b) the amount is included in the settlement statement requiring payment to the Commissioner in respect of this transaction.

25.9 The purchaser may at settlement give the vendor a bank cheque for the amount in accordance with section 16-30 (3) of Schedule 1 to the *Taxation Administration Act 1953 (Cth)*, but only if:

- (a) so agreed by the vendor in writing; and
- (b) the settlement is not conducted through an electronic lodgment network.

However, if the purchaser gives the bank cheque in accordance with this general condition 25.9, the vendor must:

- (c) immediately after settlement provide the bank cheque to the Commissioner to pay the amount in relation to the supply; and
- (d) give the purchaser a receipt for the bank cheque which identifies the transaction and includes particulars of the bank cheque, at the same time the purchaser gives the vendor the bank cheque.

25.10 A party must provide the other party with such information as the other party requires to:

- (a) decide if an amount is required to be paid or the quantum of it, or
- (b) comply with the purchaser's obligation to pay the amount,

in accordance with section 14-250 of Schedule 1 to the *Taxation Administration Act 1953 (Cth)*.

The information must be provided within 5 business days of a written request. The party providing the information warrants that it is true and correct.

25.11 The vendor warrants that:

- (a) at settlement, the property is not new residential premises or potential residential land in either case falling within the parameters of section 14-250 of Schedule 1 to the *Taxation Administration Act 1953 (Cth)* if the vendor gives the purchaser a written notice under section 14-255 to the effect that the purchaser will not be required to make a payment under section 14-250 in respect of the supply, or fails to give a written notice as required by and within the time specified in section 14-255; and
- (b) the amount described in a written notice given by the vendor to the purchaser under section 14-255 of Schedule 1 to the *Taxation Administration Act 1953 (Cth)* is the correct amount required to be paid under section 14-250 of the legislation.

25.12 The purchaser is responsible for any penalties or interest payable to the Commissioner on account of non-payment or late payment of the amount, except to the extent that:

- (a) the penalties or interest arise from any failure on the part of the vendor, including breach of a warranty in general condition 25.11; or
- (b) the purchaser has a reasonable belief that the property is neither new residential premises nor potential residential land requiring the purchaser to pay an amount to the Commissioner in accordance with section 14-250 (1) of Schedule 1 to the *Taxation Administration Act 1953 (Cth)*.

The vendor is responsible for any penalties or interest payable to the Commissioner on account of non-payment or late payment of the amount if either exception applies.

## **Transactional**

### **26. TIME & CO OPERATION**

26.1 Time is of the essence of this contract.

26.2 Time is extended until the next business day if the time for performing any action falls on a day which is not a business day.

26.3 Each party must do all things reasonably necessary to enable this contract to proceed to settlement, and must act in a prompt and efficient manner.

26.4 Any unfulfilled obligation will not merge on settlement.

### **27. SERVICE**

- 27.1 Any document required to be served by or on any party may be served by or on the legal practitioner or conveyancer for that party.
- 27.2 A cooling off notice under section 31 of the *Sale of Land Act 1962* or a notice under general condition 20 [loan approval], 21 [building report] or 22 [pest report] may be served on the vendor's legal practitioner, conveyancer or estate agent even if the estate agent's authority has formally expired at the time of service.
- 27.3 A document is sufficiently served:
- (a) personally, or
  - (b) by pre-paid post, or
  - (c) in any manner authorized by law or by the Supreme Court for service of documents, including any manner authorised for service on or by a legal practitioner, whether or not the person serving or receiving the document is a legal practitioner, or
  - (d) by email.
- 27.4 Any document properly sent by:
- (a) express post is taken to have been served on the next business day after posting, unless proved otherwise;
  - (b) priority post is taken to have been served on the fourth business day after posting, unless proved otherwise;
  - (c) regular post is taken to have been served on the sixth business day after posting, unless proved otherwise;
  - (d) email is taken to have been served at the time of receipt within the meaning of section 13A of the *Electronic Transactions (Victoria) Act 2000*.
- 27.5 In this contract 'document' includes 'demand' and 'notice', 'serve' includes 'give', and 'served' and 'service' have corresponding meanings.

## **28. NOTICES**

- 28.1 The vendor is responsible for any notice, order, demand or levy imposing liability on the property that is issued or made before the day of sale, and does not relate to periodic outgoings.
- 28.2 The purchaser is responsible for any notice, order, demand or levy imposing liability on the property that is issued or made on or after the day of sale, and does not relate to periodic outgoings.
- 28.3 The purchaser may enter the property to comply with that responsibility where action is required before settlement.

## **29. INSPECTION**

The purchaser and/or another person authorised by the purchaser may inspect the property at any reasonable time during the 7 days preceding and including the settlement day.

## **30. TERMS CONTRACT**

- 30.1 If this is a 'terms contract' as defined in the *Sale of Land Act 1962*:
- (a) any mortgage affecting the land sold must be discharged as to that land before the purchaser becomes entitled to possession or to the receipt of rents and profits unless the vendor satisfies section 29M of the *Sale of Land Act 1962*; and
  - (b) the deposit and all other money payable under the contract (other than any money payable in excess of the amount required to so discharge the mortgage) must be paid to a legal practitioner or conveyancer or a licensed estate agent to be applied in or towards discharging the mortgage.
- 30.2 While any money remains owing each of the following applies:
- (a) the purchaser must maintain full damage and destruction insurance of the property and public risk insurance noting all parties having an insurable interest with an insurer approved in writing by the vendor;
  - (b) the purchaser must deliver copies of the signed insurance application forms, the policies and the insurance receipts to the vendor not less than 10 days before taking possession of the property or becoming entitled to receipt of the rents and profits;

- (c) the purchaser must deliver copies of any amendments to the policies and the insurance receipts on each amendment or renewal as evidence of the status of the policies from time to time;
- (d) the vendor may pay any renewal premiums or take out the insurance if the purchaser fails to meet these obligations;
- (e) insurance costs paid by the vendor under paragraph (d) must be refunded by the purchaser on demand without affecting the vendor's other rights under this contract;
- (f) the purchaser must maintain and operate the property in good repair (fair wear and tear excepted) and keep the property safe, lawful, structurally sound, weatherproof and free from contaminations and dangerous substances;
- (g) the property must not be altered in any way without the written consent of the vendor which must not be unreasonably refused or delayed;
- (h) the purchaser must observe all obligations that affect owners or occupiers of land;
- (i) the vendor and/or other person authorised by the vendor may enter the property at any reasonable time to inspect it on giving 7 days written notice, but not more than twice in a year.

### **31. LOSS OR DAMAGE BEFORE SETTLEMENT**

- 31.1 The vendor carries the risk of loss or damage to the property until settlement.
- 31.2 The vendor must deliver the property to the purchaser at settlement in the same condition it was in on the day of sale, except for fair wear and tear.
- 31.3 The purchaser must not delay settlement because one or more of the goods is not in the condition required by general condition 31.2 but may claim compensation from the vendor after settlement.
- 31.4 The purchaser may nominate an amount not exceeding \$5,000 to be held by a stakeholder to be appointed by the parties if the property is not in the condition required by general condition 31.2 at settlement.
- 31.5 The nominated amount may be deducted from the amount due to the vendor at settlement and paid to the stakeholder, but only if the purchaser also pays an amount equal to the nominated amount to the stakeholder.
- 31.6 The stakeholder must pay the amounts referred to in general condition 31.5 in accordance with the determination of the dispute, including any order for payment of the costs of the resolution of the dispute.

### **32. BREACH**

A party who breaches this contract must pay to the other party on demand:

- (a) compensation for any reasonably foreseeable loss to the other party resulting from the breach; and
- (b) any interest due under this contract as a result of the breach.

### **Default**

### **33. INTEREST**

Interest at a rate of 2% per annum plus the rate for the time being fixed by section 2 of the *Penalty Interest Rates Act* 1983 is payable at settlement on any money owing under the contract during the period of default, without affecting any other rights of the offended party.

### **34. DEFAULT NOTICE**

- 34.1 A party is not entitled to exercise any rights arising from the other party's default, other than the right to receive interest and the right to sue for money owing, until the other party is given and fails to comply with a written default notice.
- 34.2 The default notice must:
  - (a) specify the particulars of the default; and

- (b) state that it is the offended party's intention to exercise the rights arising from the default unless, within 14 days of the notice being given -
  - (i) the default is remedied; and
  - (ii) the reasonable costs incurred as a result of the default and any interest payable are paid.

### **35. DEFAULT NOT REMEDIED**

- 35.1 All unpaid money under the contract becomes immediately payable to the vendor if the default has been made by the purchaser and is not remedied and the costs and interest are not paid.
- 35.2 The contract immediately ends if:
- (a) the default notice also states that unless the default is remedied and the reasonable costs and interest are paid, the contract will be ended in accordance with this general condition; and
  - (b) the default is not remedied and the reasonable costs and interest are not paid by the end of the period of the default notice.
- 35.3 If the contract ends by a default notice given by the purchaser:
- (a) the purchaser must be repaid any money paid under the contract and be paid any interest and reasonable costs payable under the contract; and
  - (b) all those amounts are a charge on the land until payment; and
  - (c) the purchaser may also recover any loss otherwise recoverable.
- 35.4 If the contract ends by a default notice given by the vendor:
- (a) the deposit up to 10% of the price is forfeited to the vendor as the vendor's absolute property, whether the deposit has been paid or not; and
  - (b) the vendor is entitled to possession of the property; and
  - (c) in addition to any other remedy, the vendor may within one year of the contract ending either:
    - (i) retain the property and sue for damages for breach of contract; or
    - (ii) resell the property in any manner and recover any deficiency in the price on the resale and any resulting expenses by way of liquidated damages; and
  - (d) the vendor may retain any part of the price paid until the vendor's damages have been determined and may apply that money towards those damages; and
  - (e) any determination of the vendor's damages must take into account the amount forfeited to the vendor.
- 35.5 The ending of the contract does not affect the rights of the offended party as a consequence of the default.



## GUARANTEE and INDEMNITY

I/We, ..... of .....

and ..... of .....

being the **Sole Director / Directors** of ..... ACN .....

(called the "Guarantors") IN CONSIDERATION of the Vendor selling to the Purchaser at our request the Land described in this Contract of Sale for the price and upon the terms and conditions contained therein **DO** for ourselves and our respective executors and administrators **JOINTLY AND SEVERALLY COVENANT** with the said Vendor and their assigns that if at any time default shall be made in payment of the Deposit Money or residue of Purchase Money or interest or any other moneys payable by the Purchaser to the Vendor under this Contract or in the performance or observance of any term or condition of this Contract to be performed or observed by the Purchaser I/we will immediately on demand by the Vendor pay to the Vendor the whole of the Deposit Money, residue of Purchase Money, interest or other moneys which shall then be due and payable to the Vendor and indemnify and agree to keep the Vendor indemnified against all loss of Deposit Money, residue of Purchase Money, interest and other moneys payable under the within Contract and all losses, costs, charges and expenses whatsoever which the Vendor may incur by reason of any default on the part of the Purchaser. This Guarantee shall be a continuing Guarantee and Indemnity and shall not be released by:-

- (a) any neglect or forbearance on the part of the Vendor in enforcing payment of any of the moneys payable under the within Contract;
- (b) the performance or observance of any of the agreements, obligations or conditions under the within Contract;
- (c) by time given to the Purchaser for any such payment performance or observance;
- (d) by reason of the Vendor assigning his, her or their rights under the said Contract; and
- (e) by any other thing which under the law relating to sureties would but for this provision have the effect of releasing me/us, my/our executors or administrators.

IN WITNESS whereof the parties hereto have set their hands and seals

this ..... day of ..... 20.....

SIGNED SEALED AND DELIVERED by the said )

Print Name..... )

in the presence of: )

Director (Sign)

Witness..... )

SIGNED SEALED AND DELIVERED by the said )

Print Name..... )

in the presence of: )

Director (Sign)

Witness..... )

# Vendor Statement

The vendor makes this statement in respect of the land in accordance with section 32 of the *Sale of Land Act* 1962.

This statement must be signed by the vendor and given to the purchaser before the purchaser signs the contract.  
The vendor may sign by electronic signature.

The purchaser acknowledges being given this statement signed by the vendor with the attached documents before the purchaser signed any contract.

Land	13 ELLIOTT PARADE, LYNBROOK VIC 3975
------	--------------------------------------

Vendor's name	ALI AKBARI	Date	/ /
Vendor's signature	<div></div>		

Purchaser's name		Date	/ /
Purchaser's signature	<div></div>		
Purchaser's name		Date	/ /
Purchaser's signature	<div></div>		

## 1. FINANCIAL MATTERS

### 1.1 Particulars of any Rates, Taxes, Charges or Other Similar Outgoings (and any interest on them)

(a) ☒ Their total does not exceed: \$5,000.00

### 1.2 Particulars of any Charge (whether registered or not) imposed by or under any Act to secure an amount due under that Act, including the amount owing under the charge

\$0.00	To	
Other particulars (including dates and times of payments):		

### 1.3 Terms Contract

This section 1.3 only applies if this vendor statement is in respect of a terms contract where the purchaser is obliged to make 2 or more payments (other than a deposit or final payment) to the vendor after the execution of the contract and before the purchaser is entitled to a conveyance or transfer of the land.

Not Applicable

### 1.4 Sale Subject to Mortgage

This section 1.4 only applies if this vendor statement is in respect of a contract which provides that any mortgage (whether registered or unregistered), is NOT to be discharged before the purchaser becomes entitled to possession or receipts of rents and profits.

Not Applicable

### 1.5 Commercial and Industrial Property Tax Reform Act 2024 (Vic) (CIPT Act)

(a) The Australian Valuation Property Classification Code (within the meaning of the CIPT Act) most recently allocated to the land is set out in the attached Municipal rates notice or property clearance certificate or is as follows	AVPC No.
(b) Is the land tax reform scheme land within the meaning of the CIPT Act?	<input type="checkbox"/> YES <input checked="" type="checkbox"/> NO
(c) If the land is tax reform scheme land within the meaning of the CIPT Act, the entry date within the meaning of the CIPT Act is set out in the attached Municipal rates notice or property clearance certificate or is as follows	Date: OR <input checked="" type="checkbox"/> Not applicable

## 2. INSURANCE

### 2.1 Damage and Destruction

This section 2.1 only applies if this vendor statement is in respect of a contract which does NOT provide for the land to remain at the risk of the vendor until the purchaser becomes entitled to possession or receipt of rents and profits.

Not Applicable

### 2.2 Owner Builder

This section 2.2 only applies where there is a residence on the land that was constructed by an owner-builder within the preceding 6 years and section 137B of the Building Act 1993 applies to the residence.

Not Applicable

## 3. LAND USE

### 3.1 Easements, Covenants or Other Similar Restrictions

(a) A description of any easement, covenant or other similar restriction affecting the land (whether registered or unregistered):

☒ Is in the attached copies of title document/s

(b) Particulars of any existing failure to comply with that easement, covenant or other similar restriction are:

To the best of the Vendor's knowledge there is no existing failure to comply with the terms of any easements, covenants or other similar restriction.

### 3.1 Road Access

There is NO access to the property by road if the square box is marked with an 'X' ☐

### 3.2 Designated Bushfire Prone Area

The land is in a designated bushfire prone area within the meaning of section 192A of the *Building Act* 1993 if the square box is marked with an 'X' ☐

### 3.3 Planning Scheme

☒ Attached is a certificate with the required specified information.

## 4. NOTICES

### 4.1 Notice, Order, Declaration, Report or Recommendation

Particulars of any notice, order, declaration, report or recommendation of a public authority or government department or approved proposal directly and currently affecting the land, being a notice, order, declaration, report, recommendation or approved proposal of which the vendor might reasonably be expected to have knowledge:

Not Applicable

### 4.2 Agricultural Chemicals

There are NO notices, property management plans, reports or orders in respect of the land issued by a government department or public authority in relation to livestock disease or contamination by agricultural chemicals affecting the ongoing use of the land for agricultural purposes. However, if this is not the case, the details of any such notices, property management plans, reports or orders, are as follows:

NIL

### 4.3 Compulsory Acquisition

The particulars of any notices of intention to acquire that have been served under section 6 of the *Land Acquisition and Compensation Act* 1986 are as follows:

NIL

## 5. BUILDING PERMITS

Particulars of any building permit issued under the *Building Act* 1993 in the preceding 7 years (required only where there is a residence on the land):

Not Applicable

## 6. OWNERS CORPORATION

This section 6 only applies if the land is affected by an owners corporation within the meaning of the *Owners Corporations Act* 2006.

Not Applicable

## 7. GROWTH AREAS INFRASTRUCTURE CONTRIBUTION ("GAIC")

Words and expressions in this section 7 have the same meaning as in Part 9B of the *Planning and Environment Act* 1987.

Not Applicable

## 8. SERVICES

The services which are marked with an 'X' in the accompanying square box are NOT connected to the land:

Electricity supply <input type="checkbox"/>	Gas supply <input type="checkbox"/>	Water supply <input type="checkbox"/>	Sewerage <input type="checkbox"/>	Telephone services <input checked="" type="checkbox"/>
---	-------------------------------------	---------------------------------------	-----------------------------------	--

## 9. TITLE

Attached are copies of the following documents:

9.1 ☒ (a) Registered Title

A Register Search Statement and the document, or part of a document, referred to as the 'diagram location' in that statement which identifies the land and its location.

## 10. SUBDIVISION

### 10.1 Unregistered Subdivision

This section 10.1 only applies if the land is subject to a subdivision which is not registered.

Not Applicable

### 10.2 Staged Subdivision

This section 10.2 only applies if the land is part of a staged subdivision within the meaning of section 37 of the *Subdivision Act 1988*.

(a) Attached is a copy of the plan for the first stage if the land is in the second or subsequent stage.

(b) The requirements in a statement of compliance relating to the stage in which the land is included that have Not been complied With are As follows:

NIL

(c) The proposals relating to subsequent stages that are known to the vendor are as follows:

NIL

(d) The contents of any permit under the Planning and Environment Act 1987 authorising the staged subdivision are:

NIL

### 10.3 Further Plan of Subdivision

This section 10.3 only applies if the land is subject to a subdivision in respect of which a further plan within the meaning of the *Subdivision Act 1988* is proposed.

Not Applicable

## 11. DISCLOSURE OF ENERGY INFORMATION

*(Disclosure of this information is not required under section 32 of the Sale of Land Act 1962 but may be included in this vendor statement for convenience.)*

Details of any energy efficiency information required to be disclosed regarding a disclosure affected building or disclosure area affected area of a building as defined by the *Building Energy Efficiency Disclosure Act 2010* (Cth)

(a) to be a building or part of a building used or capable of being used as an office for administrative, clerical, professional or similar based activities including any support facilities; and

(b) which has a net lettable area of at least 1000m<sup>2</sup>; (but does not include a building under a strata title system or if an occupancy permit was issued less than 2 years before the relevant date):

Not Applicable

## 12. DUE DILIGENCE CHECKLIST

*(The Sale of Land Act 1962 provides that the vendor or the vendor's licensed estate agent must make a prescribed due diligence checklist available to purchasers before offering land for sale that is vacant residential land or land on which there is a residence. The due diligence checklist is NOT required to be provided with, or attached to, this vendor statement but the checklist may be attached as a matter of convenience.)*

Is attached

## 13. ATTACHMENTS

*(Any certificates, documents and other attachments may be annexed to this section 13)*

*(Additional information may be added to this section 13 where there is insufficient space in any of the earlier sections)*

*(Attached is an "Additional Vendor Statement" if section 1.3 (Terms Contract) or section 1.4 (Sale Subject to Mortgage) applies)*

# Due diligence checklist

## What you need to know before buying a residential property

Before you buy a home, you should be aware of a range of issues that may affect that property and impose restrictions or obligations on you, if you buy it. This checklist aims to help you identify whether any of these issues will affect you. The questions are a starting point only and you may need to seek professional advice to answer some of them. You can find links to organisations and web pages that can help you learn more, by visiting the [Due diligence checklist page on the Consumer Affairs Victoria website](http://consumer.vic.gov.au/duediligencechecklist) (consumer.vic.gov.au/duediligencechecklist).

## Urban living

### Moving to the inner city?

High density areas are attractive for their entertainment and service areas, but these activities create increased traffic as well as noise and odours from businesses and people. Familiarising yourself with the character of the area will give you a balanced understanding of what to expect.

### Is the property subject to an owners corporation?

If the property is part of a subdivision with common property such as driveways or grounds, it may be subject to an owners corporation. You may be required to pay fees and follow rules that restrict what you can do on your property, such as a ban on pet ownership.

## Growth areas

### Are you moving to a growth area?

You should investigate whether you will be required to pay a growth areas infrastructure contribution.

## Flood and fire risk

### Does this property experience flooding or bushfire?

Properties are sometimes subject to the risk of fire and flooding due to their location. You should properly investigate these risks and consider their implications for land management, buildings and insurance premiums.

## Rural properties

### Moving to the country?

If you are looking at property in a rural zone, consider:

- Is the surrounding land use compatible with your lifestyle expectations? Farming can create noise or odour that may be at odds with your expectations of a rural lifestyle.
- Are you considering removing native vegetation? There are regulations which affect your ability to remove native vegetation on private property.
- Do you understand your obligations to manage weeds and pest animals?

### Can you build new dwellings?

Does the property adjoin crown land, have a water frontage, contain a disused government road, or are there any crown licences associated with the land?

### Is there any earth resource activity such as mining in the area?

You may wish to find out more about exploration, mining and quarrying activity on or near the property and consider the issue of petroleum, geothermal and greenhouse gas sequestration permits, leases and licences, extractive industry authorisations and mineral licences.

## Soil and groundwater contamination

### Has previous land use affected the soil or groundwater?

You should consider whether past activities, including the use of adjacent land, may have caused contamination at the site and whether this may prevent you from doing certain things to or on the land in the future.

(04/10/2016)

## **Land boundaries**

### **Do you know the exact boundary of the property?**

You should compare the measurements shown on the title document with actual fences and buildings on the property, to make sure the boundaries match. If you have concerns about this, you can speak to your lawyer or conveyancer, or commission a site survey to establish property boundaries.

## **Planning controls**

### **Can you change how the property is used, or the buildings on it?**

All land is subject to a planning scheme, run by the local council. How the property is zoned and any overlays that may apply, will determine how the land can be used. This may restrict such things as whether you can build on vacant land or how you can alter or develop the land and its buildings over time.

The local council can give you advice about the planning scheme, as well as details of any other restrictions that may apply, such as design guidelines or bushfire safety design. There may also be restrictions – known as encumbrances – on the property's title, which prevent you from developing the property. You can find out about encumbrances by looking at the section 32 statement.

### **Are there any proposed or granted planning permits?**

The local council can advise you if there are any proposed or issued planning permits for any properties close by. Significant developments in your area may change the local 'character' (predominant style of the area) and may increase noise or traffic near the property.

## **Safety**

### **Is the building safe to live in?**

Building laws are in place to ensure building safety. Professional building inspections can help you assess the property for electrical safety, possible illegal building work, adequate pool or spa fencing and the presence of asbestos, termites, or other potential hazards.

## **Building permits**

### **Have any buildings or retaining walls on the property been altered, or do you plan to alter them?**

There are laws and regulations about how buildings and retaining walls are constructed, which you may wish to investigate to ensure any completed or proposed building work is approved. The local council may be able to give you information about any building permits issued for recent building works done to the property, and what you must do to plan new work. You can also commission a private building surveyor's assessment.

### **Are any recent building or renovation works covered by insurance?**

Ask the vendor if there is any owner-builder insurance or builder's warranty to cover defects in the work done to the property.

## **Utilities and essential services**

### **Does the property have working connections for water, sewerage, electricity, gas, telephone and internet?**

Unconnected services may not be available, or may incur a fee to connect. You may also need to choose from a range of suppliers for these services. This may be particularly important in rural areas where some services are not available.

## **Buyers' rights**

### **Do you know your rights when buying a property?**

The contract of sale and section 32 statement contain important information about the property, so you should request to see these and read them thoroughly. Many people engage a lawyer or conveyancer to help them understand the contracts and ensure the sale goes through correctly. If you intend to hire a professional, you should consider speaking to them before you commit to the sale. There are also important rules about the way private sales and auctions are conducted. These may include a cooling-off period and specific rights associated with 'off the plan' sales. The important thing to remember is that, as the buyer, you have rights.

Copyright State of Victoria. No part of this publication may be reproduced except as permitted by the Copyright Act 1968 (Cth), to comply with a statutory requirement or pursuant to a written agreement. The information is only valid at the time and in the form obtained from the LANDATA REGD TM System. None of the State of Victoria, its agents or contractors, accepts responsibility for any subsequent publication or reproduction of the information.

The Victorian Government acknowledges the Traditional Owners of Victoria and pays respects to their ongoing connection to their Country, History and Culture. The Victorian Government extends this respect to their Elders, past, present and emerging.

REGISTER SEARCH STATEMENT (Title Search) Transfer of Land Act 1958

VOLUME 10645 FOLIO 418

Security no : 124126389686K  
Produced 21/07/2025 02:41 PM

LAND DESCRIPTION

Lot 787 on Plan of Subdivision 443273R.  
PARENT TITLE Volume 10616 Folio 682  
Created by instrument PS443273R 02/05/2002

REGISTERED PROPRIETOR

Estate Fee Simple  
Sole Proprietor  
ALI AKBARI of 13 ELLIOTT PARADE LYNBROOK VIC 3975  
AY151325V 28/06/2024

ENCUMBRANCES, CAVEATS AND NOTICES

MORTGAGE AY151326T 28/06/2024  
BNY TRUST COMPANY OF AUSTRALIA LTD

COVENANT PS443273R 02/05/2002

Any encumbrances created by Section 98 Transfer of Land Act 1958 or Section 24 Subdivision Act 1988 and any other encumbrances shown or entered on the plan set out under DIAGRAM LOCATION below.

DIAGRAM LOCATION

SEE PS443273R FOR FURTHER DETAILS AND BOUNDARIES

ACTIVITY IN THE LAST 125 DAYS

NIL

-----END OF REGISTER SEARCH STATEMENT-----

Additional information: (not part of the Register Search Statement)

Street Address: 13 ELLIOTT PARADE LYNBROOK VIC 3975

ADMINISTRATIVE NOTICES

NIL

eCT Control 18440T MSA NATIONAL  
Effective from 28/06/2024

DOCUMENT END



# Imaged Document Cover Sheet

The document following this cover sheet is an imaged document supplied by LANDATA®, Secure Electronic Registries Victoria.

Document Type	<b>Plan</b>
Document Identification	<b>PS443273R</b>
Number of Pages (excluding this cover sheet)	<b>8</b>
Document Assembled	<b>21/07/2025 14:41</b>

**Copyright and disclaimer notice:**

© State of Victoria. This publication is copyright. No part may be reproduced by any process except in accordance with the provisions of the Copyright Act 1968 (Cth) and for the purposes of Section 32 of the Sale of Land Act 1962 or pursuant to a written agreement. The information is only valid at the time and in the form obtained from the LANDATA® System. None of the State of Victoria, LANDATA®, Secure Electronic Registries Victoria Pty Ltd (ABN 86 627 986 396) as trustee for the Secure Electronic Registries Victoria Trust (ABN 83 206 746 897) accept responsibility for any subsequent release, publication or reproduction of the information.

The document is invalid if this cover sheet is removed or altered.

<b>PLAN OF SUBDIVISION</b>		STAGE No.	LTO USE ONLY <b>EDITION 2</b>	PLAN NUMBER <b>PS 443273R</b>
----------------------------	--	-----------	----------------------------------	----------------------------------

<p style="text-align: center;"><b>LOCATION OF LAND</b></p> <p><b>PARISH:</b> EUMEMMERRING</p> <p><b>TOWNSHIP:</b> -</p> <p><b>SECTION:</b> -</p> <p><b>CROWN ALLOTMENT:</b> -</p> <p><b>CROWN PORTION:</b> 40.41,42 (PARTS)</p> <p><b>LTO BASE RECORD:</b> CHART <b>TITLE REFERENCES:</b> Y.10616 F.682</p> <p><b>LAST PLAN REFERENCE/S:</b> PS.443266N (LOT S)</p> <p><b>POSTAL ADDRESS:</b> (At time of subdivision) HUTCHINSON DRIVE LYNBROOK</p> <p><b>AMG Co-ordinates</b> (of approx centre of land in plan) E 346500 ZONE: 55 N 5787500</p>	<p style="text-align: center;"><b>COUNCIL CERTIFICATION AND ENDORSEMENT</b></p> <p style="text-align: right;">501/2409 REF:</p> <p><b>COUNCIL NAME:</b> CITY OF CASEY</p> <p>1. <del>This plan is certified under Section 6 of the Subdivision Act 1988.</del></p> <p>2. This plan is certified under Section 11(7) of the Subdivision Act 1988. Date of original certification under Section 6. <b>10 / 8 / 2001</b></p> <p>3. <del>This is a statement of compliance issued under Section 21 of the Subdivision Act 1988.</del></p> <p><b>OPEN SPACE</b></p> <p>(i) A requirement for public open space under Section 18 of the Subdivision Act 1988 has <del>has not</del> been made.</p> <p>(ii) The requirement has been satisfied.</p> <p>(iii) <del>The requirement is to be satisfied in Stage</del> ..... <del>Council Delegate</del> <del>Council Seal</del> <del>Date</del> / /</p> <p>Re-certified under Section 11(7) of the Subdivision Act 1988. Council Delegate <del>Council Seal</del> Date <b>15 / 11 / 2001</b></p>
--	---

VESTING OF ROADS AND/OR RESERVES	
IDENTIFIER	COUNCIL/BODY/PERSON
ROAD R-1 RESERVE No.1 RESERVE No.2	CITY OF CASEY CITY OF CASEY TXU NETWORKS PTY. LTD.

  

NOTATIONS	
STAGING	This is/is not a staged subdivision. Planning permit No. <b>P 172/01</b>
DEPTH LIMITATION	DOES NOT APPLY.
NB: LOT NUMBERS 1 TO 765 (BOTH INCLUSIVE) HAVE BEEN OMITTED FROM THIS PLAN.	
ROAD AREA	= 2.598ha.
LOT AREAS	= 5.138ha.
RESERVE AREAS	= 617m <sup>2</sup>
TOTAL AREA STAGE 16	= 7.798ha.

SURVEY. THIS PLAN IS/~~IS NOT~~ BASED ON SURVEY  
THIS SURVEY HAS BEEN CONNECTED TO PERMANENT MARKS No.(s) 215,216,217,218,233  
IN PROCLAIMED SURVEY AREA No. 45

EASEMENT INFORMATION					LTO USE ONLY
LEGEND A - Appurtenant Easement E - Encumbering Easement R - Encumbering Easement (Road)					STATEMENT OF COMPLIANCE/ EXEMPTION STATEMENT
Easement Reference	Purpose	Width (Metres)	Origin	Land Benefited/In Favour Of	RECEIVED <input checked="" type="checkbox"/>  DATE <b>26 / 4 / 02</b>
E-1 E-1 E-2 E-2 E-4,E-7	DRAINAGE AND SEWERAGE SEWERAGE DRAINAGE AND SEWERAGE SEWERAGE PIPELINE	SEE DIAG SEE DIAG SEE DIAG SEE DIAG SEE DIAG	THIS PLAN THIS PLAN PS.425825E PS.425825E INST. A.562998	LAND IN THIS PLAN SOUTH EAST WATER LIMITED LAND IN PS.425825E SOUTH EAST WATER LIMITED V.5755 F.953	
E-4,E-3 E-4,E-3	DRAINAGE AND SEWERAGE SEWERAGE	SEE DIAG SEE DIAG	PS.437810B PS.437810B	LAND IN PS.437810B SOUTH EAST WATER LIMITED	<b>LTO USE ONLY</b> PLAN REGISTERED TIME <b>10:54 AM</b> DATE <b>2 / 5 / 2002</b>  Assistant Registrar of Titles SHEET 1 OF 7 SHEETS
E-10 E-10	DRAINAGE AND SEWERAGE SEWERAGE	SEE DIAG SEE DIAG	PS.430106K PS.430106K	LAND IN PS.430106K SOUTH EAST WATER LIMITED	
E-16 E-16	DRAINAGE AND SEWERAGE SEWERAGE	SEE DIAG SEE DIAG	PS.437834L PS.437834L	LAND IN PS.437834L SOUTH EAST WATER LIMITED	

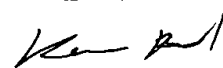

<p><b>KLM DEVELOPMENT CONSULTANTS</b> LEVEL 3, 47 PRINCES HWY DANDENONG, 3175 PH. (03) 9794-9438</p>	<p>LICENSED SURVEYOR (PRINT) <b>JAMES ANDREW DEA</b></p> <p>SIGNATURE ..... DATE <b>8 / 11 / 01</b></p> <p>REF <b>0820/16</b> VERSION <b>5</b></p>	<p>DATE <b>15 / 11 / 2001</b></p> <p>COUNCIL DELEGATE SIGNATURE</p> <p>ORIGINAL SHEET SIZE <b>A3</b></p>
--	--	--

PLAN OF SUBDIVISION

STAGE No.

PLAN NUMBER  
PS 443273R

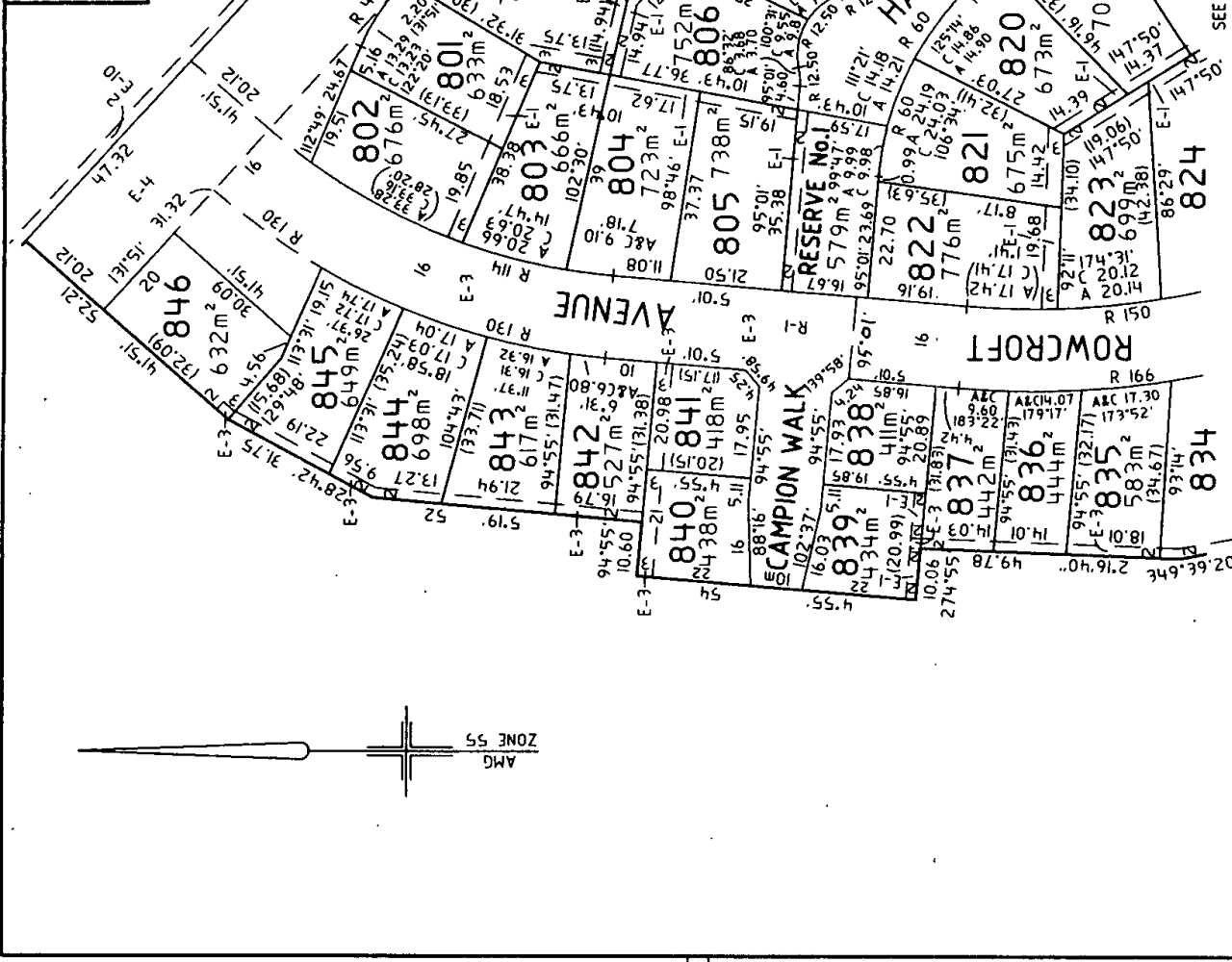

DATE / /

COUNCIL DELEGATE SIGNATURE

SHEET 2 OF 7 SHEETS

LEVEL 3, 47 PRINCES HWY  
DANDENONG, 3175  
PH. (03) 9794-9438

DATE / /

COUNCIL DELEGATE SIGNATURE

0 10 20 30 40 50 60 70 80 90 100 110 120 130 140 150mm

LENGTHS ARE IN METRES

SCALE

10 0 10 20 30 40 50

ORIGINAL SCALE 1:1000

SHEET SIZE A3

Licensed Surveyor (Print) JAMES A. DEA

SIGNATURE

DATE / /

REF 0820/16

VERSION 5

PLAN OF SUBDIVISION

STAGE No.

PLAN NUMBER  
PS 443273R

U

SEE SHEET 5

ROWCROFT AVENUE

HUTCHINSON DRIVE

CAMPION WALK

802

803

804

805

806

807

808

809

810

811

812

813

814

815

816

817

818

819

820

821

822

823

824

834

842

843

844

845

846

847

848

849

850

851

852

853

854

855

856

857

858

859

860

861

862

863

864

865

866

867

868

869

870

871

872

873

874

875

876

877

878

879

880

881

882

883

884

885

886

887

888

889

890

891

892

893

894

895

896

897

898

899

900



PLAN OF SUBDIVISION

STAGE No.

PLAN NUMBER  
**PS 443273R**

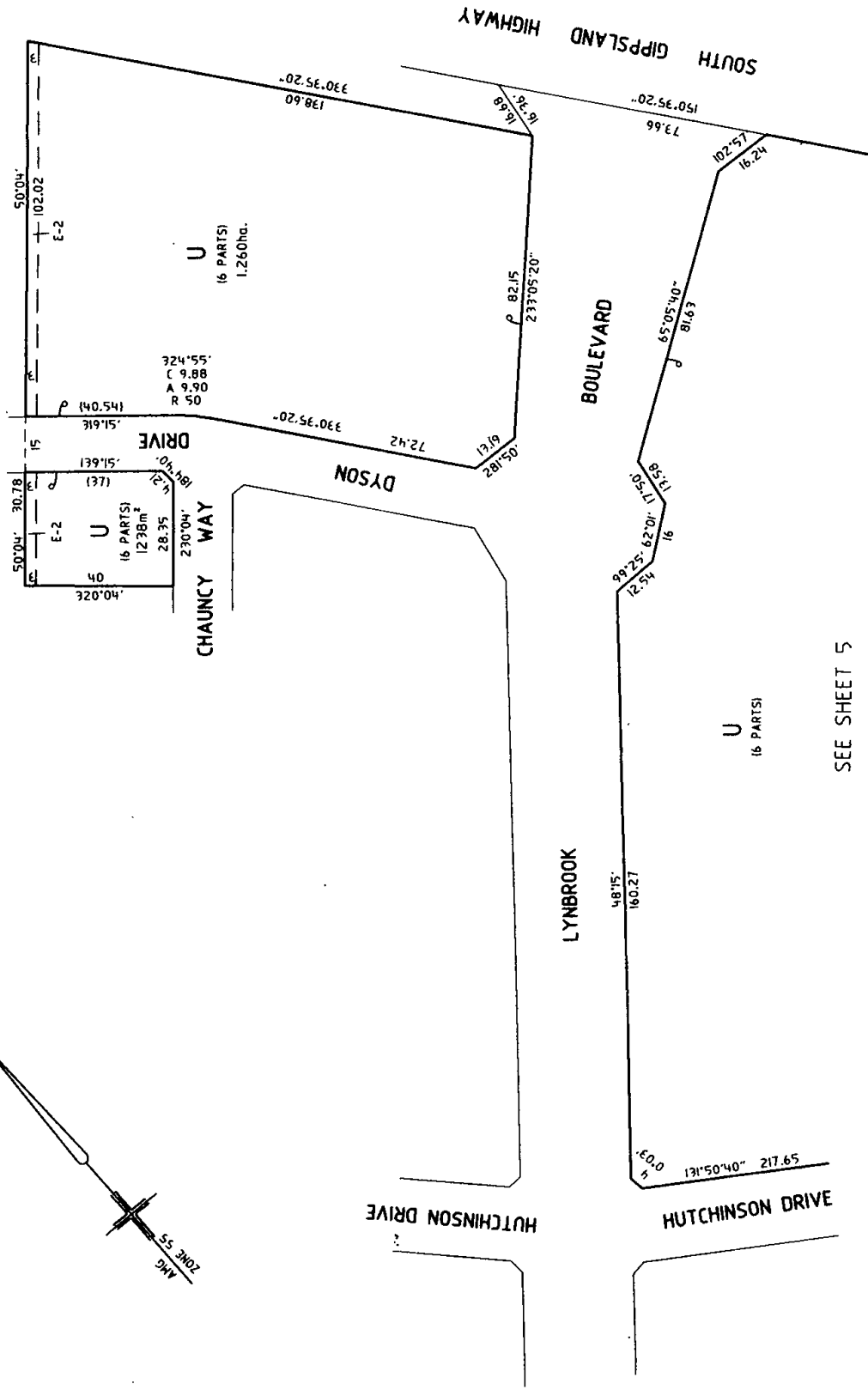
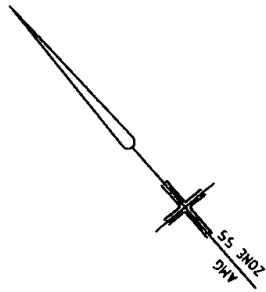

**KLM DEVELOPMENT CONSULTANTS**  
LEVEL 3, 47 PRINCES HWY  
DANDENONG, 3175  
PH. (03) 9794-9438

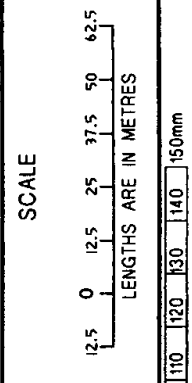

ORIGINAL SCALE 1:1250  
SHEET SIZE A3

LICENSED SURVEYOR (PRINT) JAMES A. DEA  
SIGNATURE DATE / /  
REF 0820/16 VERSION 5

SHEET 4 OF 7 SHEETS  
DATE / /  
COUNCIL DELEGATE SIGNATURE

# PLAN OF SUBDIVISION

STAGE No.

PLAN NUMBER

**PS 443273R**

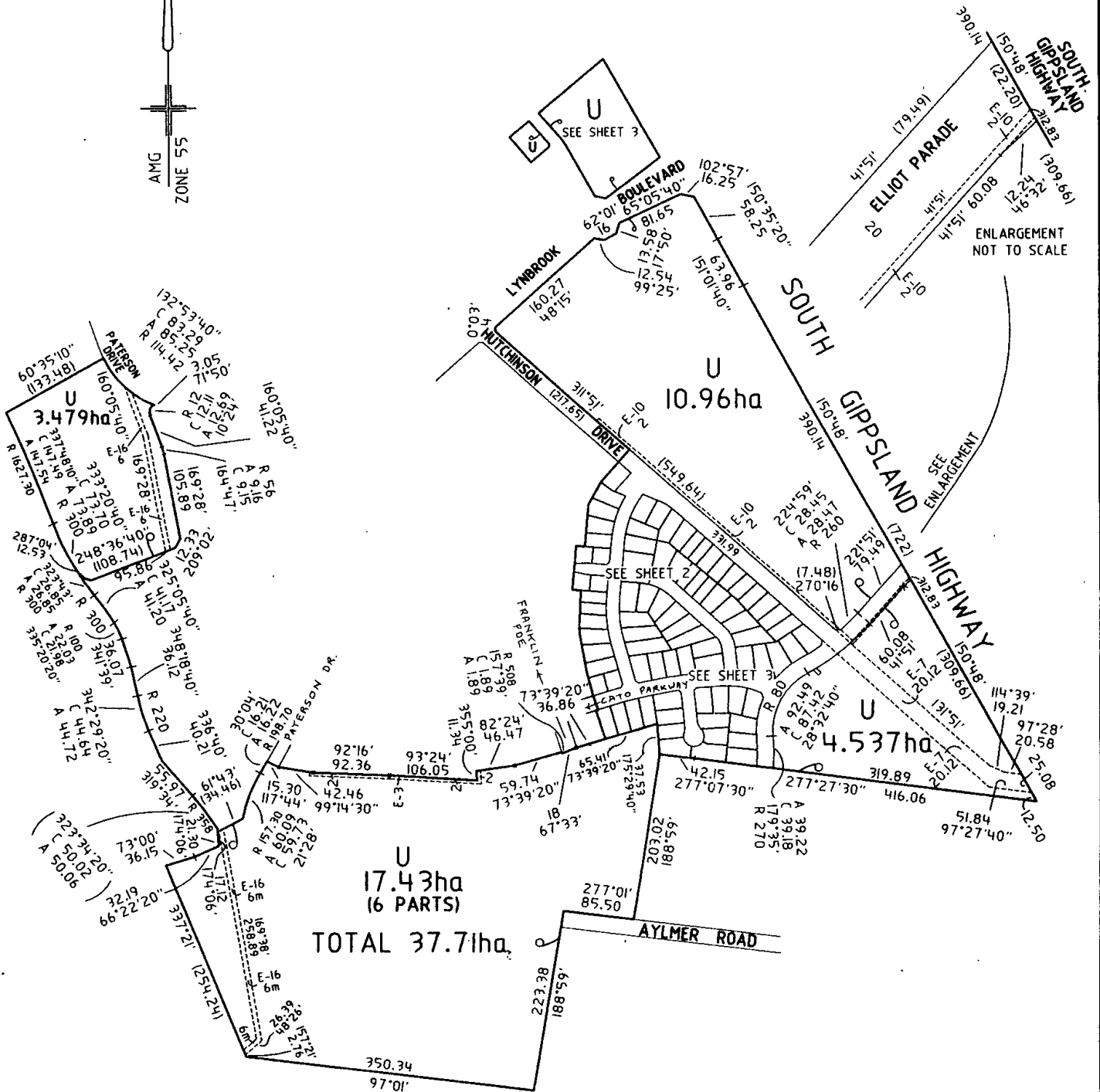

**KLM DEVELOPMENT CONSULTANTS**

LEVEL 3, 47 PRINCES HWY  
DANDENONG, 3175  
PH. (03) 9794-9438

SCALE

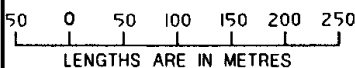

ORIGINAL

SCALE SHEET  
1:5000 SIZE  
A3

LICENSED SURVEYOR (PRINT) JAMES A. DEA

SIGNATURE DATE / /

REF 0820/16 VERSION 5

SHEET 5 OF 7 SHEETS

DATE / /

COUNCIL DELEGATE SIGNATURE

0 10 20 30 40 50 60 70 80 90 100 110 120 130 140 150mm

**PLAN OF SUBDIVISION**

STAGE No.

PLAN NUMBER

**PS 443273R****CREATION OF RESTRICTION**

The following restriction is to be created on registration of this plan.



For the purposes of this restriction:

- (a) A dwelling means a house.
- (b) A building means any structure except a fence.
- (c) Services pipes excludes stormwater pipes.
- (d) Primary street frontage means the boundary to which the front of the house is orientated.
- (e) Secondary street frontage means a street frontage other than the Primary street frontage.
- (f) Building lines means the minimum allowable building set back from the Primary street frontage.

LAND TO BENEFIT Lots 766 to 846 (all inclusive) on this plan.

LAND TO BE BURDENED Lots 766 to 846 (all inclusive) on this plan.

**DESCRIPTION OF RESTRICTION** The registered proprietor or proprietors for the time being of any lot on this plan to which any of the following restrictions apply shall not:

1. Construct more than one dwelling on any lot on this plan.
2. Construct on any lot any external wall of a building within the areas shaded thus  on Sheet 7 hereon.
3. Construct on any lot any external wall of a dwelling within the areas shaded thus  on Sheet 7 hereon.
4. Construct on any lot a dwelling with a roof pitch of less than 25 degrees.
5. Construct on any lot a dwelling which does not have 65% of the external walls constructed of brick or masonry.
6. Construct a dwelling greater than one storey on any lot on this plan with exposed service pipes on the upper floor walls.
7. Commence construction of a dwelling on any lot on this plan without first having the building plans approved by the Urban Land Corporation's Lynbrook Design Panel. This condition expires after a period of 5 years from the date of registration of this plan by the Registrar of Titles.
8. Construct on any lot a garage or carport with a roofline which does not match the roof line of the house it serves.
9. Construct a garage or carport on any lot on this plan closer than 5 metres of the Primary street frontage.
10. Construct on any lot a front fence greater than 1.2 metres in height.
11. Construct on any lot any fence greater than 1.2 metres in height forward of a point 1 metre behind the building line, except for a raked transition panel (maximum of 2.7 metres in length) in a side boundary fence.
12. Construct on any lot a fence on a Secondary street boundary unless:
  - (1) It is done with the approval of the Urban Land Corporation's Lynbrook Design Panel.
  - (2) It accords with the fence types permitted by the Urban Land Corporation and detailed in the Lynbrook Development Guidelines.
 This condition expires after a period of 5 years from the date of registration of this plan by the Registrar of Titles.

**NOTE:** The responsibility for the enforcement of this Notice of Restriction under the Subdivision Act 1988 and/or Transfer of Land Act 1958 lies with the benefited land listed herein and not with the Casey City Council.

**KLM DEVELOPMENT  
CONSULTANTS**

LEVEL 3, 47 PRINCES HWY  
DANDENONG, 3175  
PH. (03) 9794-9438

SCALE

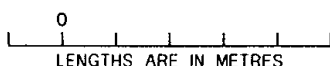

ORIGINAL

SCALE SHEET  
SIZE

A3

LICENSED SURVEYOR (PRINT) JAMES A. DEA

SIGNATURE DATE / /

REF 0820/16 VERSION 5

SHEET 6 OF 7 SHEETS

DATE / /

COUNCIL DELEGATE SIGNATURE

# PLAN OF SUBDIVISION

STAGE No.

PLAN NUMBER

**PS 443273R**

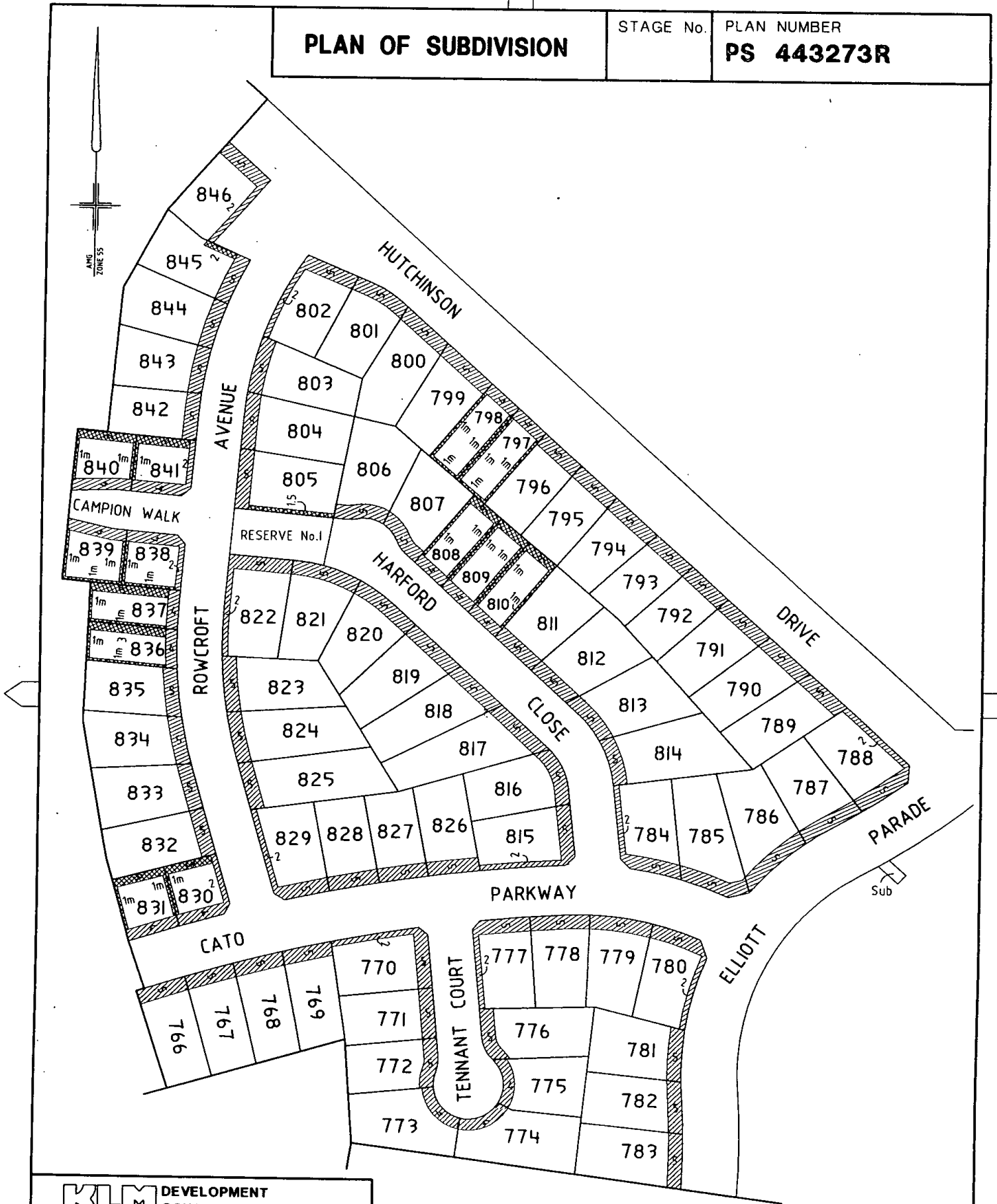

**KLM DEVELOPMENT CONSULTANTS**  
 LEVEL 3, 47 PRINCES HWY  
 DANDENONG, 3175  
 PH. (03) 9794-9438

SCALE

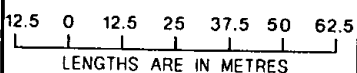

ORIGINAL

SCALE SHEET  
 SIZE  
 1:1250 A3

LICENSED SURVEYOR (PRINT) JAMES A. DEA

SIGNATURE DATE / /

REF 0820/16 VERSION 5

SHEET 7 OF 7 SHEETS

DATE / /

COUNCIL DELEGATE SIGNATURE

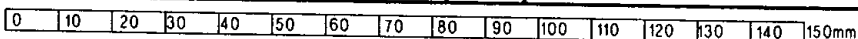





From [www.land.vic.gov.au](http://www.land.vic.gov.au) at 21 July 2025 02:41 PM

## PROPERTY DETAILS

Address: **13 ELLIOTT PARADE LYNBROOK 3975**  
 Lot and Plan Number: **Lot 787 PS443273**  
 Standard Parcel Identifier (SPI): **787\PS443273**  
 Local Government Area (Council): **CASEY**  
 Council Property Number: **80902**  
 Directory Reference: **Melway 129 D2**

[www.casey.vic.gov.au](http://www.casey.vic.gov.au)

## SITE DIMENSIONS

All dimensions and areas are approximate. They may not agree with those shown on a title or plan.

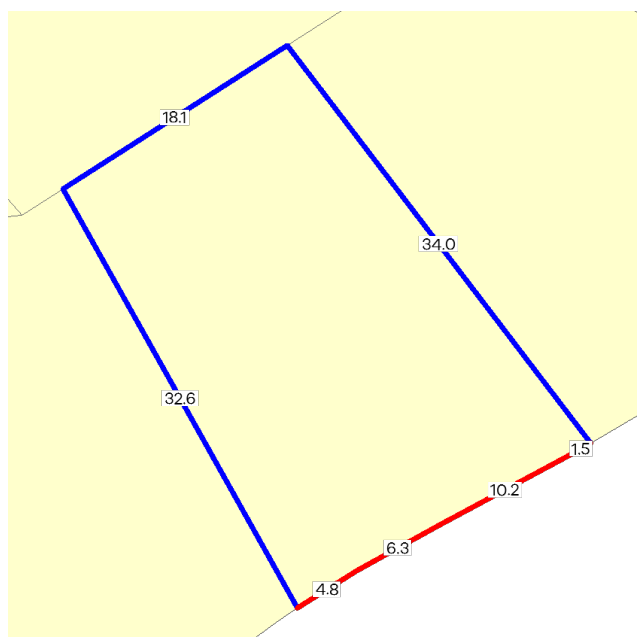

**Area:** 675 sq. m

**Perimeter:** 107 m

For this property:

— Site boundaries

— Road frontages

Dimensions for individual parcels require a separate search, but dimensions for individual units are generally not available.

Calculating the area from the dimensions shown may give a different value to the area shown above

For more accurate dimensions get copy of plan at [Title and Property Certificates](#)

## UTILITIES

Rural Water Corporation: **Southern Rural Water**  
 Melbourne Water Retailer: **South East Water**  
 Melbourne Water: **Inside drainage boundary**  
 Power Distributor: **AUSNET**

## STATE ELECTORATES

Legislative Council: **SOUTH-EASTERN METROPOLITAN**  
 Legislative Assembly: **NARRE WARREN SOUTH**

## PLANNING INFORMATION

Property Planning details have been removed from the Property Reports to avoid duplication with the Planning Property Reports from the Department of Transport and Planning which are the authoritative source for all Property Planning information.

The Planning Property Report for this property can found here - [Planning Property Report](#)

Planning Property Reports can be found via these two links

**Vicplan** <https://mapshare.vic.gov.au/vicplan/>

**Property and parcel search** <https://www.land.vic.gov.au/property-and-parcel-search>

## Area Map

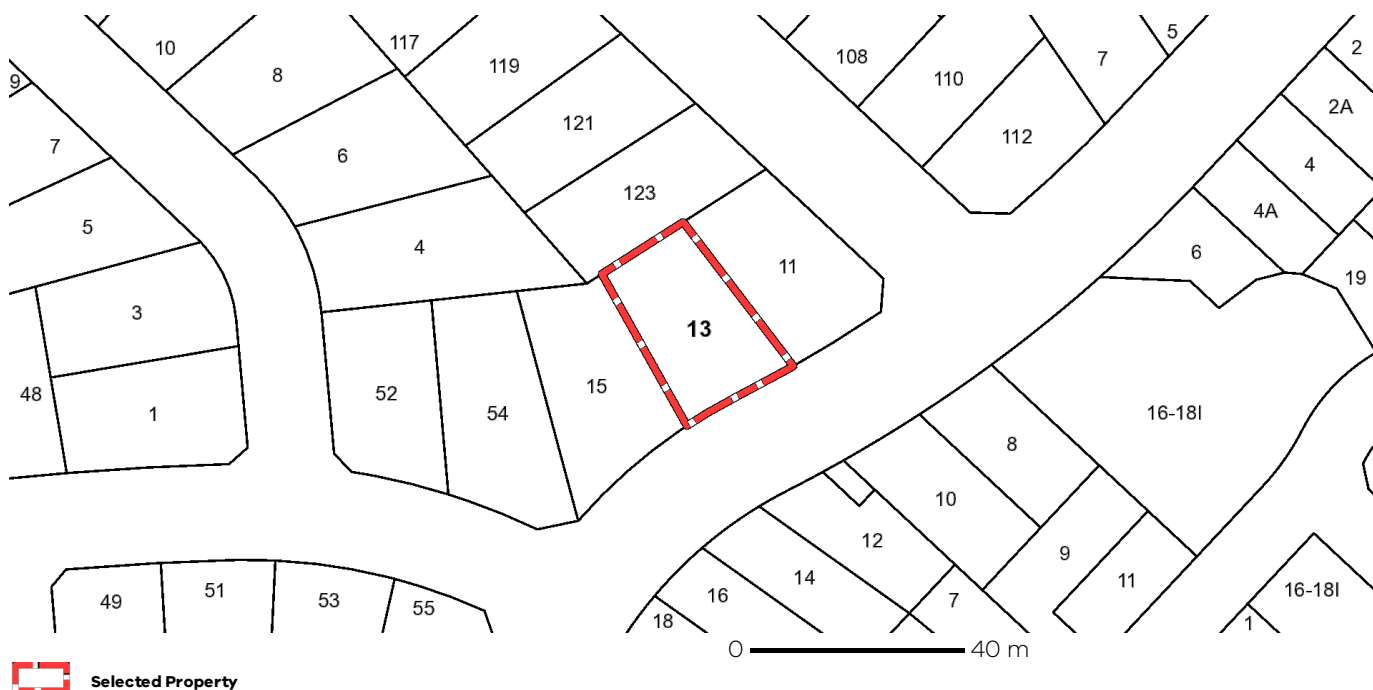



## Planning Overlays

### DEVELOPMENT CONTRIBUTIONS PLAN OVERLAY (DCPO)

#### DEVELOPMENT CONTRIBUTIONS PLAN OVERLAY - SCHEDULE 3 (DCPO3)

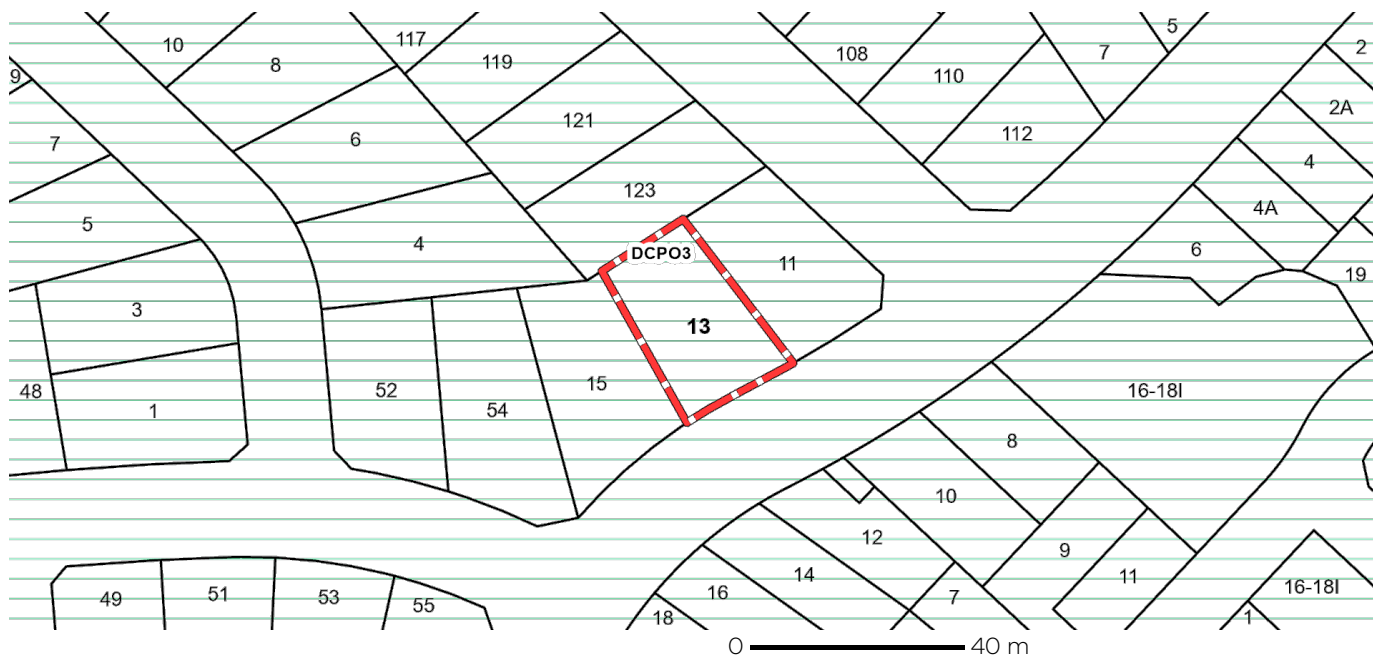

 **DCPO - Development Contributions Plan Overlay**

Note: due to overlaps, some overlays may not be visible, and some colours may not match those in the legend

### DEVELOPMENT PLAN OVERLAY (DPO)

#### DEVELOPMENT PLAN OVERLAY - SCHEDULE 1 (DPO1)

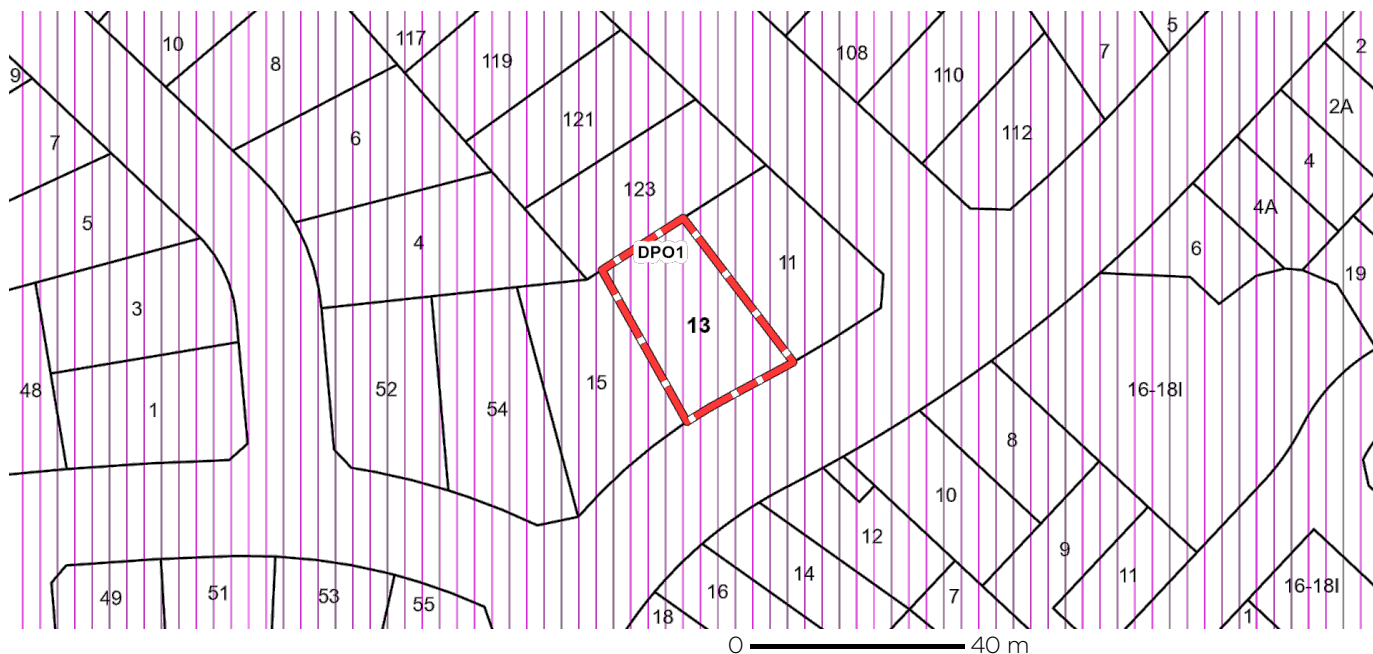

 **DPO - Development Plan Overlay**

Note: due to overlaps, some overlays may not be visible, and some colours may not match those in the legend

## Planning Overlays

### OTHER OVERLAYS

Other overlays in the vicinity not directly affecting this land

#### ENVIRONMENTAL SIGNIFICANCE OVERLAY (ESO)

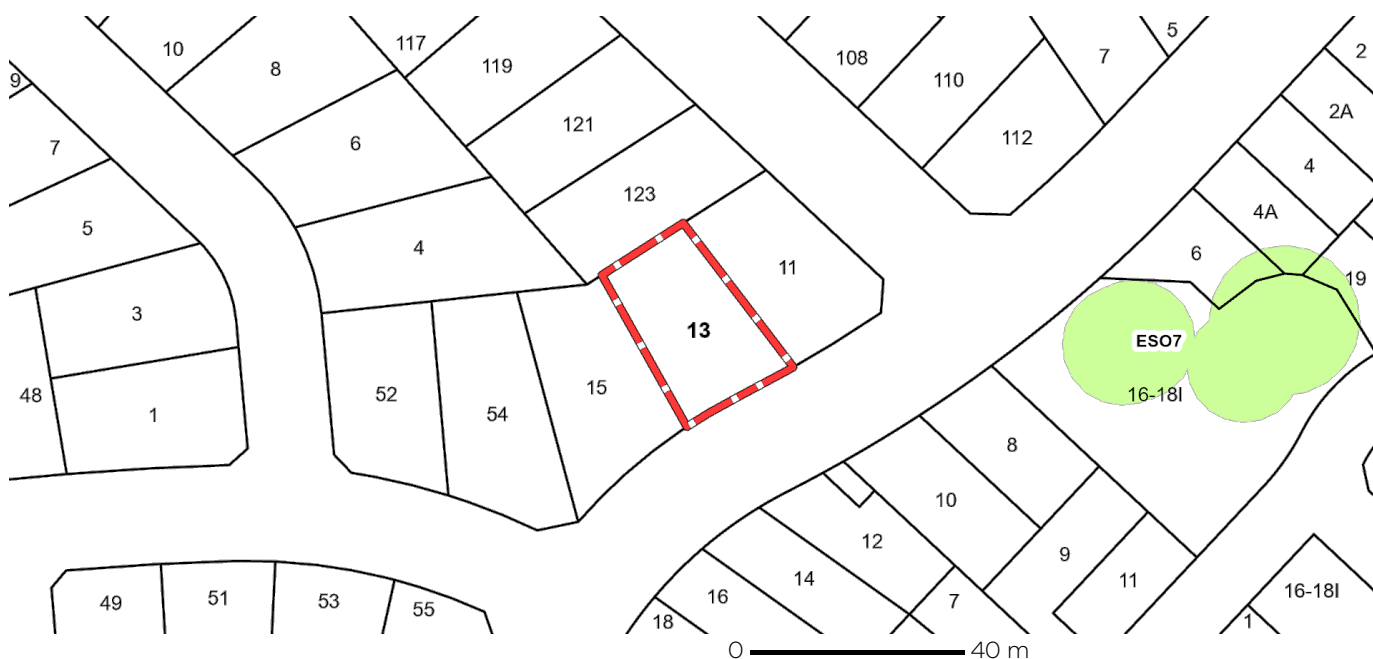

**ESO - Environmental Significance Overlay**

Note: due to overlaps, some overlays may not be visible, and some colours may not match those in the legend

## Further Planning Information

Planning scheme data last updated on 17 July 2025.

A **planning scheme** sets out policies and requirements for the use, development and protection of land.

This report provides information about the zone and overlay provisions that apply to the selected land.

Information about the State and local policy, particular, general and operational provisions of the local planning scheme that may affect the use of this land can be obtained by contacting the local council or by visiting <https://www.planning.vic.gov.au>

This report is NOT a **Planning Certificate** issued pursuant to Section 199 of the **Planning and Environment Act 1987**.

It does not include information about exhibited planning scheme amendments, or zonings that may affect the land.

To obtain a Planning Certificate go to Titles and Property Certificates at Landata - <https://www.landata.vic.gov.au>

For details of surrounding properties, use this service to get the Reports for properties of interest.

To view planning zones, overlay and heritage information in an interactive format visit

<https://mapshare.maps.vic.gov.au/vicplan>

For other information about planning in Victoria visit <https://www.planning.vic.gov.au>

## Designated Bushfire Prone Areas

**This property is not in a designated bushfire prone area.**  
**No special bushfire construction requirements apply. Planning provisions may apply.**

Where part of the property is mapped as BPA, if no part of the building envelope or footprint falls within the BPA area, the BPA construction requirements do not apply.

Note: the relevant building surveyor determines the need for compliance with the bushfire construction requirements.

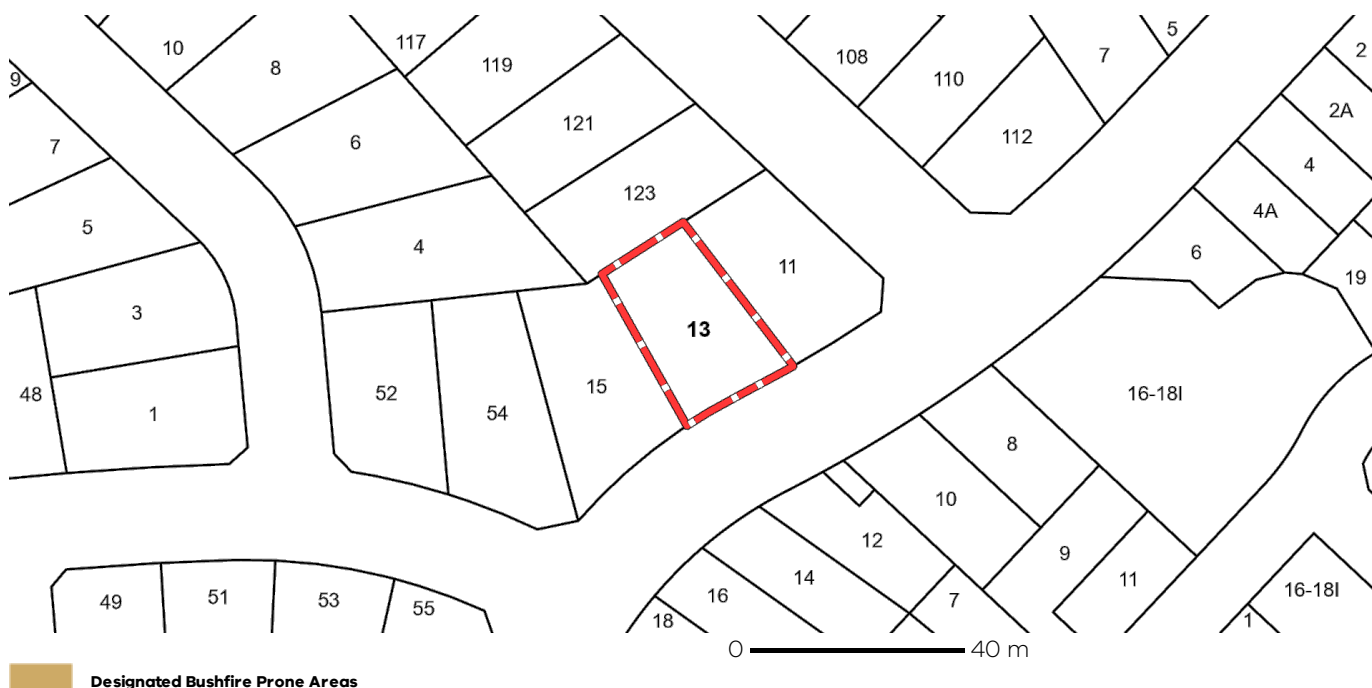

Designated BPA are determined by the Minister for Planning following a detailed review process. The Building Regulations 2018, through adoption of the Building Code of Australia, apply bushfire protection standards for building works in designated BPA.

Designated BPA maps can be viewed on VicPlan at <https://mapshare.vic.gov.au/vicplan/> or at the relevant local council.

Create a BPA definition plan in [VicPlan](#) to measure the BPA.

Information for lot owners building in the BPA is available at <https://www.planning.vic.gov.au>.

Further information about the building control system and building in bushfire prone areas can be found on the Victorian Building Authority website <https://www.vba.vic.gov.au>. Copies of the Building Act and Building Regulations are available from <http://www.legislation.vic.gov.au>. For Planning Scheme Provisions in bushfire areas visit <https://www.planning.vic.gov.au>.

## Native Vegetation

Native plants that are indigenous to the region and important for biodiversity might be present on this property. This could include trees, shrubs, herbs, grasses or aquatic plants. There are a range of regulations that may apply including need to obtain a planning permit under Clause 52.17 of the local planning scheme. For more information see [Native Vegetation \(Clause 52.17\)](#) with local variations in [Native Vegetation \(Clause 52.17\) Schedule](#)

To help identify native vegetation on this property and the application of Clause 52.17 please visit the Native Vegetation Information Management system <https://nvim.delwp.vic.gov.au/> and [Native vegetation \(environment.vic.gov.au\)](https://nativevegetation.vic.gov.au/) or please contact your relevant council.

You can find out more about the natural values on your property through NatureKit [NatureKit \(environment.vic.gov.au\)](https://environment.vic.gov.au/naturekit)

## Extractive Industry Work Authorities (WA)

**All or parts of this property are within 500 metres of Extractive Industry Work Authorities (current).**

On 22 March 2022, Amendment VC219 introduced changes to all planning schemes in Victoria to support the ongoing operation of extractive industry across Victoria and increase amenity protection for nearby accommodation in rural zones.

The amendment made changes to the Rural Living Zone, Green Wedge Zone, Green Wedge Zone A, Rural Activity Zone, Farming Zone and Rural Conservation Zone, introducing a permit requirement for accommodation and building and works associated with accommodation that is located within 500 metres from the nearest title boundary of land on which a work authority has been applied for or granted under the Mineral Resources (Sustainable Development) Act 1990 (MRSD Act).

The Amendment also introduced new referral and notice requirements, and decision guidelines.

VicPlan mapping shows property information, including whether a work authority application has been made or approved under the MRSD Act.

Guidance on accessing work authority maps is detailed at the DELWP [Extractive Resources \(planning.vic.gov.au\)](https://www.vic.gov.au/extractive-resources) webpage.

Further information on extractive and mining activities in Victoria can be found on the [GeoVic - Earth Resources](https://www.vic.gov.au/geo-vic-earth-resources) website which is maintained by the Resources Branch within the Department of Jobs, Precincts and Regions. Limited information is available for unregistered users (anonymous user).

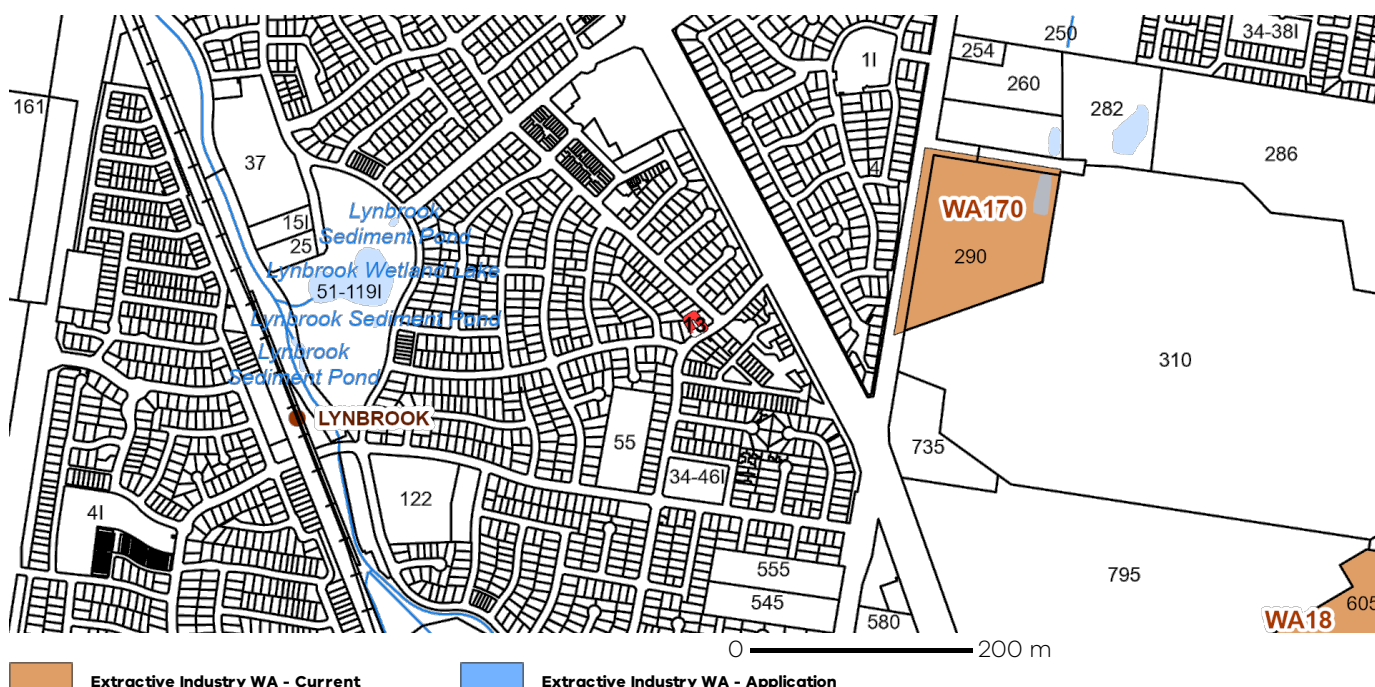



# RATE & VALUATION NOTICE

1 JULY 2024 - 30 JUNE 2025

## City of Casey

Bunjil Place, 2 Patrick Northeast Drive, Narre Warren

Tel: 03 9705 5200

NRS: 133 677 (for the deaf, hearing or speech impaired)

ABN: 43 320 295 742

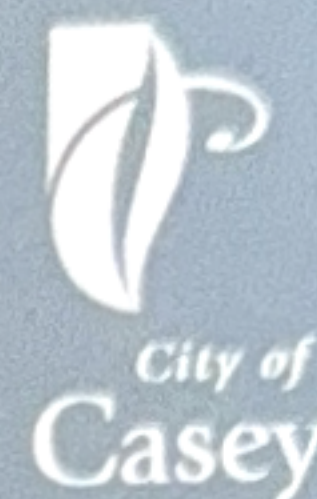

032-3975 (65239)

A Akbari  
13 Elliott Parade  
LYNBROOK VIC 3975

PROPERTY: 13 Elliott Parade LYNBROOK VIC 3975  
Lot 787 PS 443273R

### PRESCRIBED DATE OF VALUATION:

(Valuation as at) 1 JAN 2024

### OPERATIVE DATE:

(Effective from) 1 JULY 2024

### CAPITAL IMPROVED VALUE:

(Total Property Value) **\$855,000**

### SITE VALUE:

(Land Value) **\$570,000**

### NET ANNUAL

VALUE: **\$42,750**

### RATES & CHARGES:

### CALCULATION:

### AMOUNT:

Fire Service Levy Residential Fixed	132.00	\$132.00
Fire Service Levy Residential Variable	(.000087 x CIV)	\$74.39
Garbage With Garden Waste 120L	@ \$440.00	\$440.00
General Rate	@ \$0.0021564609 x CIV	\$1,843.77

Current rates and fire services property levy must be paid 17 February 2025 to avoid interest unless being paid by instalments. Any arrears shown above should be paid immediately to avoid incurring additional interest and legal action to recover the debt which may include additional costs.

### AUSTRALIAN VALUATION PROPERTY CLASSIFICATION CODE:

110 - Detached Dwelling

### RATE CAPPING

Council has complied with the Victorian Government's rate cap 2.75%. The cap applies to the average increase of rates and charges. The rates and charges for your property may have increased or decreased by a different percentage amount for the following reasons:

- The valuation of your property relative to the valuation of other properties in the municipal district
- The application of any differential rate by Council
- The inclusion of other rates and charges not covered by the Victorian Government's rate cap.



To update your contact details, please notify us at  
[www.casey.vic.gov.au/update-your-contact-details](http://www.casey.vic.gov.au/update-your-contact-details)



If you are eligible for a pension concession and the discount is not showing above please contact Customer Service to organise a rebate application.

ISSUE DATE: 05/08/2024

PROPERTY ID: 80902

ACCOUNT REF NO.: 00809024

**i** All arrears outstanding, not subject to a formal payment plan, must be paid immediately to avoid further interest charges (currently set at 10% PA).

### THREE PAYMENT OPTIONS:

#### OPTION 1:

#### PAY OVER 4 INSTALMENTS

To pay by instalments, you **MUST** pay the first instalment by the due date.

Instalment 1: **30 September 2024**  
**\$622.51**

Instalment 2: **2 December 2024**  
**\$622.55**

Instalment 3: **28 February 2025**  
**\$622.55**

Instalment 4: **2 June 2025**  
**\$622.55**

#### OPTION 2:

#### PAY IN FULL **\$2,490.16**

Due by **17 February 2025**

#### OPTION 3:

#### PAY BY DIRECT DEBIT OVER 9 MONTHLY PAYMENTS

Existing Direct Debit arrangements will continue from **30 September 2024**.

A Payment Schedule will be sent separately. Turn over for further information.

### TRY BPAY PAYMENTS THIS YEAR, OR SEE OVER FOR OTHER PAYMENT METHODS



Billers Code: 8995

Ref: 00809024

BPAY® this payment via Internet or phone banking.

BPAY View® - View and pay this bill using internet banking.

BPAY View Registration No.: 00809024

### INSTALMENT AMOUNT:

DUE BY 30/09/2024

**\$622.51**

### TOTAL AMOUNT:

DUE BY 17/02/2025

**\$2,490.16**

DATE: / /

\$

RATEPAYER: A Akbari

PROPERTY: 13 Elliott Parade LYNBROOK VIC 3975

PROPERTY ID: 80902



\*71 179 809024 29



TIS: 131450 (Translating and Interpreting Service) المترجم الفوري 翻译 مترجم شفاهي བཤེན་པོ་ལྷན་ཁག་

CASEY.VIC.GOV.AU



ALI AKBARI  
13 ELLIOTT PDE  
LYNBROOK VIC 3975

Account number:	40265252
Date due:	19 December 2024
Current charges	Total due
+ \$209.10	\$209.10

Last bill	Payments received	Balance
\$205.40	– \$205.40cr =	\$0.00

Your account breakdown

Issue date	02 December 2024
Property	13 Elliott Parade LYNBROOK VIC 3975
Property reference	53E//13307/00005
Last bill	\$205.40
Payment received	\$205.40cr
Balance brought forward	\$0.00
Our charges (no GST)	\$156.79
Other authorities' charges (no GST)	\$52.31
Total due	\$209.10

Important note:

Your bill includes the parks charge which is split into 4 quarterly instalments.

Your snapshot

Average daily water use	106 litres
Average daily cost	\$1.72

Your water use

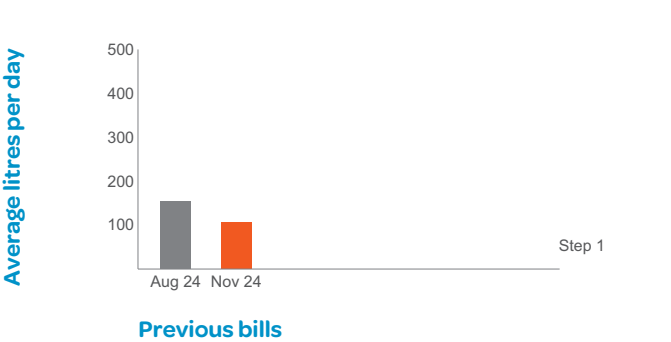

Number of people in a household	1	2	3	4	5
Average daily use (litres) per person	106	53	35	27	21
Meeting Target 150?	✓	✓	✓	✓	✓

Payment options



Direct debit  
Set up payments at southeastwater.com.au/paymybill



EFT (Electronic Funds Transfer)  
BSB: 033-874 Account number: 40265252  
Account name: South East Water Corporation



Postbillpay  
BillpayCode: 0361 Ref: 1004 0265 2500 003  
Call 131 816 Visit: postbillpay.com.au  
Or visit an Australia Post store.



Centrepay  
Use Centrepay to make regular deductions from your Centrelink payment.  
Reference number: 555 050 397J



BPAY® (Up to \$20,000)  
Biller code: 24208 Ref: 1004 0265 2500 003



Credit card  
Pay by Visa or MasterCard at  
southeastwater.com.au/paymybill  
or call 1300 659 658.

Property ref: 53E//13307/00005  
13 ELLIOTT PARADE  
LYNBROOK VIC 3975



\*361 100402652500003

PN53E

Total due:	\$209.10
Account number:	40265252
Date paid:	
Receipt number:	

## Our charges

### Meter reading details

Date read: 28/11/2024

Meter Number	current read	previous read	consumption (kl)	Estimate or Actual read
SAFP130259	3054	3044	10	A

One kilolitre (kl) equals 1,000 litres.

Approximate date for next meter reading is 27 February 2025.

### Water usage (water and sewage)

For period 26/08/24 to 28/11/24 (94 days)

Step 1 10 kl @ \$3.6156 per kl = **\$36.16**

**Total usage charges** **\$36.16**

Steps are calculated on a daily average up to 440 litres

### Service charges

For period 01/10/24 to 31/12/24

Water service charge **\$22.58**

Sewerage service charge **\$98.05**

**Total service charges** **\$120.63**

**Our charges** **\$156.79**

### Other authorities' charges

Parks 01/10/24 to 31/12/24 **Charge \$21.79**

Waterways and Drainage charge 01/10/24 to 31/12/24 **\$30.52**

**Total other authorities** **\$52.31**

**Total current charges** **\$209.10**

## Our charges explained

Our charges cover the costs involved with delivering clean, safe water and safely removing and treating sewage for 1.8 million Melburnians. For more details, see [southeastwater.com.au/charges2024](https://southeastwater.com.au/charges2024)

### Other authorities' charges

#### Waterways and drainage charge

We collect this charge on behalf of Melbourne Water to help protect our rivers and creeks and improve drainage and flood management. For details, see [melbournewater.com.au](https://melbournewater.com.au). The charge is for 01/10/24 to 31/12/24.

#### Parks charge (changed from annual to quarterly)

We collect this charge quarterly on behalf of the Department of Energy, Environment and Climate Action (DEECA). Funds raised go towards the management and maintenance of parks, gardens, trails, waterways, and zoos. For more details about this charge, see [parks.vic.gov.au/about-us/parks-charge](https://parks.vic.gov.au/about-us/parks-charge). The charge is for 01/10/24 to 31/12/24.

### Additional information

#### Payment assistance

We have a range of payment solutions to help manage your bill. From payment plans to government assistance or more time to pay, find a solution to suit you at [southeastwater.com.au/paymentsupport](https://southeastwater.com.au/paymentsupport)

#### Are you eligible for a bill discount?

If you hold a Centrelink Pensioner Concession or Health Care card or a Department of Veterans' Affairs Pensioner concession or Gold card (except those marked dependant) you could be eligible for a bill discount. Register your card at [mysoutheastwater.com.au](https://mysoutheastwater.com.au). Note: Commonwealth Seniors Health or Victorian Seniors cards are not eligible.

#### Our customer charter

We have a customer charter, which outlines your rights and responsibilities as a customer of South East Water. View the charter at [southeastwater.com.au/customer-charter](https://southeastwater.com.au/customer-charter). For a printed copy of the Charter, email [support@sew.com.au](mailto:support@sew.com.au) and we will send out a copy.

# All your bills at your fingertips.

View them anytime, sign in or register  
at [mySouthEastWater.com.au](https://mySouthEastWater.com.au)



**South East Water Corporation**

ABN 89 066 902 547

101 Wells Street Frankston VIC 3199

PO Box 2268 Seaford VIC 3198 Australia

# Download my bill link



## Changes to how you view your bill online.

We've changed how you view your bill online to be even more secure.

From October 2024, any 'Download my bill' links in eBills issued before 12 March 2024 will no longer work.

You'll have access to these bills and all your bills anytime through [mySouthEastWater.com.au](https://mySouthEastWater.com.au)

## There are lots of benefits to using mySouthEastWater:



View your bills from the past 2 years.



Pay your bill and manage your payment options – set up a direct debit.



Update your contact details to receive alerts and notifications about works or interruptions affecting your water.



Support with your bill – request more time to pay or set up a payment plan.



View your water usage and compare to past usage.



Register your valid concession card and you could save up to \$363 annually.

### To register

You can do it now in a few easy steps. You'll just need a copy of your bill with your account number handy.

### Already registered?

Sign in to view your bills and manage your account on your time.

Visit [mySouthEastWater.com.au](https://mySouthEastWater.com.au) or scan the QR code.



