

Statement of Information

Single residential property located in the Melbourne metropolitan area

Section 47AF of the Estate Agents Act 1980

Property offered for sale

Address
Including suburb and
postcode

65 Caroline Drive, Templestowe Lower Vic 3107

Indicative selling price

For the meaning of this price see consumer.vic.gov.au/underquoting

Range between \$1,300,000 & \$1,350,000

Median sale price

Median price \$1,388,500 Property Type House Suburb Templestowe Lower

Period - From 01/04/2025 to 30/06/2025 Source REIV

Comparable property sales (*Delete A or B below as applicable)

A* These are the three properties sold within two kilometres of the property for sale in the last six months that the estate agent or agent's representative considers to be most comparable to the property for sale.

	Address of comparable property	Price	Date of sale
1	14 Hill View Pde TEMPLESTOWE LOWER 3107	\$1,333,300	05/07/2025
2	9 Feathertop Av TEMPLESTOWE LOWER 3107	\$1,389,000	02/07/2025
3	146 Ayr St DONCASTER 3108	\$1,357,000	23/05/2025

OR

~~**B*** The estate agent or agent's representative reasonably believes that fewer than three comparable properties were sold within two kilometres of the property for sale in the last six months.~~

This Statement of Information was prepared on: 17/07/2025 09:08

65 Caroline Drive, Templestowe Lower Vic 3107



first
national
REAL ESTATE | Bill Schlink

Isaac Fakhri

03 9846 2111

0499 425 715

isaac@billschlink.com.au

Indicative Selling Price

\$1,300,000 - \$1,350,000

Median House Price

June quarter 2025: \$1,388,500

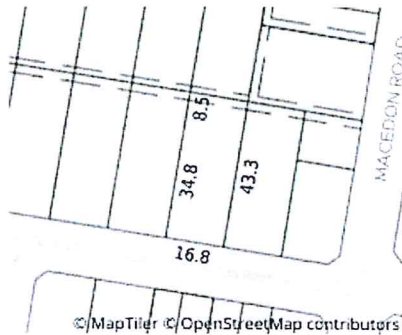

Property Type: House (Res)

Land Size: 724 sqm approx

Agent Comments

Comparable Properties



14 Hill View Pde TEMPLESTOWE LOWER 3107 (REI)

Agent Comments



Price: \$1,333,300

Method: Auction Sale

Date: 05/07/2025

Property Type: House (Res)

Land Size: 655 sqm approx



9 Feathertop Av TEMPLESTOWE LOWER 3107 (REI)

Agent Comments



Price: \$1,389,000

Method: Private Sale

Date: 02/07/2025

Property Type: House (Res)

Land Size: 725 sqm approx

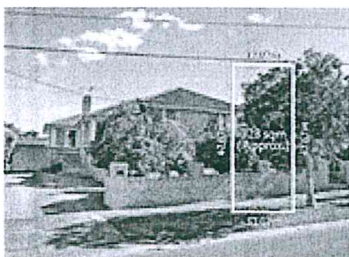

146 Ayr St DONCASTER 3108 (REI)

Agent Comments



Price: \$1,357,000

Method: Sold Before Auction

Date: 23/05/2025

Property Type: House (Res)

Land Size: 728 sqm approx

Account - Bill Schlink First National | P: 03 9846 2111 | F: 03 9846 5241



The State of Victoria owns the copyright in the property sales data and reproduction of that data in any way without the consent of the State of Victoria will constitute a breach of the Copyright Act 1968 (Cth). The State of Victoria does not warrant the accuracy or completeness of the licensed material and any person using or relying upon such information does so on the basis that the State of Victoria accepts no responsibility or liability whatsoever for any errors, faults, defects or omissions in the information supplied. This information is supplied by Property Data Pty Ltd on behalf of the Real Estate Institute of Victoria.

The information contained herein is to be used as a guide only. Although every care has been taken in the preparation of the information, we stress that particulars herein are for information only and do not constitute representations by the Owners or Agent. Sales data is provided as a guide to market activity, and we do not necessarily claim to have acted as the selling agent in these transactions.